JOURNAL OF DENTISTRY FOR CHILDREN

Published by

The American Society of Dentistry for Children

Alfred E. Seyler, D.D.S., Editor
18557 East Warren Avenue, Detroit 36, Michigan

Editorial Board

Bernard Z. Rabinowitch — Manuel M. Album — Gordon Rovelstad

Contributing Editors

Maury Massler — Kenneth A. Easlick — Manuel M. Album
Zalman Konikow — Ralph L. Ireland — Marvin Davis

Issued quarterly in March, July, September and December. Second-class postage paid at Fulton, Missouri. Subscription price $5.00 per volume (four issues); to members of the A.S.D.C. $2.00 per volume. Single copies $1.50. Changes of address, subscriptions, advertising and other business correspondence should be sent to C. F. Tuma, Executive Secretary, 7701 Fitzwater Road, Cleveland 41, Ohio. Member—American Association of Dental Editors.

Publication in the JOURNAL OF DENTISTRY FOR CHILDREN is not to be taken as an endorsement by the Publishers, the Editors or the Editorial Board.

VOLUME XXVIII — *Fourth Quarter, 1961* — NUMBER 4

CONTENTS

President's Message . . . 256

Radioactive Material in the Teeth of Children in the Northern New Jersey Area—*Sidney I. Kohn, D.D.S., Francis S. Gimble, M.S., Vernon Erk, M.D.* . . . 257

Physiological Responses of Dentists to the Presence of a Parent in the Operatory—*Russell E. Roder, D.M.D., M.S.D., David B. Law, D.D.S., M.S.* . . . 263

The Philadelphia Story—Pictures—1961 Meeting . . . 271

A Dental Evaluation of Letterer-Siwe's Disease—*Manuel M. Album, D.D.S.* . . . 279

Unit News—*Tiny Konikow* . . . 286

Electric Pulp Testing in Orthodontic Patients—*Donald R. Poulton, D.D.S.* . . . 308

Pedodontic Observations During Oral Administration of a Non-Ionized Iron Polysaccharide Complex—*Ralph E. McDonald, D.D.S., M.S., William C. Hine, Harold W. Watts, D.D.S.* . . . 310

Philadelphia Phantasmagoria—1961—*Ted Levitas* . . . 315

Incidence of Congenitally Missing Permanent Teeth in a Private Pedodontic Practice—*Frances B. Glenn, D.D.S.* . . . 317

A Study of the Effects of Promethazine and Meperidine on the Conditioned-Avoidance-Escape Response in Rats—*Robert M. Burton, D.D.S., M.S.D.* . . . 321

Infection Following Ectopic Eruption of First Permanent Molars—*Paul Starkey, D.D.S.* 327

Officers of the American Society of Dentistry for Children—1961-62 . . . 331

Second Annual Pedodontic Seminar . . . 332

Report of Workshops on Adhesive Restorative Dental Materials . . . 333

Abstracts . . . 334

Index to Volume XXVIII . . . 337

from your president

Under the leadership of our immediate past president, James H. Simmons, the A.S.D.C. continued its rapid growth and gained prestige and recognition among all organizations in dentistry. The work of very active committees had resulted in new developments and programs which will benefit children and every member of our profession who serves them.

The year ahead promises to be one in which there will be new challenges and responsibilities for all who play an active role in A.S.D.C. As a result of several years of planning and discussion, it has been possible to engage the Julian Jackson Public Relations Agency of Chicago, to assist our committees in carrying out their objectives. This is a big step forward made possible by the recent dues increase and our growth in membership.

During the coming year, A.S.D.C. will sponsor a series of meetings with representatives of the American Board of Pedodontics, the American Academy of Pedodontics, and the proposed American Association of Pedodontists. Representatives of the Council on Dental Education and the Judicial Council of A.D.A. will serve as consultants to the committee. The meetings will be held for the purpose of evaluating the present and future responsibilities of Pedodontic organizations to the members of the dental profession who serve children.

During the past year, many members have taken a renewed interest in the activities of our organization and voiced their opinions regarding these activities. I urge the membership to continue to do this and by so doing, they will make the officers and committee chairmen aware of problems vital to the continued growth of our organization.

As your new president, I stand ready to assist members of committees and individuals in problems related to the goals of A.S.D.C. . . . Try me!

RALPH E. MCDONALD

Radioactive Material in the Teeth of Children in the Northern New Jersey Area; Correlation With Strontium-90 in Milk*

SIDNEY I. KOHN, D.D.S.,** FRANCIS S. GIMBLE, M.S.,† AND VERNON ERK, M.D.‡

THE explosion of fission and fusion nuclear devices has taken place intermittently for over 15 years. These explosions have resulted in the distribution of radioactive materials over the entire surface of the earth by currents of air in the atmosphere. Some of these materials gain entrance into biological organisms. Strontium-90 is a long-lived radionuclide which has received considerable study because its biological cycle results in its appearance in milk and other foods from which it finds its way readily into the hard tissues of the human body. Individuals with rapidly growing bones and teeth are, of course, the ones most likely to accumulate appreciable amounts of this material.[1] Tolerance to radiation[2] is limited and although not readily exceeded, information on the amount of strontium-90 in the bones and teeth of growing individuals is useful in estimating the total radiation to which an individual may already have been exposed.

Introduction

The objective of this report is to present the preliminary findings of a radioautographic study of the primary teeth of children born and reared in Northern New Jersey. The initial interest was in demonstrating the presence of radioactive material such as strontium-90.

Commonly employed technics for the detection of nuclear emissions include radioautography and direct counting.[3] It was decided that radioautographic technics could be adapted more readily to the purposes of this investigation.

Methods and Materials

Radioautography or autoradiography provides a simple and effective technic for demonstrating the presence of radioactivity.[3] This method is based on the effect on photographic emulsion of the radioactivity in the specimen as it would be by visible light. The apposition-method used in this study provides for direct application of prepared samples of teeth to the photographic emulsion for a period of time. Simply stated, a sagittal section of the tooth being studied was placed in direct contact with the emulsion-side of Eastman DF-7 radiatized dental x-ray film. Prior to placement on the film the teeth were cleaned thoroughly of all periodontal debris and all filling materials were removed. The purpose of the thorough cleansing of the teeth and complete removal of filling materials was to eliminate the possibility of pseudophotographic effects brought about by the chemical reaction of these materials with the readily-reduced silver halides in the emulsion.

* Presented at the 13th Annual Meeting of the American Academy of Pedodontics, Boulder, Colorado, August 28-31, 1960.

** Professor of Pedodontics and Chairman of Department, Fairleigh Dickinson Univ., School of Dentistry.

† Assistant Professor, Dept. of Biochemistry and Physiology.

‡ Associate Professor and Chairman of Department of Biochemistry and Physiology.

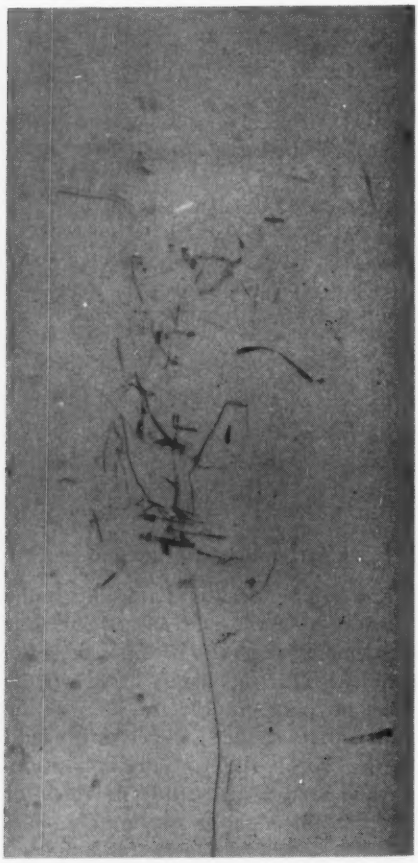

FIGURE 1. On a typical radioautograph, small random grains of reduced silver are noted and the tracks of beta particles may be outlined to indicate the radioactivity of the overlying specimen. Reference to Graph No. 1 provides some indication of the densitometric plot that this radioautograph would show.

This technic lends itself quite readily to the demonstration of the presence of radioactivity in extracted and/or exfoliated teeth. Figures 1 and 2.

The first series of teeth were placed in contact with the film and sealed in a light-tight box for four days. There was one primary molar with a blank-control and one permanent molar from a 38-year-old patient, also with a blank control. The technics of processing were standardized for this and all subsequent series, as follows: (1) the time-temperature method of processing was employed; (2) the standards used were those to be found on the Exposure and Processing Chart for Kodak Periapical X-ray Films (MTS-10/59); and (3) the temperature was 68°F. plus or minus three degrees.

A No. 1 Wratten Safe-light was used in all procedures and F-R* Superconcentrated, high energy x-ray developer and fixer were used throughout.

Densitometric readings were secured with a Photovolt Radiation-Detection Densitometer, Mod. 501-R,** with a mechanical scanning stage. A constant slit-width of one millimeter was used in all measurements. The source of light was a tungsten filament. The blank-control film-strips of all series failed to vary by more than a plus or minus five parts per thousand (0.005) of a unit of optical density throughout the investigation.

In series No. 1, the sample of adults from Northern New Jersey, a statistically significant increase in density was not obtained, hence, the values from this sample might be considered comparable to values from controls. The primary tooth of the child from this area showed a deviation of 11 parts per thousand (0.011) of a unit of optical density.

Series No. 2 was exposed for a period of seven days. This series consisted of five primary teeth from Northern New Jersey, five primary teeth from St. Louis and four blank-controls. The radio-

* The F-R Corporation, New York 51, New York.

** Photovolt Corporation, 95 Madison Avenue, New York 16, New York.

autographs from Northern New Jersey provided values comparable to those of the controls. However, there were indications of radioactivity in the samples from St. Louis.

Series No. 3 was exposed for a period of ten days. It consisted of four primary teeth and two blank-controls. Again the controls did not vary more than plus or minus five parts per thousand (0.005) of a unit of optical density. The primary teeth ranged between 15 (0.015) and 30 (0.030) parts per thousand of a unit of optical density with a mean of 28 (0.028). For reproducible results, it appeared that the minimum time of exposure required was at least 10 days. Graph No. 2 provides a comparison of periods of varying exposure.

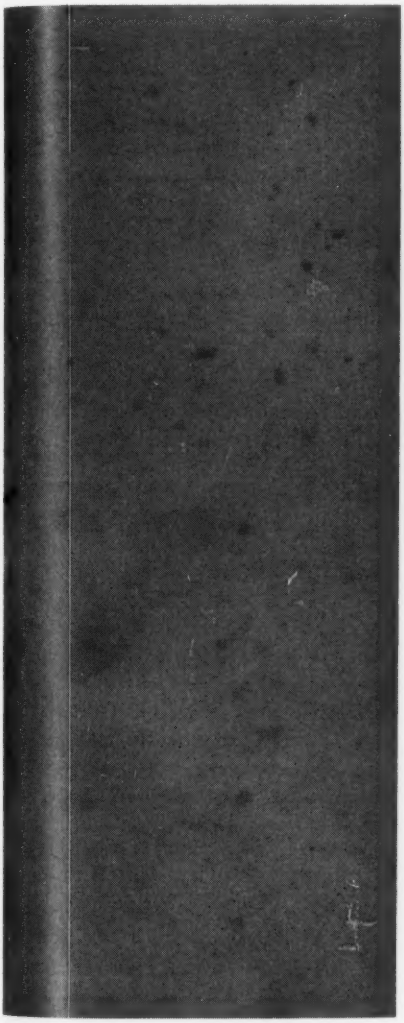

FIGURE 2. A blank control-film which was exposed and processed with the radioautograph described in Figure No. 1.

Series No. 4 was exposed for 10 days. It consisted of five primary teeth of children in St. Louis and five blank-controls. The blank-controls again did not deviate more than a plus or minus five parts per thousand (0.005) of a unit of optical density. The range of deviation was found to be from 18 (0.018) to 82 (0.082) parts per thousand of a unit of optical density with a mean of 45 (0.045). Graph No. 3 presents a comparison of areas.

The final series, No. 5, was exposed for 14 days. It consisted of eleven primary teeth, three permanent teeth of patients past age 50, and seven blank-controls. The controls did not vary more than four parts per thousand (0.004) of a unit of optical density. The permanent teeth did not vary significantly above the readings from the controls. The primary teeth ranged from 13 to 45 parts per thousand (0.013 to 0.045) of a unit of optical density with a mean of 31 (0.031). Graph No. 4, the bar graph, provides a composite summary of the foregoing statements.

Discussion

Strontium-90, a long-lived beta-emitting radionuclide, has been studied widely as a "Fallout" product. The presence of radioactive materials in the atmos-

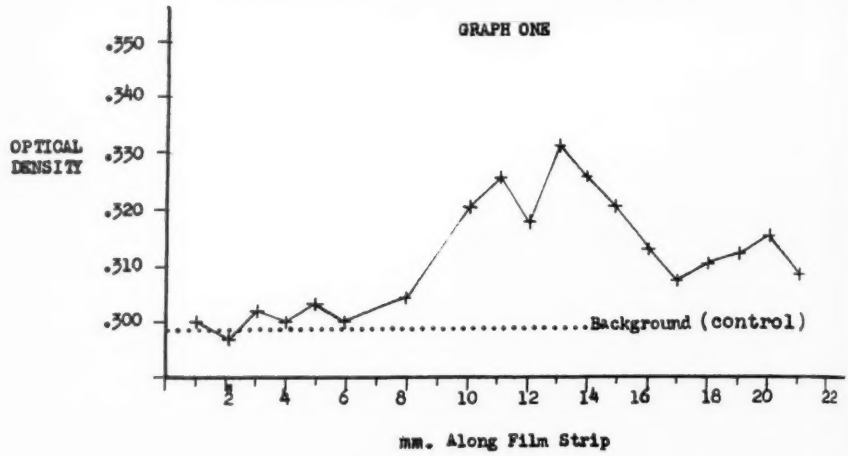

phere was given little attention prior to the explosion of the first atomic bomb. When present in large enough amounts in the human body, depending upon variations in the tolerance and distribution, strontium-90 has been related to an increased incidence of leukemia and and bone-cancer, especially osteogenic sarcoma.[5]

Strontium is chemically similar to calcium. Both are alkaline earth metals in Group II of the Periodic Table of the Elements. The metabolism of the body discriminates between calcium and strontium to a limited degree only.[1] Atoms of stable nuclides* of strontium exist in a ratio of about 1:500 to those** of calcium in calcified tissue.[6] This ratio

* Sr-84, Sr-86, Sr-87, and Sr-88.7.

** Ca-40, Ca-42, Ca-43, Ca-44, Ca-46, and Ca-48.7.

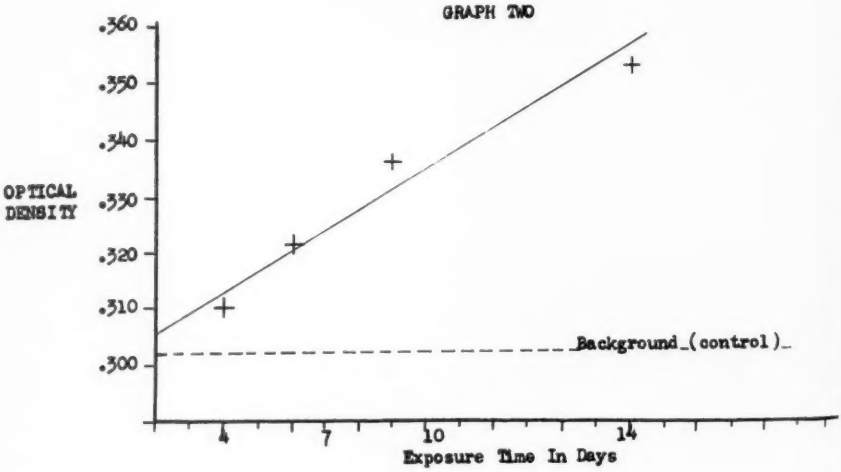

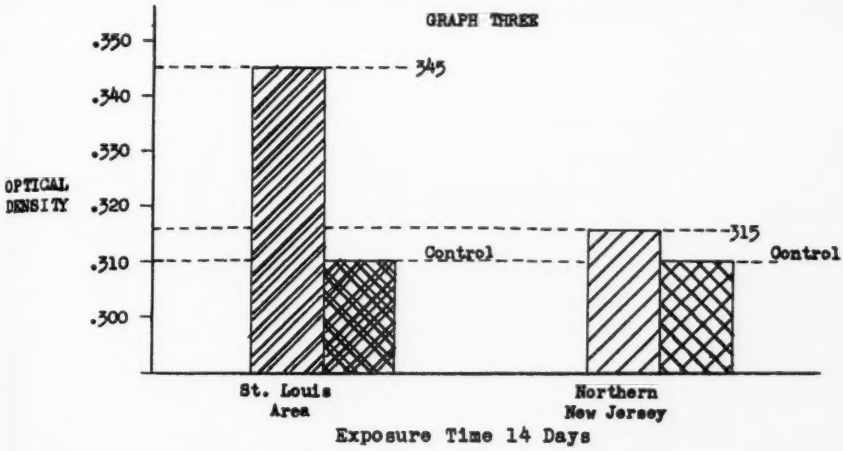

appears to depend upon the relative concentrations of strontium in the foodstuffs ingested and their absorption from the gastrointestinal tract. Once incorporated in the crystalline structure of hard tissues, atoms of strontium are likely to remain there for many years.

The strontium-90 in the atmosphere falls to the surface of the earth and becomes incorporated in the soil.[8, 9] From the soil it finds its way into the plants eaten by milk-producing animals.[10] Bovine milk and to a certain extent products of bovine milk were promptly recognized as a principal source of the strontium-90 that finds its way into the diets of human beings. The strontium-90 of these foods has been determined in special studies for the past several years.[10] The concentration of strontium-90 in milk has been found to vary from one geographic area to another and from one period of time to another. The report of the Department of Health, Education and Welfare[11] for the previous period of 12 months presented values by areas. Typical values in micromicrocuries for this period follow:

The values of strontium-90 in milk

	Austin, Texas	St. Louis, Missouri	New York, N. Y.
Maximum	8.9	37.3	12.0
Average	4.9	19.5	7.6
Minimum	2.2	10.0	3.3

have been noted to drop in the fall and winter and this reduction has been attributed to barn-feeding of milk-producing animals during these periods of the year.[12]

It is interesting to note that the densitometric readings reported show approximately the same standing ratio for radioactive material in the teeth from the St. Louis and Northern New Jersey areas as those indicated for the concentrations of strontium-90 in milk in the St. Louis and New York areas respectively.

The preliminary densitometric find-

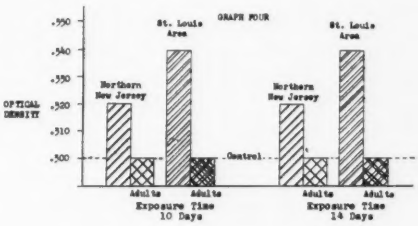

ings from the completed study appear to corroborate the published differences in the amounts of strontium-90 in milk being ingested by children growing up in the area of St. Louis and those growing up in the metropolitan area of New York. Growing children, of course, have a considerably greater degree of metabolic activity per unit of weight than does the adult and this variation reflects itself in increased absorption of calcium[1] and, therefore, of strontium-90, especially during the more rapid periods of skeletal and dental development. The tolerances of strontium-90 are not entirely delineated.[2] It is important that such studies as the one being reported be carried further in order to collect a body of data that will permit better evaluation of the probable tolerances in all age-groups at all stages of development. Such accumulated data should make it feasible to recognize regular and unusual increases in exposure, ingestion and absorption of such dangerous radionuclides as strontium-90.

Summary

Radioautographic studies of the extracted and exfoliated teeth of groups of patients from Northern New Jersey have been carried out.

Comparative radioautographic studies have been made of teeth from children reared in St. Louis.

Densitometric readings of these radioautographs, developed under controlled conditions, have provided qualitative measurements of the radioactive products contained in dental specimens.

Densitometric readings of radioautographs of the teeth of adults did not vary significantly from background.

Conclusion

1. Radioautography of extracted and exfoliated teeth of children of Northern New Jersey has demonstrated the presence of radioactive material.

2. Radioautographic exposure for periods of less than two weeks produced positive densitometric readings in the teeth of children from this area.

3. Comparative densitometry of the radioautographs of the teeth of children from Northern New Jersey and of the teeth of children from St. Louis appears to parallel the differences in concentration of strontium-90 in the milk from these areas as published by the United States Public Health Service.

1000 River Road
Teaneck, New Jersey

Acknowledgments

The investigators wish to thank the Photovolt Corporation for the use of their Model 501-R.

This investigation was carried out with the technical assistance of E. Andrews, B.S., and R. Levine, B.S.

BIBLIOGRAPHY

1. Kulp, J. L., Eckelmann, W. R., and Schulert, A. R.: Strontium-90 in man. Science, 125:218-25, Feb. 8, 1957.
2. Lapp, R. E.: Strontium-90 in man. Science, 125:933-4, May 10, 1957.
3. Price, W. J.: Nuclear radiation detection. New York, McGraw-Hill, 1958. 382 p. (p. 211-57).
4. Yagoda, H. J.: Radioactive measurements with nuclear emulsions. New York, Wiley, 1949. IX + 356 p.
5. Commoner, Barry: The fallout problem. Science, 127:1023-6, May 2, 1958.
6. Turekian, K. T., and Kulp, J. L.: Strontium content of human bones. Science, 124:405-6, Aug. 31, 1956.
7. Sullivan, W. H.: Trilinear chart of nuclides. Washington, Oakridge National Laboratory for United States Atomic Energy Commission, 1957. 4 p.
8. Tajima, Eizo, and Tadayoshi, Doke: Airborne radioactivity. Science, 123:211-4, Feb. 10, 1956.
9. Agriculture, food supplies, and atomic radiation. Science, 123:63-6, July 13, 1956.
10. Libby, W. F.: Radioactive fallout and radioactive strontium. Science, 123:657-62, Apr. 20, 1956.
11. Monthly report. Radiolog. Health Data, Vol. 1, No. 1, Apr. 1960.
12. Pirie, Antoinette, ed.: Fallout radiation hazards from nuclear explosions. London, MacGibbon and Kee, 1958. 176 p.

Physiological Responses of Dentists to The Presence of a Parent in the Operatory†

RUSSELL E. RODER, D.M.D., M.S.D.
THOMPSON M. LEWIS, D.D.S., M.S.D.*
DAVID B. LAW, D.D.S., M.S.**

ONE of the problems associated with the management of the child patient in dentistry is whether or not the parent should be present in the operating room when the child is receiving treatment. A previous study reported by Lewis and Law[1] showed that there was no significant physiological reaction in the child dental patient regardless of the presence or absence of the parent during an appointment.

The purpose of this study was to investigate the same situation: i.e., parent in, parent out, but to record the responses of the operating dentist. The project consisted of two parts: First, a survey to determine whether or not dentists did feel concerned about this situation; and second, an experimental procedure to evaluate the physiological response of the dentist.

With the assistance of the Public Opinion Department of the University of Washington, the following questionnaire was composed:

One thousand, four hundred and sixty-five cards were addressed to the dentists in the State of Washington. Cards were addressed alphabetically from the official mailing list of the Washington State Dental Association without regard as to whether or not the dentist was a general practitioner or a specialist. This procedure was followed since it would have been a formidable task to evaluate the practice of each dentist to find out whether or not he was treating children in his practice. It was assumed that those dentists who answered the questionnaire

† This research was supported in part by the U.S.P.H.S. Grant No. D-567 (Cl).

* Assistant Professor, Department of Pedodontics, University of Washington.

** Associate Professor, Executive Officer, Department of Pedodontics, University of Washington.

A dentist, when performing services for a 6-year-old child, may prefer to have the mother of the child in the operating room, or he may prefer that she remain in the waiting room. If you are decidedly against either practice, circle the lower number; if you favor it, circle the higher number.

	Decidedly No!			(Circle one rating for each question)			Decidedly Yes!
1. Do you prefer to have mother of child in the operating room?	1	2	3	4	5	6	7
	Decidedly No!						Decidedly Yes!
2. Do you prefer to have mother of child remain in waiting room?	1	2	3	4	5	6	7

FIGURE 1. Reproduction of post card used in survey.

would be those who routinely treated children. The following method of evaluating the return cards was utilized:

> When the dentist selected or circled numbers 1 or 2, his answer was registered as a decidedly "no" answer. When he circled 3, 4, or 5, his answer was registered as not being concerned one way or the other. When he circled 6 or 7, his answer was tabulated as a decidedly "yes." Question number 2 was repeated in the opposite manner for clarification.

The total number of cards returned was 910 (Table I). The results of this survey, showing that 69 per cent of the dentists were in favor of having the mother absent from the operating room, and only 4 per cent desiring her presence, encouraged a more detailed study as to why this general attitude of the dentists exists.

TABLE I

SURVEY RESULTS OBTAINED FROM 910 DENTISTS IN THE STATE OF WASHINGTON

	Number Circled	*Total Number of Dentists Circling Each Number*		*Per Cent*
Prefer mother absent	1	463		
	2	164		
			627	69
Not concerned	3	97		
	4	118		
	5	29		
			244	27
Prefer mother present	6	10		
	7	29		
			39	4
Total			910	100

One of the first investigators to evaluate the behavioral aspects of dentists in clinical situations was Julia O. Bell.[2] Dr. Bell noted, among other things, the technical procedures used by dentists in their attempt to gain the desired rapport with children. Likewise, she noted 37 dentists' responses to the children's behavior. She observed and recorded rapport activities such as acquainting the child with instruments, common courtesies, and expression of concern for the child's comfort. She also noted non rapport actions, i.e., trickery, denials of pain expressed by child, quips, and jokes at the child's expense. Children were recipients of an average of 112.5 responses per treatment.

The approach of this study, in contrast to Bell's, was to make a subjective evaluation of dentists' responses without regard to their overt actions. Inasmuch as the technique of recording various physiological phenomena of subjects during normal dental operations has been previously demonstrated as being feasible,[1, 3] the heart rate of the dentist was selected as the autonomic response to be measured. Whitehorn, *et al.*[4] states "The relationship between heart and emotions has long been known. . . . Serious investigations of the connection between organic processes and emotions began with the experiment of the Italian physiologist Angelo Mosso in 1875." Whitehorn, in his experiments, confirmed the belief that heart rate may be markedly accelerated during an emotional experience. Loftus *et al.*[5] noted in their study a correlation between changes in electrocardiograms and emotional states. They found that anxiety seemed to be the only emotion which was persistently present when a change in the electrocardiogram occurred. Hickman *et al.*[6] in his study of the cardiovascular reaction of 23 unselected healthy medical

students before and after a critical oral examination, found that the group as a whole, preceding the examination, showed an increase of 27 per cent in heart rate. Heart rate was therefore selected in this study for determining the degree of anxiety present in an operating dentist at any one moment.

Method and Material

Two adjacent rooms were utilized in this investigation. One room was a typical dental operatory, and the other room contained the Grass Model 5 polygraph and an amplifier and speaker. The polygraph or electroencephalograph is a machine designed for recording various physiological phenomena. All recordings in this experiment were made at 2.5 mm. per second. Located in the wall which separated the two rooms was a one-way mirrored window. The polygraph operator could thereby observe the clinical situation without being seen by the patient, parent, or the dentist (Fig. 2).

FIGURE 2. Operator adjusting Grass Model 5 Polygraph. Hand speaker above and tape recorder on sill of one-way mirrored window. (Roder, R. E., Physiological Response of Dentists . . .)

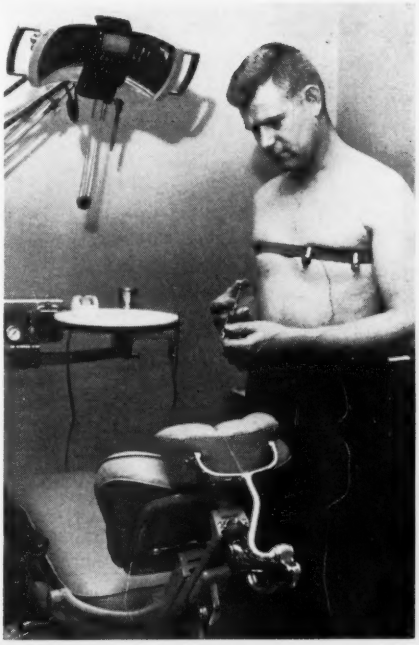

FIGURE 3. Dentist demonstrating location of electrocardiograph leads. Wire extended inside pants and ground lead was attached to ankle. (Roder, R. E., Physiological Responses of Dentists . . .)

The heart rate was determined directly from the recorded EKG. Since only cardiac rates were of interest in this study, the EKG was recorded through a graph preamplifier which had been modified by reducing the band width. Movement artifacts were reduced considerably by this modification. For convenience

FIGURE 4. Mother present in dental operatory while dentist administers local anesthesia. (Roder, R. E., Physiological Responses of Dentists . . .)

and mechanical stability the heart leads were placed under the gown, on either side of the heart, approximately 3½ inches apart (Fig. 3).

The dental operatory consisted of a standard unit and child-sized dental chair, to the bottom of which was attached a subject terminal box. Additional equipment in the room included a stool for the dentist, a chair for the parent, and hidden microphone leads (Fig. 4).

Selection of Subjects and Patients

Subjects selected for this study were six dentists who had had considerable experience providing dental service for children. Five of the six subjects were associated with the Department of Pedodontics as clinical instructors. Twelve male children between six and seven years of age were chosen as patients. All children had received previous dental care at the Pedodontic Clinic at the University of Washington.

Procedure

Each dentist served four times as a subject. During two of the four appointments, the parent was present in the operating room from beginning to end of the experiment. The parent remained in the waiting room for the remaining two appointments. A total of 24 experiments were conducted.

The parent and child were invited to sit in the waiting room for 15 minutes. Meanwhile the dentist in the operatory removed his shirt and had the electrodes and ground leads placed in position. The two heart electrodes were coated with electrode paste and secured to the chest by a rubber electrode strap. The heart rate pen recorder was centered and adjusted for the desired sensitivity. All of this procedure required about ten minutes.

After it had been determined that the electronic equipment was working satisfactorily, the child or the child and parent, depending on whether or not the parent was to be present, were escorted into the operatory. The patient was seated in the dental chair and the mother was seated in a chair facing the dentist. The necessary dental chair and operatory light adjustments were completed by the chief investigator to avoid any extra movements by the dentist.

The experiment was divided into three continuous time intervals. During the first seven minutes, the dentist established rapport through conversation with the patient. In most instances, the mother

remained silent throughout the entire procedure although she could enter into conversation if she so desired. At the end of the seven-minute period, a light signal was flashed to the subject. The dentist informed the child that medicine was going to be put around his tooth to make it go to sleep. He then infiltrated approximately one cc. Xylocaine hydrochloride, 2 per cent epinepherine 1:50,000 in the mucobuccal fold of the maxillary right first primary molar. The patient's mouth was rinsed with water and the dentist and child resumed their conversation for another seven minutes. A light signal consisting of three short blinks was then flashed to the subject to indicate the termination of the experiment. The child was then removed to the general clinic for the remainder of the appointment.

Statistical Analysis

The experiment was arbitrarily divided into three time intervals: (1) an initial rest, seven-minute period; (2) a preinjection period; (3) the injection period. A representative ten-second sample was used throughout the three time periods since the preinjection and injection periods were of relatively short duration.

During the initial seven-minute period, six ten-second samples were obtained one minute apart. The first sample was taken by counting back sixty seconds from the light signal. The second sample was obtained by counting back another sixty seconds and so on until six ten-second samples had been obtained. The mean of the six samples was then calculated and this figure represented the ten-second sample for the seven-minute period. The sample for the preinjection period was taken ten seconds after the light signal had been given. It was done in this manner to eliminate the possibility that the light signal might elicit an immediate startle reaction in the dentist. The injection period sample was obtained during the first ten seconds the dentist gave the local anesthetic.

The data on heart rate (Table II) were evaluated statistically by an analysis of variance. Sources of variance in this study were:

1. Between treatment, i.e., mother absent, mother present.
2. Between times, i.e., initial period, preinjection period, and injection period.
3. Between dentists, i.e., between the six dentists who served as subjects.

The interaction of the three sources of variance were:

1. Dentist × treatment.
2. Time × treatment.
3. Time × dentist.
4. Time × dentist × treatment.

The 5 per cent level of significance was observed throughout the analysis.

Statistical Findings

The basic assumption of the investigation is that there is no significant difference in heart rates of dentists working with a child patient whether the mother of the child is present or absent from the operating room. As shown in Table III, this assumption is not overthrown. The analysis of variance, Table III, reveals:

1. No significant difference between treatment, i.e., there is not significant difference in heart rates of dentists working with a child patient whether the mother of the child is present or absent from the operating room.
2. There is a significant difference, $.05 > P > .01$, at certain intervals. The dentists showed a significant difference in heart rates between the three time intervals; initial, preinjection and injection periods. It is interesting to note that

TABLE II
RATE IN HEART BEATS PER TEN SECONDS

Dentist	*During Treatment*	*Total Heart Beats per 10 Seconds*								
	MOTHER	INITIAL PERIOD			PREINJECTION PERIOD			INJECTION PERIOD		
	absent	12			14			13		
I		15	27		15	29		14	27	
	present	13			14			12		
		12	25	52	14	28	57	14	26	53
	absent	16			19			19		
II		16	32		17	36		18	37	
	present	18			20			19		
		18	36	68	19	39	75	18	37	74
	absent	12			11			12		
III		12	24		13	24		13	25	
	present	14			15			14		
		13	27	51	14	29	53	11	25	50
	absent	12			12			12		
IV		14	26		15	27		13	25	
	present	13			12			13		
		14	27	53	16	28	55	15	28	53
	absent	16			15			16		
V		14	30		14	29		15	31	
	present	14			14			14		
		15	29	59	16	30	59	14	28	59
	absent	12			14			14		
		12	24		14	28		14	28	
VI	present	12			14			15		
		12	24	48	13	27	55	13	28	56

Schumacher[3] noted a similar finding in his investigation of the responses of children to a dental stress.

3. A highly significant difference between heart rates of the dentists, $P<.01$ was observed. One would anticipate this finding since heart rates among individuals selected at random would naturally vary.

4. No significant difference between the interaction of the three sources of variance, i.e., dentist × treatment (Table IV), time × treatment (Table V), time × dentist (Table VI), and time × dentist × treatment. Stated otherwise, there is no significant difference in heart rates of the dentists in regard to the various aspects of the investigation which might be sources of variance.

Discussion

This investigation is another approach to the problem studied by Lewis and Law[2] concerning the responses of the child patient with the parent absent or present in the operatory. In this study only the reactions of the dentists were measured.

In any experiment dealing with physiological and psychological phenomena the problem of controlling the number of variables is most difficult. An attempt at controlling the extraneous variables in this study was reflected in the selection of subjects, patients, and the manner of procedure of each experiment. The subjects, as dentists, were chosen on the basis that all were in excellent physical condition and all had had con-

TABLE III
ANALYSIS OF VARIANCE (HEART RATE)

Source of Variance	*DF*	*Sum of Squares*	*Mean Square*	*F*	*Level of S*
Between Times	2	11.20	5.60	4.48	P < .05*
Between Dentists	5	230.28	46.06	36.85	P < .01*
Between Treatments	1	2.00	2.00	1.60	P > .05
Interaction					
Dentist × Treatment	5	11.66	2.33	1.86	P > .05
Time × Treatment	2	1.75	.88	.70	P > .05
Time × Dentist	10	10.80	1.08	.86	P > .05
Time × Dentist × Treatment	10	6.59	.66	.53	P > .05
Residual	36	45.00	1.25	1.00	
Total	71	319.28			

* Significant at 5 per cent level.

siderable experience working with children. The patients, all of whom were receiving treatment in the Department of Pedodontics, were carefully selected. Each patient had been screened by a psychiatric social worker as to his emotional background so that each could be expected to elicit a generally similar response. Bell[2] demonstrated the same actions may elicit various responses from the dentist. None of the children presented any problems of management.

It should be pointed out that heart rate can be affected by a plethora of physiological mechanisms. Whitehorn *et al.*[4] have shown that postural stance such as leaning forward may decrease heart rate. In this study it was demonstrated that there was a significant statistical difference between treatment periods in regard to heart response of the dentists. Although the dentist remained standing throughout each experiment, the movement necessary for administering the injection could possibly have affected the heart rate. Another variable exists in the selection of the ten-second heart sample since there is a possibility that this time interval may not be long enough to pick up the meaningful changes in the operator's physiology.

TABLE IV
INTERACTION BETWEEN TREATMENT AND DENTIST
(HEART RATE)

	Heart Beats During Treatment		
Dentist	MOTHER ABSENT	MOTHER PRESENT	*Total*
I	83	79	162
II	105	112	217
III	73	81	154
IV	78	83	161
V	90	87	177
VI	80	79	159
Total	509	521	1,030

The method of statistical evaluation, i.e., analysis of variance, should be encouraged in future polygraph studies since it has many advantages. It is a very powerful technique for detecting small significant differences and has the added advantage that various aspects of the experiment may be evaluated simultaneously. Even though the heart rate in this experiment did not reflect a state of anxiety on the part of the operator, it is noteworthy that 69 per cent of the dentists polled desired the parent to wait

TABLE V

INTERACTION BETWEEN TIME AND TREATMENTS (HEART RATE)

During Treatment	*Total Number of Heart Beats During 3 Time Intervals*			
MOTHER	INITIAL PERIOD	PREINJECTION PERIOD	INJECTION PERIOD	*Total*
Absent	163	173	173	509
Present	168	181	172	521
Total	331	354	345	1,030

outside during treatment. Perhaps some other physiological response would be more indicative of inner anxiety.

Summary

1. A survey return from 910 dentists in the State of Washington showed that 627 dentists or 69 per cent preferred the mother of the child absent from the operating room when the child is receiving dental treatment; 39 dentists or 4 per cent preferred the mother of the child to be present when the child is receiving dental care; 244 dentists or 27 per cent were not concerned whether mother of child was present or absent from the dental operatory when the child was being treated.

2. The heart rate of six dentists who served as subjects was recorded with a Grass polygraph for a total of 24 times while administering a local anesthetic to a child patient under two clinical situations, mother present and mother absent from the operating room.

3. No significant difference was found in the heart rate responses of the dentist to the two clinical situations.

4. The dentists showed a significant difference in heart rate between the three time intervals, i.e., during the initial seven-minute period, the preinjection period, and the injection period.

5. No significant difference was found between the interaction of the three sources of variance, i.e., dentist x treatment, time x treatment, time x dentist, and time x dentist x treatment.

TABLE VI

INTERACTION BETWEEN TIME AND DENTIST (HEART RATE)

	Total Number of Heart Beats During 3 Time Intervals			
Dentist	INITIAL PERIOD	PREINJECTION PERIOD	INJECTION PERIOD	*Total*
I	52	57	53	162
II	68	75	74	217
III	51	53	50	154
IV	53	55	53	161
V	59	59	59	177
VI	48	55	56	159
Total	331	354	345	1,030

BIBLIOGRAPHY

1. LEWIS, T. M., and LAW, D. B.: "Investigation of Certain Autonomic Responses of Children to a Specific Dental Stress." Journal of the American Dental Association, 57:769-777, December, 1958.
2. BELL, J. O.: "Psychological Aspects of Dental Treatment of Children." Journal of Experimental Education, Madison, Wisconsin, pp. 52-63, 1943.
3. SCHUMACHER, E. R., *et al.*: "An Evaluation of Hand Temperatures of Children Receiving a Local Anesthetic Injection." Unpublished Communication.
4. WHITEHORN, J. C., KAUFMAN, M. R., and THOMAS, J. M.: "Heart Rate in Relation to Emotional Disturbances." Archives of Neurology and Psychiatry, 33:712, 1935.
5. LOFTUS, T. A., GOLD, H., and DEITHELM, O.: "Cardiac Changes in the Presence of Intense Emotion." American Journal of Psychiatry, 101:697, 1945.
6. HICKMAN, J. B., *et al.*: "Cardiovascular Reactions Due to Emotional Effect on the Cardiac Output, A-V Oxygen Difference, Arterial Pressure and Peripheral Resistance." Journal of Clinical Investigation, 27:290-98, 1948.

Vic Lenchner and beauties!

Dr. and Mrs. Krogman with several friends.

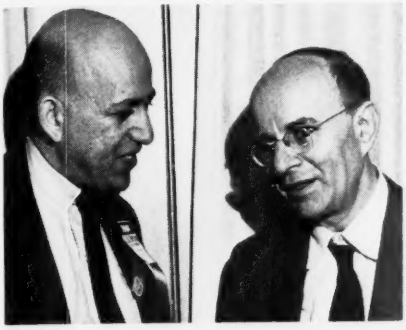

Manny Album and Joel Freedman.

The Philadelphia Story . . .

MIAMI
BEACH

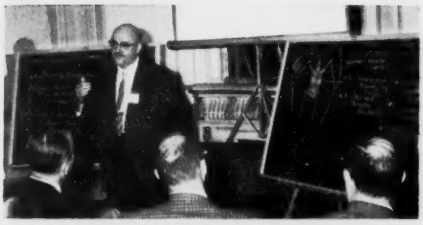

A.S.D.C. Executive Secretary C. Frank Tuma presenting report on activities of central office.

State Unit Secretaries.

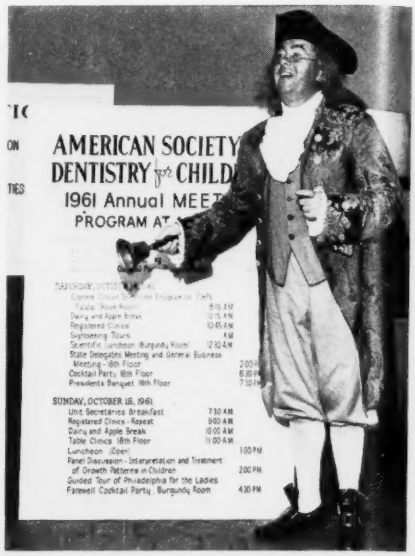

A.S.D.C.'s Official Family

Irv Eichenbaum, Frank Tuma (Exec. Sec'y), Wes Young, Vic Lenchner, Al Seyler. Seated: Bill Brown, Hal Addelston, Joel Freedman, Ralph McDonald.

Chris Scuras, Bill Margolis, George Starks.

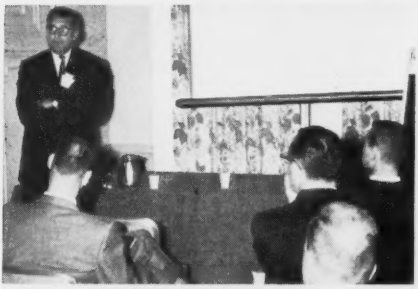

Dr. and Mrs. Jim Simmons, Dr. and Mrs. Werther, Dr. and Mrs. Spangler.

Manny Album with South American visitors Trina H. de Haines and Horacio La Fuente.

Marty Moscow, Manny Album, Morris Kelner.

Ben Franklin, Jim Simmons, Mike Album.

Bill Binns, S. Forrester, A. Chialastri, M. Mitchell.

Ray Werther, Ellis Goldberg, Marlin Shope, Ben Grossman.

Ben Franklin, Patty Werther, Jim Simmons, Ray Werther, Manny Album, Mike and Freddi Album.

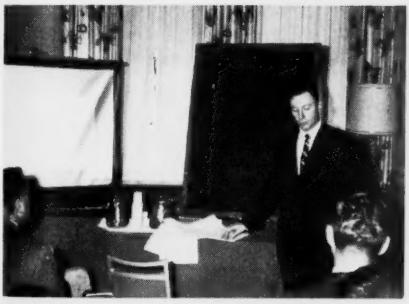

Standing: Tom James, Stan Ehrlich, Marty Moscow, Bob Moore. Seated: Ted Blinder, Ted and Betty Kirrstetter, Barbara Blinder, Alice Moore, Ann Ehrlich.

Manny and Mrs. Album, Ray and Mrs. Werther.

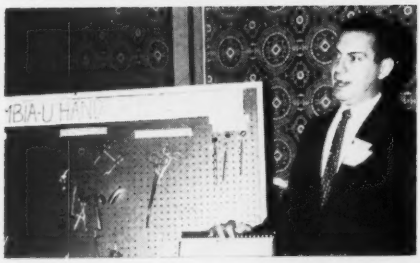

Standing: Ben Kimmelman, Marlin Shope, Rita Kimmelman, Ben Grossman. Seated: Paul Weber, Lou Greenwald, Bob Kaplan.

Left to right: James Condon, Claude Warren and Rolland Woofter.

A Dental Evaluation of Letterer-Siwe's Disease*

MANUEL M. ALBUM, D.D.S.

LETTERER-SIWE'S disease is a rare disease of the reticuloendothelial system which is encountered mainly during infancy and early childhood.

There are two other of these so-called non-lipid reticuloendothelioses: (1) eosinophilic granuloma, which is typically a benign solitary lesion having a good prognosis, and (2) Hand-Schüller-Christian disease, encountered in older children and younger adults, but compatible with life. Letterer-Siwe's disease is the most acute and fulminating of the three diseases and nearly always begins in the first year of life. Clinically the patients exhibit marked enlargement of the liver and spleen, generalized enlargement of the lymph nodes, anemia, leukopenia, chronic otitis media, and a dermatitis which appears early and includes seborrhea of the scalp and trunk.

The diagnosis is confirmed best by a biopsy of a lymph node which demonstrates an over-growth of reticular cells having finely granular cytoplasm. Some of these cells may contain deposits of fat, but this accumulation of lipid is secondary to the process of the disease. Findings from studying the chemistry of the blood are not typically abnormal. The therapeutic use of ACTH and corticosteroids and chlorambucil or other forms of nitrogen mustard may prolong the life of these patients for years. Antibiotics are of little value except for the prevention of superimposed infection.

Since the dental findings have received little attention in the professional literature, four children suffering from Letterer-Siwe's disease were observed and the interesting dental changes were followed as demonstrated clinically, radiographically and histologically (Table I). In age these patients ranged from 16 months to four years of age. The study of biopsies of tissue confirmed the diagnoses in these patients.

Dentally, the patients exhibited a horizontal breakdown of both alveolar and interseptal bone. Because of this early breakdown of bone, there was premature eruption of the crowns of the first permanent molars, the premolars and the central incisors. Additionally, this same breakdown of bone resulted in early loss of the primary molars. These molars were exfoliated without any difficulty or bleeding in one of the patients. The destruction of bone was confined originally to the region of the molars, and then seemed to spread to the lower anterior areas. In three of the four patients observed, the mandible was affected more severely than the maxilla. However, in the youngest patient in the series, 16 months of age, severe breakdown was evident in the region of the maxillary primary molars. This youngest patient died within six months of his initial visit.

One patient, who required the aid of a general anesthetic to get his oral condition rehabilitated, presented no problem from the standpoint of general anesthesia and no anticipated problem of recovery. Bleeding from extractions was at a minimum, and absorbable sutures were placed where indicated fol-

* Presented at the 13th Annual Meeting of the American Academy of Pedodontics, Boulder, Colorado, August 28-31, 1960.

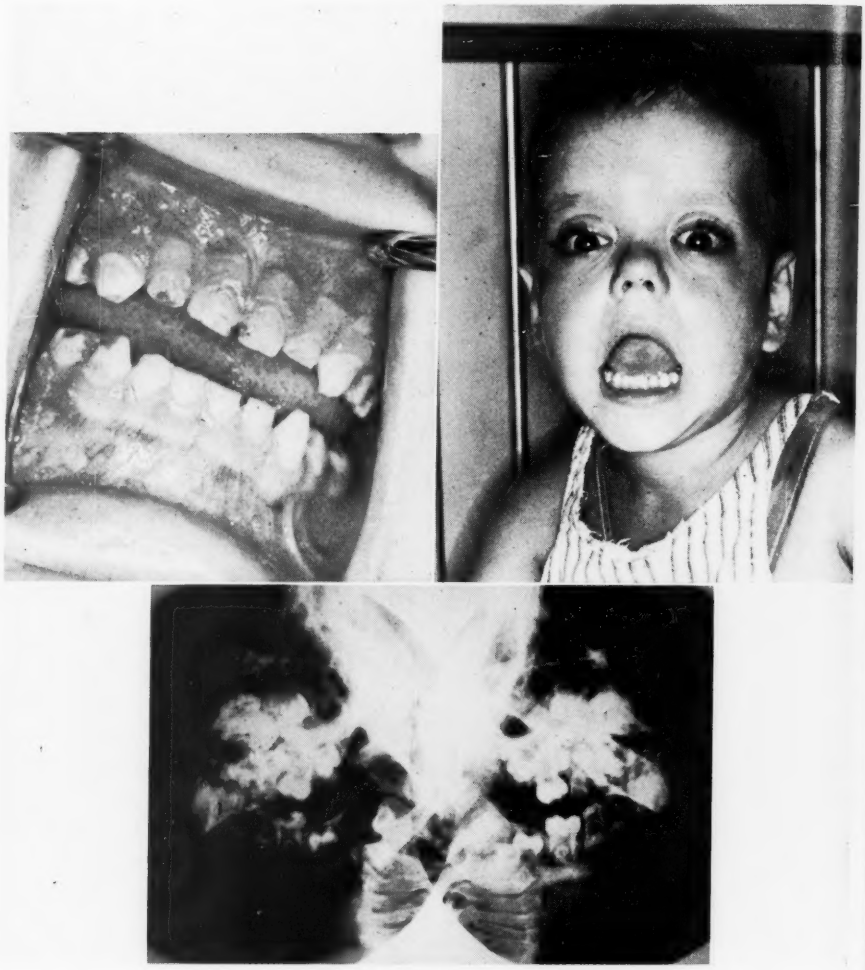

FIGURE 1

FIGURES 1, 2, 3. Show three cases of Letterer-Siwe's disease. Radiographs of all patients show breakdown of bone in the areas of the molars, and the early eruption of the teeth. Note seborrheal type of dermatitis present in scalps of all three patients. Patients had been treated with either cortisone or chlorambucil.

lowing the extractions. The patient, during his hospitalization, continued with his normal medication, for extraction, of cortisone, 1 mgm. twice a day, and ferrous sulphate, 300 mgm. daily. The patient was premedicated prior to the anesthesia by 1.0 grs. of morphine, pentobarbital sodium 45 mgm. and scopolamine, 0.2 grs. Studies of the blood chemistry of this patient showed his hemoglobin to be 12.6 gms., leucocytes 11,550, neutrophils 55 per cent, lymphocytes 41

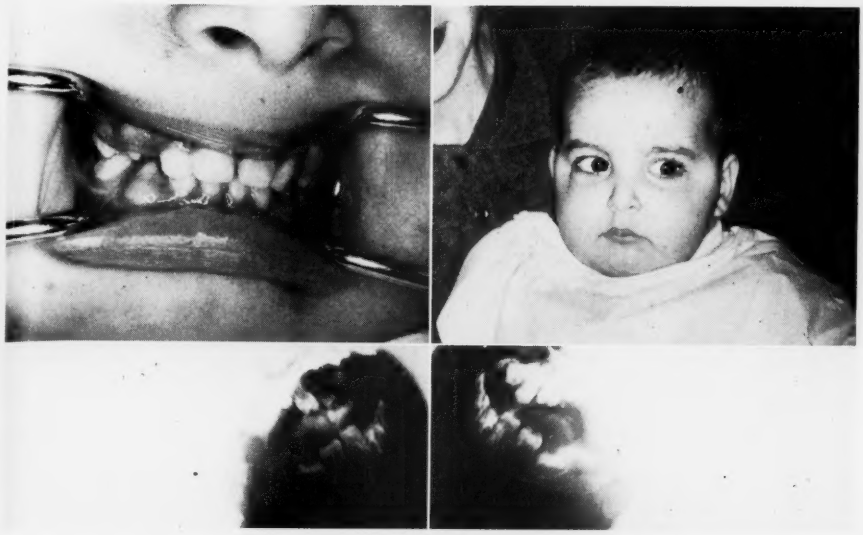

FIGURE 2

FIGURE 3

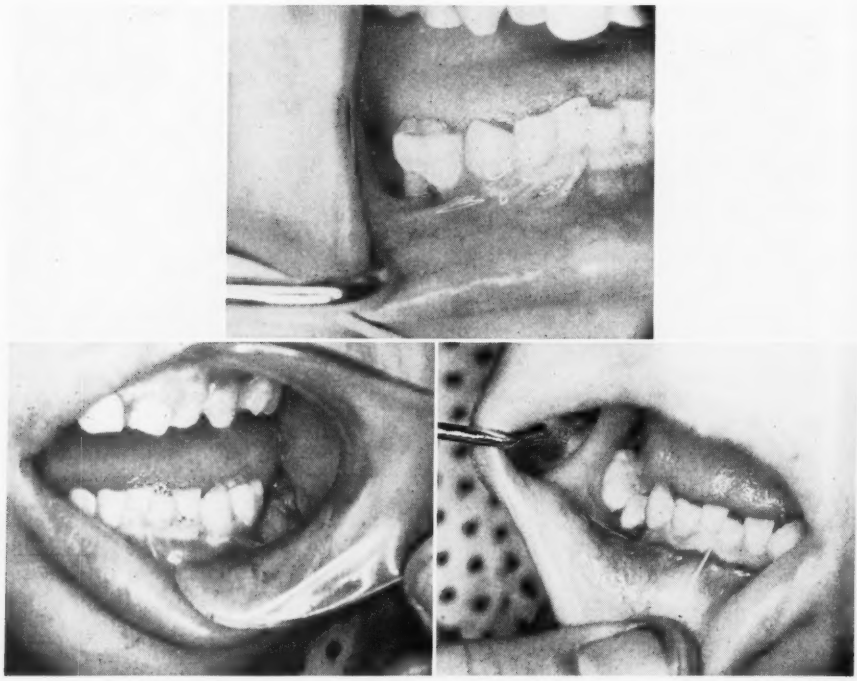

FIGURE 4. Shows premature loss of primary teeth and subsequent early eruption of permanent dentition of patient in Fig. 3.

Patient

I. R.R., a 4-year-old white boy with a diagnosis of Letterer-Siwe's disease was seen in the Children's Hospital of Philadelphia because of discomfort in the mouth secondary to carious lesions. Examination revealed extensive decay and multiple extractions indicated. The patient, being in the hospital, was properly prepared pre-operatively for general anesthesia. Teeth requiring fillings and extractions were treated while the patient was anesthetized. Sutures were inserted in the sites of extraction to prevent complications later. Recovery was uneventful, and the patient was discharged several days later after the dental procedures.

II. H.W., a 16-month-old white male child with Letterer-Siwe's disease was seen in the dental office for routine examination and possible carious lesions. The teeth showed no carious lesions, but there was a definite breakdown of bone in the regions of the mandibular and maxillary molars. Lateral oblique radiographs were secured of the jaws, and the patient behaved well during the examination. He was discharged and told to return in two months for a rechecking. After several of these visits, it was learned that the child had expired.

III. D.Y., 2-year-old white female with Letterer-Siwe's disease was observed in Children's Hospital. The patient was extremely jaundiced and exhibited the typical appearance associated with the disease. The oral examination detected no carious lesions, but discerned the destruction of bone around the mandible. The patient was seen several times during subsequent visits to the hospital. She died at two years, 10 months.

IV. B.B., a 4-year-old white male was examined in the dental office following a definite diagnosis of Letterer-Siwe's disease. The symptoms associated with this disease were marked and pronounced. The radiographs demonstrated severe breakdown of alveolar bone and almost total exposure of the roots of the primary molars. The first permanent molars already had erupted. Lateral oblique films of the mandible showed the breakdown of bony structure as well as the complete clearance of bone around the permanent second molars. The mother was requested to bring in any of the teeth which might exfoliate. She did and these teeth were prepared for histologic sections. The patient returned for several recall examinations, and the latest examination showed eruption of almost all of the permanent dentition. The primary anterior teeth had not exfoliated, and their permanent successors were situated lingual to these teeth. In the areas that the primary molars had been lost, the permanent premolars had erupted into position. Behavior-wise, the child became more of a problem as time passed since loss of bone in the orbital and auricular regions affected his sight and hearing. The child expired several months after this report was presented.

per cent, and monocytes 4 per cent. Urinalysis showed his specific gravity to be 1.012 with pH of 6.0. The anesthesia consisted of nitrous oxide-oxygen, trichlorethylene and succinycholine.

Regarding the teeth, the patient exhibited some interesting features clinically. When his teeth were prepared to receive fillings, the bur encountered little resistance and the hard tissues of the teeth were cut as if they were butter. The teeth were white and chalky in appearance and areas of hypoplasia appeared in many of them. Clinically, when the first permanent molars were extracted, the entire occlusal surfaces showed a breakdown and poor mineralization of the enamel.

Histologically, slides of the extracted teeth of two patients showed interesting but otherwise not concrete evidence of drastic changes. Sections demonstrated a considerable amount of secondary dentin indicative of response to some type of chronic inflammation or infection. In one section, osteodentin was evident in

FIGURES 5 and 6. Histologic sections of extracted teeth. Fig. 5 demonstrates formation of secondary dentin in response to inflammation and infection. Fig. 6 illustrates the peculiar type of condensation of dentin found in one of the teeth.

Patient	*Age at Onset of Symptoms*	*Age at First Hospital Admission*	*Presenting Signs and Symptoms*	*Diagnosis*	*Therapy*	*Complications*
R.R., Born 2/1954; Present Age 6 Yrs., 3 Mos.	18 Mos.	22 Mos.	Anemia, purpura, splenomegaly	Biopsy of inguinal lymph gland. Radiographic survey of osteolytic lesions of parietal and occipital bones.	Cortisone ACTH Prednisone	Cessation of Growth; 40″ at present age.
H.W., Born 11/1957	2 Mos.	15 Mos.	Seborrheic dermatitis. Chronic draining otitis media. Mass over region of mastoid.	Biopsy of mastoid tumor. Radiographic survey of osteolytic lesion of parietal bone.	Chlorambucil	First diagnosis was eosinophilic granuloma, later changed to Letterer-Siwe's disease. Died at 22 Mos.
D.K., Born 6/1957	9 Mos.	11 Mos.	Seborrheic dermatitis. Chronic draining otitis media.	Biopsy of bone marrow, of skin and of liver.	Cortisone	Jaundice; liver biopsy showed biliary cirrhosis and infiltration of reticuloendothelial cells. Died at 2 Yrs., 10 Mos.
B.B., Born 2/1954. Present Age, 6 Yrs., 3 Mos.	4 Mos.	11 Mos.	Seborrheic dermatitis. Chronic draining otitis media.	Biopsy of axillary lymph node and skin from anterior wall of chest. Radiographic survey of osteolytic lesions of parietal, occipital and bones of orbit.	Cortisone ACTH Prednisone	Cessation of growth, Corneal ulcer and blindness. Died at 6 years 11 months.

the root-canals. It is possible to postulate, on the basis of the work of Hess, Lewis and Roman, and the later work of Kraus, that there was irritation during the laying down of immature dentin which could have occurred during the later period of prenatal life. The references cited conclude that much more of the crowns of the teeth are laid down prenatally than the radiographs indicated.

Summary

In Letterer-Siwe's disease, which is a severe systemic reticuloendothelial disorder of infancy and early childhood, there may be a breakdown of the alveolar bone with early exfoliation of the primary molars and premature eruption of the permanent dentition. Histologically, the dentin appears to respond by laying down additional secondary and immature dentin. The patients can be treated in a hospital with the aid of a general anesthetic. No deleterious effects were noted.

Acknowledgment

Grateful acknowledgment is given to Dr. James K. Avery, University of Michigan, School of Dentistry, for preparing and studying the histologic sections and to Dr. Irving I. Wolman, The Children's Hospital of Philadelphia, for the medical assistance with the four patients reviewed.

Medical Arts Building
Jenkintown, Pennsylvania

BIBLIOGRAPHY

1. WOLMAN, I. J.: Laboratory applications in clinical pediatrics. New York, Blakiston-McGraw-Hill, 1957. 1019 p. (p. 322, 366, 969)
2. HESS, A. F., LEWIS, J. M., and ROMAN, BENJAMIN: A radiographic study of calcification of the teeth from birth to adolescence. Dent. Cosmos, 74:1053-61, Nov. 1932.
3. KRAUS, B. S.: Calcification of the human deciduous teeth. Am. Dent. A. J., 59:1128-36, Dec. 1959.

PREPARATION OF MANUSCRIPTS FOR THE JOURNAL OF DENTISTRY FOR CHILDREN

Exclusive Publication: Articles are accepted for publication on condition that they are contributed solely to this Journal. Publication elsewhere may be subsequently authorized at the discretion of the Editor.

Correspondence: Address all correspondence relating to publication of scientific papers to the Editor.

Manuscript: Type double spaced, on white paper, 8½ by 11, with one-inch margins at the top, bottom, and right, and 1½ inches on the left. Submit the original. Call drugs by their generic names. The trade names can be added, in parenthesis, if they are considered important. Keep one copy of the paper.

Footnotes and References: Use the style of the *Index to Dental Literature* published by the American Dental Association, which requires, in the order given: name of author, title of article, name of periodical, with volume, pages, month—day of month if weekly—and year as follows:

1. JONES, J. E.: Silicate Cements, J. Dent. Child., 21:79-93, 4th Q. 1954.

Include only those references specifically referred to in the text.

Reprints: An order slip for reprints with a table showing cost will be sent with the galley proof to each contributor.

Illustrations: A reasonable number of illustrations are allowed without cost to the author. Place the name of the author on the back of each illustration, table, etc. Submit clear and distinct, glossy photographs. Make drawings in black ink on white paper. Attach a slip of paper to the bottom of the illustration with the author's name, identification of article, and appropriate legend. Identify the top of the illustration. Photographs and drawings will be returned if so requested.

Under ordinary circumstances articles are scheduled several months in advance. Notice will be given the contributor when the article has been accepted and again before publication.

Unit News

PHILADELPHIA—Great meeting . . . over 1,100 registered . . . 150 delegates at business meeting. . . . Many attending early morning State secretaries meeting. . . . Thanks to Ted Levitas for "Philly News."

MEMBERSHIP—Nebraska and North Carolina following example of Michigan and Minnesota in student drives.

REMINDER—Send news to my new address, 26789 Woodward Ave., Huntington Woods, Michigan. . . . Next deadline date . . . Jan. 25, 1962.

TINY KONIKOW

Herb Cooper of the Lancaster, Pa. Clinic.

California

This is Jerry Leitner's report verbatim: We of the California group had another fabulous annual seminar. Wish we had had room for everyone to attend. The program consisted of a series of talks, illustrated with slides and movies by Herbert K. Cooper of Lancaster, Pa., Cleft Palate Clinic. Herb is a dedicated man with a message which he delivers with a tremendous amount of enthusiasm. He and his lovely wife were our guests at the Laisal Ranch which is lo-

The group seen admiring the gift presented to Dr. Charles Sweet on the occasion of a testimonial dinner in his honor, sponsored by the East Bay Dental Conference, are, standing, left to right, Dr. John Tocchini, Dean of the College of Physicians and Surgeons, Dr. Willard Fleming, Dean of the University of California College of Dentistry and Dr. Fredrick West, Secretary and Member of the Board of Trustees, College of Physicians and Surgeons.

Seated are Dr. Charles Sweet and Dr. Irwin Beechen, who made the presentation.

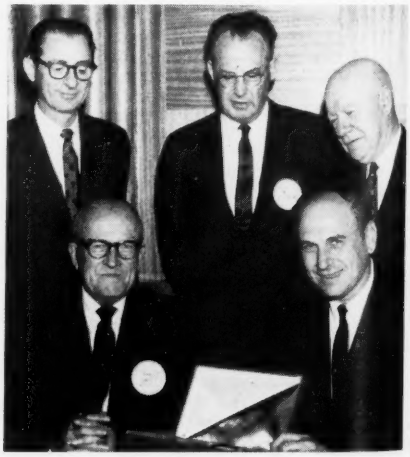

cated near the charming and quaint little Norwegian village of Solvang in Southern California.

The scientific part of the meeting was a huge success and the staff at the Ranch outdid themselves in hospitality for the wives who attended this annual affair. Why don't you join us next September in Monterey, California?

Officers of the California Unit are as follows:

President ..... Lynn M. Rudee, Kentfield
President-Elect .... Claude P. Warden, Walnut Creek
Vice-President ..... Lee R. Winters, Concord
Secretary-Treasurer .... Winston Edie, Oakland

Southern California

The last meeting of the Southern California Unit was held on Sept. 25, 1961. Dr. Frank McCarthy lectured on "Medical Emergencies." He stressed dental emergencies as they commonly apply to children and serious cardiovascular, respiratory and acute allergic reactions in children.

Dr. John Knutson, recently appointed as Professor of Public Health Dentistry in the UCLA School of Public Health spoke to Unit members on November 27, 1961 on the subject of "Recent Advances in Public Health Dentistry."

The meetings which are planned for the fourth Monday of each month are as follows:

Clinics Program ..... John Camphouse—Jan. 22, 1962
Use of Cephalometrics in Deciding to Treat Early or Later .... Cecil Steiner—Feb. 26, 1962
Post Graduate Conference—Managing the Child's Behavior ..... Frances Ilg, M.D.—Mar. 18-21, 1962

Colorado

From Lou Dubin comes this news. The Colorado Unit plans to hold its Annual Mid-Winter luncheon meeting during the Denver Dental Association conference at which time I. Irwin Beecher of Oakland, California will speak on "Pedodontics."

The National Society for Crippled Children and Adults held its Annual meeting on November 20, 1961 at the Hilton Hotel in Denver with David C. Stone and Joseph A. Fitzpatrick giving a seminar on Speech Rehabilitation which covered the subject, "Tongue Thrusting—A Speech and Orthodontics Syndrome." This program was repeated at the Unit's meeting on November 27, 1961.

President Kruzick and Joe Beaghler, as members of the Denver Dental Association Public Health Commitee, spent a day at the Air Force Academy working out a practical approach to fabrication of rubber mouth guards for high school athletes in the area. The Air Force has had only two cases of chipped teeth in the past three years.

Fabrication of mouth guards could become a very important activity for other State Units.

Delaware

Roland Reed reports that the fast growing Delaware Unit conducted its first one day meeting on Oct. 13, 1961, featuring Roy Wolff whose presentation was entitled "Education + Motivation + Performance = A Successful Practice of Dentistry for Children." Dr. Wolff's presentation was heard by 75 dentists and 25 auxiliary personnel.

Members of the Delaware Unit assisted in conducting the National Meeting in Philadelphia. The Delaware Unit exhibited the "Jungle of Weeds" at the meeting.

Nice going, Delaware!

Florida

The boys and girls down in Florida are so busy preparing for our 1962 A.S.D.C. Annual Meeting that they sent no news—just the picture below: *(Editor's note—who needs more?!)*

"Follow Me to Miami Beach" . . . next Annual A.S.D.C. Meeting.

Hawaii

The Hawaii Society of Dentistry for Children held its annual banquet at Jo-Jan's on Tuesday, June 20, 1961, at which time the election of officers was held. The following were elected for the year 1961-1962.

President ..... Dr. Katsumi Miyano
President-Elect ..... Dr. K. B. Chun
Secretary ..... Dr. Sanford S. Asahina
Treasurer ..... Dr. David K. H. Dung

The first general meeting of this Society was held at Elliott's Chuck Wagon on Wednesday, September 20, 1961. Miss Thelma Howell spoke on the subject "Children in the Dental Practice." She pointed out several new trends in child patient management.

Illinois

At the very successful annual meeting of the Illinois Unit of the American Society of Dentistry for Children on November 1, 1961, the following officers for the coming year were installed: President, Ronald Rothenberg of Skokie; President-elect, Robert Way of Galesburg; Vice-president, William Rogers of Chicago; Secretary, Mark Mendelsohn of Chicago; Treasurer, William Sherwood of Libertyville. Members of the Board of Directors are: Jane Selbe, Glenview; Burton Gilbert, Springfield; Max Bramer, Chicago and Herbert Lippitz, Chicago.

Indiana

From D. C. Dicks came this news of his Unit. The Indiana Unit again presented the Friday morning program for the 17th Annual Indiana University Fall Dental Alumni Conference which was held at Bloomington on October 6, 1961. John E. Gilster, chairman of the Department of Pedodontics, Washington University presented a paper on "Child Psychology and Pulp Therapy." Attendance has increased every year since the program started in 1954. The membership committee set up a registration booth in the lobby of the Whittenberg Auditorium and distributed sample copies of the JOURNAL.

The Fourth Annual Spring Seminar at French Lick has been scheduled for April 29, 30 and May 1, 1962. The membership will receive official notification early in 1962. Registration in advance will be necessary. An invitation to attend will be extended to other State Societies. Address your inquiries to: Dr. Elizabeth Graves, 307 Hume Mansur Bldg., Indianapolis, Indiana.

Louisiana

Frank L. Herbert, president of the Louisiana Unit reports the passing of one of its honorary members, Dr. Haidee

Weeks, aged 81, who was recognized as one of the first women dentists to practice in the New Orleans area. A native of New Orleans, Dr. Weeks graduated from Northwestern University in Illinois in 1914. While at Northwestern she became the first woman to be honored with the Omicron Kappa Upsilon honor society key for scholastic achievement. She was presented citations for outstanding work in her field when she served as president of the Society of Dentistry for Children in 1934, and the American Academy of Periodontology in 1936. She later served as president of the Academy. Dr. Weeks also was a past president of the Association of American Women Dentists, a member of the American Dental Society , the New Orleans Dental Society and the Orleans Parish Medical Society.

Maryland

Exhibit manned by Maryland Unit: left to right, Kitty Houde, Alvin Greenberg, Allie Skib, Douglas Sanders, Mary Schussele, John H. Sharpley, and Linda Haas.

Michigan

Bob Murray reported that the Michigan Unit in conjunction with the Jackson District Dental Society sponsored a joint meeting on Wednesday, November 8, 1961 at the Jackson Country Club in Jackson, Michigan. They were very fortunate in having Ralph E. McDonald of the University of Indiana and current

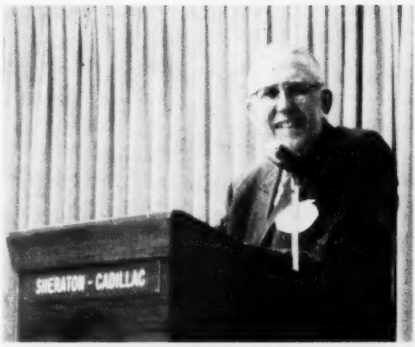

Kenneth A. Easlick

president of A.S.D.C. as their guest speaker. Dr. McDonald presented a most interesting program on "Pulp Management." It was well attended by both Societies and is further proof that these co-sponsored programs have been very effective for the Michigan Unit.

During the meeting of the Dental Section of the American Public Health Association's Annual meeting at Cobo Hall in Detroit, Dr. Kenneth A. Easlick of the University of Michigan Dental School was honored for his long years of service to public health dentistry with a testimonial dinner by his friends and many of his former pupils. Dr. P. E. Blackerby of Battle Creek was chairman of the affair.

Editor Al Seyler has returned to teaching as chairman of the Department of Pedodontics at the University of Detroit School of Dentistry.

The Unit members are grateful to Secretary Walter Niemann and Bill Graetz and committee for the revised copies of the Constitution and By-Laws.

Arrangements are finalized for the Children's Dental Health Day program on Feb. 8, 1962. This meeting will be held at the McGregor Auditorium, Wayne State University with Robert J.

Boller of Minneapolis as guest lecturer. He will cover the following subjects: (1) Use of Stainless Steel Crowns, (2) Growth and Development, (3) Practice Management.

President Dick Christl and members of the Michigan Unit are busy making all of the arrangements for this co-sponsored meeting with the Detroit District Dental Society. The late afternoon and evening meeting will again be devoted to a program on "Dentistry as a Career."

As part of the student membership drive, the Michigan Unit is sponsoring a panel discussion on different phases of dentistry (teaching, research, specialties, public health, partnership, military) for the Junior and Senior Dental students of the University of Detroit and University of Michigan Dental Schools. This program is planned by Bob Murray, Pierce McLean and Ray Sawusch.

Minnesota

We hear this news of the Gopher State via Don Hurwitz. The well attended October meeting resulted in another outstanding one for the Minnesota Unit. Dr. Clark Starr, University of Minnesota faculty member in Speech Pathology, presented a paper on "Even Children Must Learn to Talk." His subject dealt with speech development patterns both normal and abnormal from infancy through childhood. It was most interesting and constructive.

Walter McBride, Detroit; Wilton Krogman, Philadelphia; President Ned Brown, in a huddle at a recent Minnesota Unit meeting.

Meetings planned for the future will include discussions on pedodontic surgery, acquainting the child with the dental office and orthodontic problems in dentistry for children.

Montana

The new reporter for the Montana Unit is J. C. Hanna who sent in this excellent report. The Summer meeting of the Unit was held in conjunction with the Idaho Unit on July 22-23, 1961 at Jackson, Wyoming. Idaho sponsored the meeting and Montana demonstrated its support by bringing twenty-three dentists to the meeting. There was also a good representation from Wyoming and Utah. Guest clinician, Ralph E. McDonald of Indianapolis, covered many phases of children's dentistry. He also met with the dentists from Wyoming and Utah in an effort to help them form State Units.

The following officers were elected for the ensuing year:

President ..... Wayne Thompson, Bozeman
Vice-President ..... Fred Schwin, Red Lodge
Secretary-Treasurer ..... J. C. Hanna, Billings

Plans are underway for the 1962 meeting which will be at Glacier Park the first week in August. All members of State Units who are anticipating a vacation are issued a special invitation to visit the "Treasure State" for a wonderful time. Come again, Reporter Hanna!

North Carolina

This report comes from Roy Lindahl.

The Third Annual Seminar of the North Carolina Unit was held on November 3-4, 1961 in Durham at the Holiday Inn Motel. The registration was most gratifying with 78 dentists from the State of North Carolina and a scattering from South Carolina and Virginia being enrolled. The featured clinician was Norman H. Olsen, head of the Department of Pedodontics at Northwestern University. Dr. Olsen discussed the following topics: (1) Control of Pain and Discomfort in Your Office and Mine; (2) The Family Dentist's Responsibility to the Chronically Ill or Handicapped Child; (3) The Responsibility the Profession Has in Injuries to the Dentition; and (4) An Evaluation of Pulpal Therapy Procedures for Children.

Following the lead of the Minnesota and Michigan Units, the North Carolina Unit voted to subsidize student memberships in order to create more interest on the part of undergraduate students in the American Society of Dentistry for Children. The North Carolina plan is to pay $1.00 of the $2.00 student membership dues.

The Unit also decided to reproduce copies of "Sugar Bowl Pete," an educational poster developed by the Southern California Unit. It is the Unit's plan to distribute at least one copy of this poster to each member of the North Carolina Unit. Along with this mailing will go a copy of the A.D.A. publication, "Fluoridation Facts—Answers to Criticisms of Fluoridation." The Junior Chamber of Commerce in North Carolina is actively supporting fluoridation efforts as a statewide project. The State Dental Society and the Unit are actively supporting this group in an effort to create more interest in fluoridation to provide benefits for more children.

New officers for the year were elected at the Seminar meeting as follows:

President ..... Roy L. Lindahl
President-Elect ..... Glenn Bitler
Vice-President ..... Zeno Edwards, Jr.
Secretary-Treasurer ..... James King

This report would not be complete without acknowledgement being given to Kermit Knudtzon for the outstanding job he did in organizing the details of the Seminar in Durham.

Nebraska

H. J. Wegener, secretary-treasurer of the Nebraska Unit sent in this excellent report on all of the activities of their Unit.

J. F. Volker, dean, University of Alabama School of Dentistry was guest speaker at the Annual Spring meeting of the Nebraska Unit on April 24, 1961 at the Cornhusker Hotel, Lincoln, Neb. Dr. Volker is presently on leave from the University of Alabama and is in Phoenix, Arizona heading a team of investigators looking into the need for a medical center in the State of Arizona. He informed the group that with the exploding population growth, Arizona was currently the only State with over a million population without a medical school and will soon be the only State with over two million without a medical school.

Other points of this meeting were:

1. The possibility of a combined meeting with the South Dakota Unit.
2. A report on a membership drive which increased the Unit membership to 85 active members and 111 student members (55—Creighton, 56—Nebraska).
3. Herb Seberg's brief report on the Southwest District's "Smile Contest" held during Children's Dental Health week.

The following were elected as officers:

President ..... Donald Stormberg, Omaha

Left to right: Speaker, Clinton Emmerson; Mark Muffley, Nebraska State Dental Director; and H. J. Wegener.

Vice-President ..... J. E. Winchell, Beatrice
Secretary-Treasurer .... H. J. Wegener, Omaha

The Annual Fall meeting was held on Sept. 11, 1961 at the Yancey Hotel, Grand Island, Nebraska. The following table clinics were presented in the morning:

The Use of Chrome Crowns and Space Maintainers ..... E. G. Wilkinson, Lincoln
Patient Education ..... L. W. Teutsch, Omaha
Orthodontics ..... T. Ludwick, Lincoln

The afternoon lecturer was Clinton Emmerson, chairman of the Department of Pedodontics at University of Southern California. His illustrated lecture covered the following: (1) Communication With the Child Patient; (2) Development of Occlusion; and (3) Case Presentation.

Left to right: Pres. Don Stormberg; Sec.-Treas. H. J. Wegener; Phil Kleppinger.

Tom Ludwick and Don Herzog were appointed as a committee to develop a plan to disseminate dental health education during the forthcoming Children's Dental Health week. The Nebraska Unit voted the sum of $250 be allowed for expenditures for this health activity. They also voted to support student memberships from both Creighton and Nebraska College of Dentistry which would amount to one-half of the cost of the $2.00 student membership fee.

Clinton Emmerson (center) discussing various phases of pedodontics with an interested group.

Congratulations are in order to H. J. Wegener, Chief, Division of Dental Health, Omaha-Douglas County Health Department, for his recent election as president-elect of the Nebraska Public Health Ass'n.

New York

Mr. Edmond A. Guggenheim, President of The Murry and Leonie Guggenheim Foundation and Dental Clinic, and Founder of the Guggenheim Dental Research Center at New York University, was chosen the man of the year and

awarded a plaque by the New York State Society of Dentistry for Children for "outstanding contributions to the dental health of children."

The presentation by Dr. Charles F. Beck, President of the Society, took place at the Saranac Lake Inn, New York on Saturday, September 16 during the mid year meeting of the Children's Dental Society which was held jointly with the Fourth District Dental Society.

In the photograph from left to right are Dr. Beck, Mr. Guggenheim and Dr. Tobin, who is the Director of The Guggenheim Clinic.

Ohio

Donald Bowers reports that the annual meeting of the Ohio Unit was held Sunday, November 3, 1961 in Columbus and was co-sponsored with the Ohio State Dental Association meeting. The dinner meeting featured Dr. Linden Edwards, chairman of the Department of Anatomy, Ohio State University, as guest speaker.

The officers of the Ohio Unit and delegates from local Sections held an executive meeting on September 13, 1961 at which time tentative plans were considered for a two day seminar meeting in June, 1962. Dr. Alan Hall reported

Mizzy Award Student Prize Winner, Kenneth S. Keyes (Univ. of Oregon), receiving congratulations from Don Porter and Jim Simmons, A.S.D.C. president.

an excellent response to the student membership program at Ohio State University. A trophy will be presented by the Ohio Unit for the best pedodontic table clinic at the State Dental meeting.

From William E. Wilson came this brief report on the activities of the Stark County Section of the Ohio Unit held in the Onesto Hotel, Canton, Ohio on September 12, 1961. Ten members were in attendance.

The following officers were elected and will hold office for two years:

President	Carroll Steele
Vice-President	Wm. J. Davenport
Secretary-Treasurer	William E. Wilson

Guest speaker was Harvey Behner of Cleveland who lectured on "Development of Occlusion."

Oregon

Duane Paulson, reporter for the Oregon Unit sent in this excellent report

on the activities of his Unit. The Oregon Unit was host state this year for the 6th Annual Pacific Northwest Conference on September 28 through October 1, 1961. It was attended by 165 members and wives with the states of Montana, Idaho, Washington, Oregon and the Canadian provinces of Alberta and British Columbia being represented. Thos. K. Barber of the University of Illinois was guest seminarian. His subject was on the background, current thinking and the future of Interceptive Orthodontics for the General Practitioner.

Members and their wives spent their "away from conference" hours in many activities . . . golfing, swimming, dancing, deep-sea fishing, horseback riding, bridge, etc. Gourmet food and the evening cocktail parties were well received. John P. Dickson was general chairman with President M. A. Matthews as official host.

The seventh conference is scheduled for the month of August, 1962 at Banff and Lake Louise in the Canadian Rockies. The Washington Unit will be hosts.

Of special interest to the members of the Oregon Unit was the announcement of the first place winner of the Mizzy Award. A University of Oregon Dental School senior, Kenneth Keyes, will be the recipient of the award. The Oregon Unit and the Alumni Association of the University of Oregon Dental School contributed to a travel fund for Mr. Keyes so that he could attend the National meeting in Philadelphia and receive his award. His prepared case of "Amelogenesis Imperfecta," was on view at the meeting. The Unit is proud of Mr. Keyes and his achievements.

Texas

From Jim Bailey, new reporter for the Texas Unit comes this news. Members of the Texas Unit are extending congratulations to Jim Simmons for his many contributions and personal sacrifices he has made on behalf of A.S.D.C. He has done a tremendous job and done it well.

A Student Group at the University of Texas in Houston was formed recently. A program was presented by John Parnell and Kenny Jones on the subject "Hospital Procedures in Pedodontics." In addition to the principal speakers, Jim Simmons, National President, Lamar Crunk, State President and Dick Jennings, sponsor of the new Group, were in attendance.

The Dallas Mid-Winter Dental Clinic will be held at the Statler-Hilton Hotel on January 21-24, 1962 with guest speakers Dean Robertson, Oklahoma City, and Garnet Yearwood of Shreveport, La., discussing "Children and the Dentist."

The Unit was well represented at the A.S.D.C. meeting in Philadelphia. Delegates were: Lamar Crunk, Myers Thornton, John Winkler and Frank Stiger. Be glad to hear from you again, Jim.

Washington

Bob Martin sent this news. The Pacific Northwest Conference held at the Surftides Hotel, Ocean Lake, Oregon on September 28 through October 1, 1961 was most successful. The weather, the cuisine, the meeting place and Tom Barber as guest speaker were excellent. Doctors Dickson, Mathews and Porter are to be commended for the very fine arrangements.

The Washington Unit will hold their Annual Mid-Winter meeting in Seattle on December 1, 1961 and in Spokane on December 2. Fran Summers is guest clinician. Members of the Washington

State Dental Association have been invited to the meeting.

Study groups will participate at the March Tri-County meeting and will be comprised of members from Seattle, Spokane and Vancouver, B. C.

Plans are being made for the Pacific Northwest Conference to be held in Banff, Canada from August 25 through 28, 1962. Watch for further details in later issues of the JOURNAL.

Wisconsin

The Wisconsin Unit held its all day meeting on October 9, 1961 at Wausau, Wisconsin. Approximately 60 members were present and enjoyed hearing Tiny Konikow from Huntington Woods, Michigan discuss many phases of a pedodontic practice. His subjects were: "The Control of Problems in Pedodontics" and "A Practical Approach to Premedication."

Seated: Tiny Konikow, guest speaker, and Pres. Earl Fetting. Standing: Jim Malone, Pres.-Elect, Ed Merkel, Vice-Pres., Bill Sievert, Sec.-Treas.

Reporter Bill Sievert also would like to remind members of the Unit that the Spring meeting will be held in Milwaukee on Sunday, April 29, 1962.

Academy of Dentistry for the Handicapped

The Academy of Dentistry for the Handicapped was founded in 1952 by a group of dentists who shared a mutual interest in providing dental care for handicapped persons. Annual meetings are held in Chicago in conjunction with the Mid-Winter meeting of the Chicago Dental Society.

The aims and purposes of the Academy are:

1. To promote and maintain high standards of dental care and treatment of physically and mentally handicapped persons.
2. To encourage and assist dental practitioners to prepare and qualify themselves to treat physically and mentally handicapped persons.
3. To promote research in all branches of dental care and treatment of physically and mentally handicapped persons.
4. To promulgate the results of this research through the publishing of books, articles, press releases, lectures, correspondence courses, and any other means deemed feasible.
5. To advance dental science in private and public health.

Membership in the Academy is open to those individuals who have an active interest in the dental welfare of the handicapped and who meet certain qualifications. For admission to active membership, applicants shall:

a. Be members in good standing for a period of at least five consecutive years in their respective District, State and National Dental Associations or have had specialized training and show continual interest in the dental care of the handicapped for a minimum of 3 years.

b. And, be affiliated with a hospital approved by the American Medical Association or occupy a faculty or research status at a recognized dental or medical school.

c. And, shall have cooperated with their local societies in order to promote the best interests of dentistry for physically and mentally handicapped persons.

The next all day meeting will be held in Chicago at the Conrad Hilton Hotel

on Sunday, Feb. 18, 1962. The program will be on "Management of the Adult Handicapped Patient."

9:00 A.M.-12:00 Noon. Business Meeting
1:00 P.M.-5:00 P.M. Scientific Meeting

Speaker, Edward E. Gordon, M.D.—The World of the Disabled.

Speaker, Julius H. Bolgla, M.D.—Use of Premedication—Local Anesthesia and Anesthesia Emergencies in the Adult Handicapped Patient.

Speaker, Robert I. Kaplan, D.D.S.—Dental Procedures for the Adult Handicapped Patient.

For further information and application forms, write to: Dr. Robert L. Holle, Secretary, 3501 Cornell Place, Cincinnati 20, Ohio.

American Academy of Pedodontics

The Fourteenth Annual meeting of the American Academy of Pedodontics was held at the Bellevue Stratford Hotel, Philadelphia on October 10-13, 1961. Morris Kelner presided at the banquet honoring President George W. Teuscher.

Guest essayists during the four day meeting were: Dr. Wilton M. Krogman whose topic was "Growth and Development—What Have They to Offer Pedodontics?" and Dr. Aaron Capper, who spoke on "Recent Trends in Pediatrics."

Research reports were given by Academy members and their guests during the meeting with Wilfred Feasby and Gordon Rovelstad presiding. Also of interest were the reports from Study Groups and individuals under the direction of Wm. E. Brown and Roy Lindahl.

Dr. Patricia A. Parsons from Washington University, St. Louis, presented a summation of her thesis, "Relationship Between Lactobacilli and the Presence or Absence of Teeth and Dental Caries," at the Academy meeting. This thesis won the first Graduate Student Pedodontic award which consisted of a cash award of $500 plus expenses to the Annual meeting, and the privilege of presenting the thesis before the Academy.

George Teuscher presented the following slate of officers after which he was given a standing ovation by the members for his untiring efforts as president:

President	William F. Cody
President-Elect	Albert Anderson
Vice-President	William E. Brown
Secretary-Treasurer	James H. Simmons

William P. Humphrey was appointed Local Arrangements Chairman for the 1962 meeting in Denver. Many thanks to Chairman Morris Kelner and his able committee, Manny Album, Robert Spangler, Walter Weisz and Raymond Werther for their efforts in making the 14th meeting a successful as well as enjoyable one.

Announcements

A Workshop on the teaching of Pedodontics at the undergraduate and graduate levels will be held at the University of Detroit School of Dentistry in April, 1962. Sponsored by the School of Dentistry with the support of the Procter and Gamble Company, the workshop will invite the Directors of the Pedodontic Sections of all of the schools of dentistry in the United States and Canada to attend and participate, and will provide them round trip transportation and hotel accommodations gratis.

Dr. Kenneth Wessels, Secretary of the Council on Dental Education of the American Dental Association will be the keynote speaker.

The program will be directed by Dr. Alfred E. Seyler, Chairman of the Department of Pedodontics and Dr. Hugh Kopel, Assistant Professor of Dentistry, Pedodontics, at the University of Detroit.

Inquiries may be directed to: Pedodontics Workshop, School of Dentistry, University of Detroit, 630 E. Jefferson Ave., Detroit 26, Mich.

* * *

A course on "Practical Aspects of Children's Dentistry for the General Practitioner" will be presented by Dr. Sidney B. Finn at the Alabama School of Dentistry, Alabama University on January 20-22, 1962.

Course Content: As the title suggests, this program is specifically designed to meet the needs of the general practitioner. Pertinent lectures, clinical and laboratory demonstrations, and group discussion seminars all combine to provide a well-rounded and interesting course. The major topics will include space maintenance, the interception of malocclusion, management of pulpal exposures, care of fractured and displaced teeth and the treatment of periodontal diseases. Child psychology, parent counseling and child adjustment will also be an integral part of the program.

For further information, write to: Arthur H. Wuehrmann, director, Refresher Course Program, University of Alabama School of Dentistry, Birmingham 3, Ala.

* * *

A course on "Pedodontics" will be presented by Dr. Chas. A. Sweet of Oakland, California and the pedodontic staff of the University of Washington School of Dentistry.

Course Objective: This short course in dentistry for children is aimed at filling some of the gaps in knowledge which are recognized as presently occurring in this field. An unusual combination of scientific, as well as practical subjects will make an intensely interesting three day program. All practicing dentists will find much valuable material presented which will enhance their understanding and management of pedodontic problems.

For further information, write to: Director, Postgraduate Division, University of Washington School of Dentistry, Seattle, Wash.

* * *

Applications are being accepted for a one year residency in Anesthesiology for graduate dentists at the Jewish Chronic Disease Hospital beginning July 1, 1962. Full maintenance and a stipend of $200 per month is provided. Minimum requirements for acceptance include one year of dental internship in an approved hospital or its equivalent. Address requests to: Director of Dentistry, Jewish Chronic Disease Hospital, 86 E. 49th St., Brooklyn, New York.

Course Announcements

Address inquiries for information and application blanks for the following courses to: Director, Refresher Course Program, University of Alabama School of Dentistry, 1919 Seventh Ave., S., Birmingham 3, Alabama:

R-61-6 Hospital Protocol and Dental Therapeutics—January 13-14, 1962
R-61-7 Preventive Dentistry—January 15-19, 1962
R-61-8 Children's Dentistry—January 20-22, 1962.

* * *

For information concerning the following Postgraduate courses, write to: Dr. Wm. Mann, W. K. Kellogg Foundation Institute, University of Michigan, Ann Arbor, Michigan:

Dentistry for Children—February 26-March 9, 1962
Clinical Dental Hygiene (For Dental Hygienists) February 28-March 2, 1962
Endodontics—March 5-16, 1962
Minor Oral Surgery—March 5-16, 1962
Control of Apprehension and Pain in Dentistry for Children—A Course for the Family Dentist—March 26-27, 1962
Dental Therapeutics—April 2-4, 1962

Members, guests and wives before registration at Academy meeting.

Dr. Geo. Teuscher, president of Academy, speaking at banquet. Seated at table (left to right) Dr. Aaron Capper, Sara and Morris Kelner.

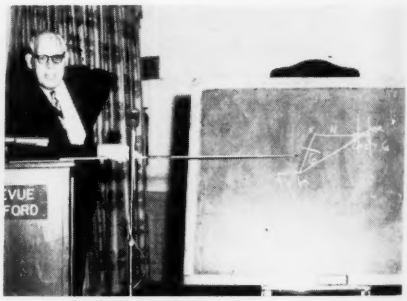

Dr. Krogman, guest speaker, addressing the Academy.

Members and guests at Scientific session.

Dr. Aaron Capper, addressing session of Academy and American Society of Dentistry for Children.

Morris Kelner, toastmaster and general chairman. Seated left to right: Dr. Geo. Teuscher, pres.; Mrs. Krogman; Dr. W. Krogman.

Dr. Cody, chairman of Pedodontic Prize committee, congratulating first time prize winner, Dr. Parsons.

Practice Administration for the Pedodontist—April 23-25, 1962

* * *

For information concerning the following courses, write to: Division of Postgraduate Instruction, University of Southern California, School of Dentistry, University Park, Los Angeles 7, California:

Instrumentation—Dental Hygiene—February 9-10, 1962
Clinical Endodontics—March 3-4, 1962
Oral Lesions in Children—March 19-21, 1962
Accelerated Speeds and Work Simplification Methods—April 9-12, 1962

* * *

For information concerning the following postgraduate courses, write to: Director of Graduate and Postgraduate Study in Dentistry, Northwestern University Dental School, 311 E. Chicago Ave., Chicago 11, Illinois:

Functional Analysis and Treatment of the Masticatory System—For the General Practitioner—January 22-24, 1962
Pedodontics—February 15-16, 1962
Basic Oral Surgery—March 19-23, 1962

* * *

For further information concerning the following courses, please write to: Division of Postgraduate Education, University of Illinois College of Dentistry, 808 S. Wood St., Chicago 12, Illinois:

Evaluation and Review of Medical Problems—February 17, 1962
Practice Management—February 17, 1962
Radiographic Evaluation of Bone in Oral Diagnosis—February 17, 1962
Pedodontics—March 19-23, 1962

* * *

For information concerning the following postgraduate courses, write to: Director, Center for Continuation Study, University of Minnesota, Minneapolis 14, Minnesota:

Hospital Dentistry—January 16-18, 1962
Dentistry for Children—March 14-16, 1962
High Speed Instrumentation and Indirect Impression Technics for Multiple Restorations—April 5-6, 1962

* * *

Address inquiries for information concerning the following courses to: Director, Postgraduate Course, School of Dentistry, University of Pennsylvania, 4001 Spruce St., Philadelphia 4, Pennsylvania:

P.G. 20 Orthodontic Treatment Planning and Associated Appliance Therapy—January 22-23, 1962
P.G. 21 Cephalometry—January 22-25, 1962
P.G. 11 Emotional Significance of the Teeth and Oral Cavity—March 31, 1962
P.G. 31 Practice Administration—April 2-3, 1962

* * *

For information concerning the following postgraduate courses, write to: Postgraduate Dept., University of Oregon Dental School, 611 S. W. Campus Dr., Portland 1, Oregon:

New Concepts—January 8-9, 1962
Head and Neck Anatomy—February 2, 1962
Diagnosis & X-Ray Interpretation—February 12, 1962
High Speed—February 28, 1962
Dental Materials—March 1, 1962
Therapeutics—March 2, 1962
Dentistry Made More Profitable and Pleasurable—March 13, 1962

* * *

Inquiries regarding the following courses should be addressed to: Dean, Faculty of Dentistry, Dalhousie University, Halifax, Nova Scotia:

Fixed Partial Prosthodontics—February 26-28, 1962
Periodontics—Dates to be announced

* * *

Address inquiries concerning the fol-

lowing courses to: Dr. Louis Herman, Director of Postgraduate Studies, Temple University School of Dentistry, 3223 N. Broad St., Philadelphia 40, Pennsylvania:

Pedodontics for the General Practitioner—February 12-16, 1962
Practice Administration—February 17, 1962
Electronic Electrosurgery—March 7-8, 1962

* * *

Inquiries regarding the following courses should be addressed to: Division of Postgraduate Studies, West Virginia University Dental School, Morgantown, West Virginia:

Practical Oral Surgery for the General Practitioner—April 2-4, 1962
Orthodontics for the General Practitioner—May 28-30, 1962
Pedodontics for the General Practitioner—May 7-8, 1962

* * *

For information on the following courses, please write to: First District Postgraduate Education Program, First District Dental Society, Statler-Hilton, 7th Ave. at West 33rd St., New York 1, New York:

Practical Radiodontics—January 24, 1962
Practical Uses of Electronic Electrosurgery—January 26-27, 1962
Tested Technics for Establishing Practice Growth—January 31-February 1, 1962
Oral Dynamics—February 8-10, 1962

Material intended for the Unit News should be sent to Tiny Konikow, 26789 Woodward Ave., Huntington Woods, Michigan. Deadline dates: First Quarter, January 25; Second Quarter, April 25; Third Quarter, July 25; Fourth Quarter, October 25.

ANNOUNCEMENTS

American Board of Pedodontics Requirements for Examination

An applicant to qualify for certification by the American Board of Pedodontics must satisfy the requirements in sections I, II, and III as follows:

I. The applicant shall submit the following information to the Executive Secretary-Treasurer of the Board at least sixty (60) days prior to the date designated for the examination:
   A. An application form properly executed.
   B. A fee of two hundred ($200.00) dollars.*
   C. A letter from the Secretary of his local District Dental Society, or from an other legally constituted authority in the United States or Canada (Army, Navy, Air Corps, United States Public Health Service, Veterans Administration, Royal Canadian Dental Corps), indicating:
      1. Satisfactory moral and ethical standing in the dental profession.
      2. Citizenship in the United States or Canada.
      3. Graduation from a dental school accredited by the Council on Dental Education of the American Dental Association.
      4. Membership in the American Dental Association, the National Dental Association or the Canadian Dental Association.
      5. That he has a license to practice dentistry issued by a legally constituted examining board, or by other legally constituted authority in the United States or Canada.

II. The applicant must submit evidence that he has had the following professional education and experience in the field of pedodontics:
   A. A period of study after graduation from a dental school of not less than two (2) years in graduate or postgraduate courses, *recognized by the American Board of Pedodontics and the Council on Dental Education of the American Dental Association.*** Such study may be pursued wholly in a dental school offering graduate or postgraduate courses and may or may not lead to an advanced degree; it also may be pursued wholly in hospitals or clinics; or it may be pursued partially in other types of institutions. One academic year of graduate or postgraduate study will be considered as equivalent to a calendar year.
   B. In addition to the requirement set forth in IIA, there shall be a period of not less than four (4) years, wherein the major interest has been directed to the practice or teaching of pedodontics. The practice of pedodontics implies the limitation of treatment to patients possessing a developing dentition (primary, mixed or young permanent). Such practice includes the use of appliances to prevent or intercept malocclusions. The period spent in graduate or post-graduate education shall apply to the four (4) years of experience.

III. The applicant shall secure a satisfactory grade in the written, clinical, oral and case-history phases of the examination as may be determined by the Board.

---

* There will be assessed a fee of fifty ($50.00) dollars for each area of re-examination. Failure to take any part of the examination at the candidate's first appearance before the Board is considered cause for a charge of fifty ($50.00) dollars per area of examination at the candidate's second appearance. It is expected that candidates will participate in all parts, four (4), of the examination their first appearance. Exception to this rule will be granted only under unusual circumstances and at the discretion of the Board.

** Teaching in the field of the specialty may be accepted by the Board in partial fulfillment of this requirement subject to the approval by the Council on Dental Education of the American Dental Association.

LOOK AHEAD!

PROGRAM PREVIEW

1962 Annual Meeting

of the

American Society of Dentistry For Children

Friday, Saturday and Sunday October 26, 27, 28, 1962

Deauville Hotel Miami Beach, Florida

Miami—1962

SATURDAY

October 27, 1962

9:00-11:30 A.M.

ROUND TABLE DISCUSSIONS

Limited to 25 members. Charge $5.00 (including coffee break)

1. Rampant Caries—(Scope; Predisposing factors, caries control, treatment planning, case presentation and parent management.)
2. Crown and Bridge for the Adolescent—(Scope; Fractured and missing permanent incisors, loss of first permanent molars; evaluation of design, preparation and impression.)
3. Endodontics for the Child Patient—(Scope; Phases of pulp and endodontic therapy for the primary and permanent teeth, including apicoectomy.)

Panel Discussion

"SUPERVISING OCCLUSAL DEVELOPMENT"

1. "Epidemiology of Malocclusion." Criteria of malocclusion, significance to individual, significance to profession.
2. "Justification for Comprehensive, Cosmetic, Psychological, Functional, and Preventive Treatment."
3. "What We Can Expect of Preventive Orthodontics."
   What can be prevented, what may be alleviated, and what made worse by simple or incomplete therapy.

11:30-12:30 P.M.

"Session on Clinically Applied Research"

1. "Current Evaluation of Formo-Cresol Pulpotomy"
2. "Frenectomy"
3. "Effective case presentation"

SUNDAY

October 28, 1962

9:00-12:00 Noon
Table Clinics

1:30-4:00 P.M.
Repeat Round Table Discussions

9:00-10:00 A.M.
"Session on Clinically Applied Research"—Cont.

1. Research on Restorative Materials
2. Practical Review of Studies of Local Anesthetics
3. A practical paper on patient education, oral hygiene and caries prevention.

2:00-400 P.M.—Panel Discussion.
"Practical Application of Nutrition in Dentistry for Children."

Preliminary Social Program

FRIDAY

October 26, 1962

4:00 P.M. Registration

7:00 P.M. Welcome Cocktail Party

EVENING FREE TO ENJOY AMERICA'S FAVORITE PLAYGROUND

SATURDAY

October 27, 1962

10:00 A.M. Apple Break
LADIES: Guided Tours
Shopping—Lincoln Road Mall
Boating, Golfing, Fishing, Swimming,
Water-Skiing, Dance Lessons, Loafing.

12:30 P.M. Scientific Luncheon

7:00 P.M. President's Cocktail Party

8:00 P.M. President's Banquet and Entertainment

SUNDAY

October 28, 1962

10:00 A.M. Coffee and Danish Break
Ladies—Same as Saturday
Orange Juice served continuously

Seaside swimming pools at many Miami Beach hotels are favorite spots for rest and relaxation of visitors attending conventions here. Guests usually change in their rooms, wear a robe for the elevator ride to the pool deck.

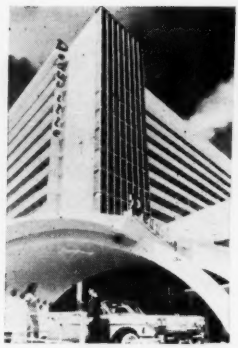

Miami Beach's inland waterways provide quiet anchorage as well as pathways to the sea for pleasure craft. Many miles of such picturesque canals divide the city into more than 30 islands.

Miami Beach's Lincoln mall fits in with the outdoor living theme of the city although it is a major shopping area. Here flower beds are bright with bloom throughout the year and visitors can stroll from shop to store inspecting next spring's fashions this fall.

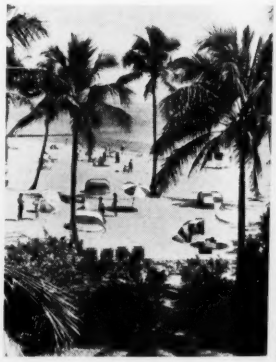

June or January, and October too, Miami Beach's oceanfront parks attract bathers for sunning and swimming. Other municipal recreation facilities include two golf courses and two tennis centers, all within minutes of vacation lodgings.

NOTICE

In order to determine the status and number of members of the A.S.D.C. in certain categories of practice, the Executive Council of the A.S.D.C. requests its interested members to fill out the questionnaire below and send it to Dr. John Copeland, 133 No. Glendale, Wichita 8, Kansas.

☐ Full time teacher of pedodontics

☐ Part time teacher of pedodontics

☐ Full time practice and teaching of pedodontics

☐ State-licensed as specialist in pedodontics

Name .....

Address .....

.....

Year of graduation ..... School .....

Member of ..... State Unit of A.S.D.C.

Please cooperate—promptly!

Electric Pulp Testing in Orthodontic Patients

DONALD R. POULTON, D.D.S.*

A TWELVE year old girl undergoing orthodontic treatment receives a blow to the face in a playground accident. The upper right lateral and cuspid are slightly sensitive; suspicious of trouble, her dentist performs electric vitality tests on these teeth and finds that they do not respond. Does this signify that serious pulpal damage has occurred?

Although a situation like this might occur at any time, there is remarkably little reference material which can shed light on the problem. The electric pulp tester or vitalometer has been in use by the dental profession for nearly half a century, but the physiologic basis of the sensory response is still not clearly understood. Most of the original clinical studies evaluated teeth in various stages of pathosis. Kaletsky and Furedi[1] stated that the stimulation threshold was higher in children's teeth and considerably higher in teeth undergoing "regulation" (orthodontic therapy), but offered no documentation or explanation for this phenomenon. Ziskin and Zegarelli[2] did extensive tests on vital and non-vital teeth to determine levels of response in adults. Recent studies by Taylor[3] and Farrell[4] evaluated various refinements in technique and interpretation, but made no mention of vitalometer response in young patients. It seemed warranted, therefore, to perform vitalometer tests on a number of patients of orthodontic age, before, during and after orthodontic treatment to determine what differences exist in the level of response threshold.

A group of patients was selected from the University of California Dental Clinic and vitalometer tests were performed. The patients were in the permanent dentition stage and all of the teeth on the right side, upper and lower, were tested. Eight patients with an average age of 12.5 years had received no treatment, six patients were under treatment at a mean age of 14 years and eight patients were post-treatment at an average age of 13.8 years.

The tests were made with a Burton vitalometer keeping the teeth isolated with cotton rolls and dried with compressed air. Moist toothpaste was used to assure electrical contact of the tooth electrode. In patients who had all of their teeth banded, the archwires were removed and strips of rubber dam material were placed between the teeth to isolate them electrically from approximating teeth. The electrode was placed on the tooth toward the incisal or occlusal edge of the labial surface to avoid the area of the tooth which would be covered by an orthodontic band.

The Burton vitalometer utilizes a single electrode to contact the tooth. Grounding is provided by contact of the casing of the tooth terminal through the operator's hand to the patient. The sliding scale on the vitalometer is graduated from 1-14, which was measured with a voltmeter as applied voltages of approximately 10v to 140v alternating current of very small amperage.

The results of the tests may be summarized as follows:

* Division of Orthodontics, University of California School of Dentistry, The Medical Center, San Francisco 22, California.

Teeth Tested	Response Threshold AN-TERIOR	Response Threshold POS-TERIOR	No Response AN-TERIOR	No Response POS-TERIOR
97 untreated	5.1	7.2	0%	20.4%
73 banded	8.9	11.0	85.5%	92.5%
87 post-treatment	3.6	5.5	0%	18.0%

It is quite apparent, even from this small sample, that banded teeth do not respond to an electrical pulp tester except in rare instances and even in these few cases a relatively high voltage is required. It might seem at first that some change in the tooth itself occurs by virtue of its being moved. Examination of the findings on post-treatment patients, however, shows the change in response to be directly related to the presence of the band on the tooth. The post-treatment tests were done from one day to seven weeks after the bands were removed.

In testing the individual teeth, a definite tendency for teeth with less fully formed root apices to have a higher threshold of response was found. In the group of untreated patients tested, nearly all of the teeth which did not respond to the tester were recently erupted second bicuspids. Second molar responses were not tabulated in this study because they were not fully erupted in a sufficient percentage of the patients and often were not banded, but those that were tested seldom responded or else required high voltages to do so. This would tend to show that root end closure is one of the factors mediating response to electrical stimulus. It may also explain in part the generally lower threshold of stimulation required in the post-treatment older patient age group as compared with the pre-treatment group of patients. Less voltage was required on the average for sensation and fewer teeth failed to respond in the older group.

The lack of response of the banded tooth could probably have been predicted by considering the short circuit inevitably created by the placement of a band around the tooth. As the band material passes interproximally, it is in contact with gingival tissue and as such effectively grounds the enamel surface of the tooth. Only on a tooth where the band could be completely isolated from other bands, gingival tissue and moisture could electrical current be expected to overcome the high resistance of the tooth enamel and reach the pulp. It is almost certain that any electric pulp tests performed on our 12-year-old orthodontic patient introduced earlier will be of no significance while the bands remain in place. In order to obtain a valid reading for this patient it is necessary to remove the bands from the teeth in question.

The author acknowledges gratefully the contributions of Drs. Theodore S. Grant and Burton E. Coleman to this study.

BIBLIOGRAPHY

1. Kaletsky, T. and Furedi, A.: Reliability of various types of pulp testers as a diagnostic aid. J. Am. Dent. Assoc. 22:1559, Sept. 1935.
2. Ziskin, D. and Zegarelli, E.: The pulp testing problem. J. Am. Dent. Assoc. 32:1439, Nov. 1945.
3. Taylor, P. P.: Pulp testing evaluation. J. Dent. Child. 27:107, 2nd qtr. 1960.
4. Farrell, T. H.: A preliminary investigation into the electrical properties of teeth. Brit. Dent. J. 104:353, May, 20, 1958.

Pedodontic Observations During Oral Administration of a Non-Ionized Iron Polysaccharide Complex

RALPH E. MCDONALD, D.D.S., M.S.
WILLIAM C. HINE
HAROLD W. WATTS, D.D.S.

PREVIOUS work regarding the pigmentation of teeth of children has been primarily related to studies of orange and green stains of the extrinsic type. The etiology of the stains has been generally accepted as being of a microbial origin. In some reports, however, there has been a suggestion that oral iron preparations or tonics may be responsible for the development of an additional type of extrinsic staining.

Review of the Literature

Leung reported that a group of orphanage children was quite susceptible to extrinsic staining of the teeth, and found that the stains could be categorized mainly as green and brown. He noted breen stain on the labial surfaces of the maxillary anterior teeth and brown stains on teeth lying close to openings of the major salivary glands, namely the buccal surfaces of maxillary posterior teeth and lingual surfaces of mandibular anterior teeth.[1] It was also reported that there was apparently no relationship between the presence of stains and the caries experience of children.[2, 3, 4] Some researchers, however, have associated brown stains with a relative immunity to caries.[5, 6, 7]

This work was supported in part by a Grant from Marion Laboratories, Inc., Kansas City, Missouri.

As a result of previous investigations, the presence of extrinsic stains on teeth has been related to the presence of chromogenic bacteria, chlorophyll in foods, gingival hemorrhage and algae.[1, 2, 4] Predisposing factors that have been considered important include an intact Nasmyth's membrane, poor general health and nutritional deficiencies. It has been reported that Vitamin C deficiency may predispose the individual to green stains, while Vitamin C supplements have resulted in a disappearance of the green stain.[4]

Hovis[8] in a study of stains on enamel and dentin, found that iron workers exhibited extrinsic stains of a brownish color. It has also been postulated that the green salts of iron combine with the sulfides of food and saliva, found in the mouth to form a black or brown discoloration.[8, 9] Areas of enamel decalcification and hypoplasia often show a greater tendency to discolor. The most effective treatment in cases of this type is a thorough prophylaxis.[9]

Some iron tonics recommended for children have been found to be of high acidity to the degree that chemical damage to the tooth structure is possible in direct proportion to the acidity of the solutions.[10] It has also been reported that iron preparations may stimulate caries particularly on the labial and buccal surfaces of children's teeth. However,

other studies have shown that the degree of decalcification does not depend entirely upon the acidity of the solution.[10] In contrast to the reports just cited, there is some evidence to indicate that certain iron complexes can increase the acid resistance and caries resistance of the enamel surface.[11, 12]

Torell[11] and his colleagues studied the possibility that ferric fluoride complexes can increase the acid resistance of the enamel surface. Acid solubility tests were conducted using ferric chloride, ferrous chloride and sodium fluoride. Results of the experiments indicated that certain topically applied iron fluoride compounds were found to provide greater protection than sodium fluoride.[11]

Torell[12] also found that surface layers of enamel had a higher iron content than the deeper layers. The iron content of enamel seemed to increase with age and these findings seemed to strengthen the opinion expressed by Torell that the acid resistance and caries resistance of the enamel to a certain extent, depends on the amount of defined ferric ions present.

Certain systemic deficiencies or diseases may cause an imbalance in the iron content of the enamel during the developmental stage which may result in an intrinsic straining of the teeth.[13]

The diseases in which pigmentation of the teeth has been noted have been referred to as icterus gravis,[13] erythroblastosis foetalis and hemolytic jaundice.[14] Hemosiderosis also produces an increased iron content in the teeth due to the repeated transfusions resulting in a transfusional hemosiderosis.[15]

In contrast to this, there is experimental evidence to indicate that an iron deficiency produces a loss of pigmentation in the enamel of the rodent incisor.[16]

Intrinsic staining due to systemic effects or from any cause, has generally been assumed to occur only in the developmental stage when the enamel is deposited as enamel matrix and is soluble to acids and permeable to stains. After the completion of the second process, that of maturation, the enamel is apparently impermeable to stains.[13]

Material and Method

The purpose of this study was to determine if the use of a new iron preparation, a non-ionized iron carbohydrate complex, resulted in an extrinsic staining of the teeth of children. A secondary purpose of the study was to evaluate the hematologic effects of this drug and to evaluate patient acceptance of the product.

The preparation studied in this project consisted of a complex of ferric chloride with an intermediate hydrolytic polysaccharide of starch. This complex occurs as a light brown amorphous powder, highly soluble in water. The powder and its aqueous solutions have essentially no taste. As usually prepared, the powder contains 16 per cent iron. For the purposes of this study, aqueous solutions of the powdered polysaccharide complex were prepared containing 50 mg. of iron per 5 cc.

Hematologically normal child patients between the ages of 2 and 16 years were selected at random from the Department of Pedodontics at Indiana University School of Dentistry for participation in the study.

Prior to the beginning of the study individual clinical examinations were completed and with the aid of periapical and bitewing radiographs, the total number

of surfaces involved by the caries process was recorded.

The treatment group, which received the oral iron preparation, consisted of 25 children and the control group of 19 children.

Children were assigned to the treatment group at random and divided into two groups according to their present caries activity. Children were selected for the control group and divided into two groups which balanced the four groups with respect to caries activity.

There is some evidence to indicate that carious teeth or teeth with decalcified areas are more susceptible to pigmentation than sound teeth. This was the main purpose for dividing the treatment and control groups into the final four groups and balancing them according to caries activity rate.

Since our principal purpose in this study was to determine the effect of the oral administration of an oral iron preparation on the color of the teeth, it was necessary to produce permanent records of the degree of staining in each patient in order that these records might be simultaneously examined at the conclusion of the study. To this end, oral kodachrome photographs of the teeth in occlusion were taken before the study began, once during the study, and at the termination of the observation period. The degree of staining could then be determined by comparing the first with the last kodachrome slide for each patient in the test groups.

Erythrocyte counts and hemoglobin determinations were made on all children. In the treatment group, initial blood studies were completed one week prior to beginning the medication. For children under six years of age, ½ teaspoon of the liquid preparation representing 25 mg. of iron was prescribed three times a day following a meal. The patients over six years of age were given 1 teaspoon of the preparation, representing 50 mg. of iron, three times a day. The blood studies were repeated at monthly intervals throughout the 90-day period.

Results

At the conclusion of the 90-day study period, kodachrome slides from the 25 treated patients were assembled in such a manner that the first and last slide for each patient could be compared simultaneously. In no case was there an increase in brown or black staining which could be attributed to the oral administration of this iron preparation.

It should be remembered that the patients were selected as hematologically normal and, therefore, a hypochromic microcytic anemia response to the iron therapy was not to be expected. In the control group, 5 of 19 patients showed slightly increased erythrocyte counts and 3 demonstrated an increased hemoglobin level during the 90-day observation period. In the group treated with the oral liquid iron preparation, 20 of the 25 patients demonstrated an increased erythrocyte count and 10 an increased hemoglobin level.

The majority of the patients found the preparation quite palatable. While a few objected to the taste, none asked to withdraw from the test group. These results are surprising since the test product was a simple aqueous solution of a soluble iron product in which no attempt had been made to mask or disguise the flavor.

The parents of the children in the treatment group were routinely questioned at each clinic visit in an effort to determine the incidence of the side

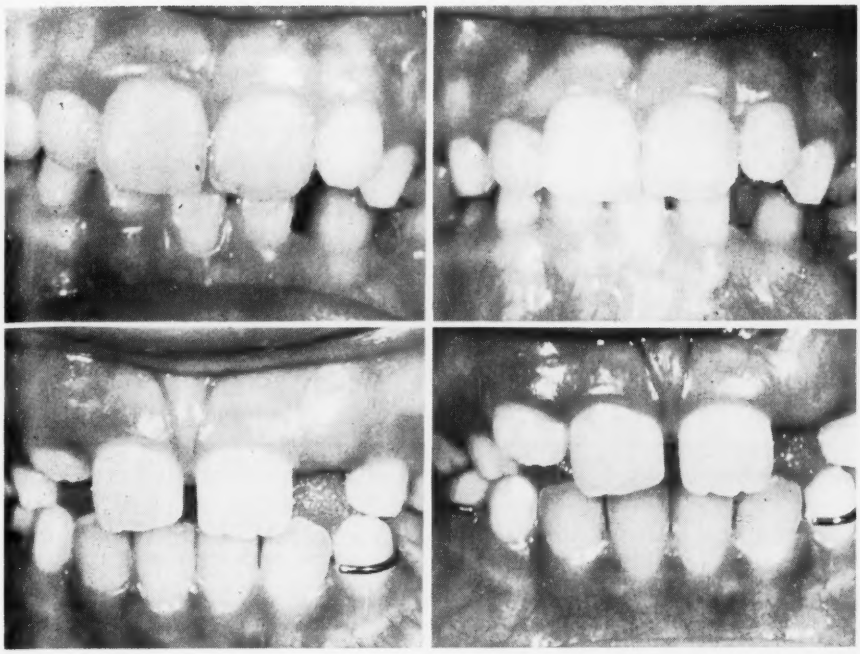

Photographs of two children who received the oral iron preparation for a period of six weeks. There was no evidence of extrinsic straining of the enamel.

effects usually associated with oral iron therapy. All patients reported the evidence of black stools throughout the course of drug therapy; however, there was no report of diarrhea, constipation or gastric disturbance throughout the entire course of the study.

Summary and Conclusions

1. Previous inconclusive studies have associated pigmentation or extrinsic staining of teeth in children with the ingestion of an oral iron solution.

2. A 90-day study was conducted to determine if a new oral, non-ionized iron polysaccharide complex preparation resulted in the pigmentation or discoloration of teeth in children or in other undesirable side effects.

3. Twenty-five children were included in the treatment group and 19 children were assigned to the control group, the groups being balanced according to dental caries experience.

4. There was no evidence of pigmentation or discoloration of the teeth in either the treatment group or the control group.

REFERENCES

1. Leung, S. W.: Naturally occurring stains on the teeth of children. J.A.D.A., 41:191-197, Aug. 1950.
2. Shafer, W. G., Hine, M. K. and Levy, F. M.: Oral Pathology, Philadelphia, W. B. Saunders, 1958, p. 610.
3. Leung, S. W.: Occurrence of stains on the teeth of children. Pennsylvania D. J., 17:243-245, Nov. 1950.
4. Walls, N. J. and Wilkins, E. M.: Clinical and etiological aspects of green stain. J. Am. D. Hygienists' A., 33:183-188, Oct. 1959.
5. Pickerill, H. P.: The prevention of dental caries

and oral sepsis. New York, Paul Hoeber, London, 1924, p. 263.

6. Bibby, B. G.: A study of pigmented dental plaque (Caries). J. D. Res., 11:855-872, Dec. 1931.
7. Shourie, K. L.: Mesenteric line or pigmented plaque: a sign of comparative freedom from caries. J.A.D.A., 35:805-807, Dec. 1947.
8. Hovis, Dennis: Stains of the enamel and dentin, their causes and treatment. Georgetown D. J., 23:21-24, May 1957.
9. Isaac, Sally and Brudewald, Finn: Discoloration of teeth by metallic ions. J. D. Res., 36:-753-758, Oct. 1957.
10. James, P. M. C. and Parfitt, G. J.: Local effects of certain medicaments on the teeth. New York J. Den., 24:434-435, Dec. 1954.
11. Torell, P., Morch, T., and Hals, E.: Effect of topically applied agents on enamel. IV. Experiments in vitro with iron fluoride solutions. Acta Odont. Scandinavia, 17:267-276, Sept. 1959.
12. Torell, P.: Determination of iron in dental enamel. D. Abs., 2:527, Sept. 1957.
13. Landing, B. H., Lahey, M. E., Schubert, W. K., and Spinanger, Joan: Iron content of teeth in hemosiderosis. J. D. Res., 36:750-752, Oct. 1957.
14. Dinnerman, Maurice: Natural vital staining in teeth of infants and children. Harvard D. Alumni Bul., 11:6, Apr. 1951. Abstract.
15. Brauer, J. C., *et al.*: Dentistry for children, ed. 4. New York, McGraw-Hill, 1958, p. 266.

Peanuts **By Charles M. Schulz**

Courtesy The Detroit Free Press

Philadelphia Phantasmagoria—1961

TED LEVITAS

Philadelphia fairly flabbergasted the fellows and femmes! The city of Brotherly Love was overflowing with this thing called L-O-V-E, and it showed through! Attention to detail, concern over everyone's well-being and wonderful planning made this 34th Annual meeting of the A.S.D.C. one of the best ever.

Familiar faces filled the lobby even late at night when a weary husband and wife from Atlanta were trying to check in . . . Jack Anderson and friends in the elevator doors going out as Leigh Fadden and Roy Lindahl passed through the glass doors coming in. Atlanta's Marilyn Stone welcoming home town compatriot and spouse and Walter Schwartz and wife from New Jersey, tired, but checking in, too.

Saturday A.M. came fast . . . it seemed, but there was lots to do. Busiest place in town must have been the 18th floor registration section. No time to sit down for meetings so General Chairman Manny Album and President Jim Simmons were having a walking conference. Apples and orange juice a-plenty after filling out forms and getting the necessary tickets for this and that. Affable Ben Rabinowitch being affable as usual.

Registered clinics time and and the congestion became less congested. Ralph Ireland interested his charges with symmetrical stress pattern slides and parried all the questions adroitly. Alabama's Bob Caldwell listened intently.

Scientific luncheon roundtable discussions were great . . . the food wasn't half bad either. Norman Olsen was head man at this one spot. Roger Ellis of Preston, Ontario, Carl Cohen from Belmont, Mass., and that same Walt Schwartz (sans wife this time) were among his inquisitors. Irv Posnick and Bob Boller (the Minnesota Gold-Dust twins) had time for warm greetings en route to their Veal Scaloppini. Also . . . Alabama's Jess McCormick. Chairman Morris Kellner probably didn't get to eat because of the many announcements he had to make, but it was worth it, Morris . . . good show!

Lunch is hardly down before it's time for the State Units' meeting. Everybody rushes. Lots of business; short on time. Presiding officer Ralph McDonald wielded the gavel efficiently, oiled the rails, and away we went, and made it on time. Old acquaintance Pierce McLean of Detroit stopped by the Georgia table; Charlie Fain of Daytona and Chris Scures from Orlando were at the next table saying "hello" to new F.A.C.D., Mary Lynn Morgan. Hats off from all to Indiana's Paul Starkey for his slides to go with the A.S.D.C. lecture and a rising vote of thanks from all to Chairman Album. Kudos also to Roland Hawes, new member of the American Board of Pedodontics. Vic Lenchner and Frank Tuma helped hold down the head table.

President Simmons moved into the chair as the General business session started on schedule. Parliamentarian Harold Addelston was on hand to keep things running smoothly. A lass with plenty squeezed into a bikini with oranges squeezed into a glass momentarily disrupts the proceedings as she presents it (the orange juice) to President Simmons. He recovered admirably.

Fred Lutz applauded as he received the Charter for the new Delaware Unit. Then, Dr. Bernstein of Washington, D. C. took the floor to ask for help for his floundering Unit.

Californians Lynn Rudee, Ed Mack, Richard Holberg and their cohorts sat way up front. John Copeland of Kansas took the floor mike to discuss a new organization. New officers were elected as scheduled and Editor Seyler, shiny pate and all, warmly praised for his jobs well done. Wes Young was busily occupied talking to himself via a Stenorette at the officers' table. Adjournment came in due time . . . but barely time for 40 winks before the evening's festivities.

The big "blast" came off Saturday night. What a party! Things started off a little "damp" and as the evening "waxed moister" (as Noel Coward said) everyone became gayer. The mummers played real loud and socialwise, the evening was a howling success. Honored guests were everywhere. A.D.A. President Patton was proper in his greetings; MC Album emceed masterfully; Majestic Dr. Krogman was dignity personified as he accepted his award from Ray Werther who was also excellent . . . besides having a pretty wife. Bob Kaplan, in his fine style, made appropriate presentations to the lovely Mesdames Album and Werther. Tennessee's Jim McKnight and Irving Eichenbaum made a lovely couple. Hugh (in ten places at one time) Kopel and his Lady Lil were busy dancing. Dave Webber stopped long enough to say "howdy." Roy Wolff busy just talking.

There were so many Table Clinics, it's a wonder anyone was left to look at them . . . but there was lots of activity. Drs. Bitler and Morris from North Carolina were good examples of the attentive audiences, also, Virginia Englett, new president of the American Association of Women Dentists.

Norm Olsen and Emile Fisher were busy holding a stairway conference; Neil Powell waved a reflected goodby through the mirror; Charlie Sweet with his charming wife and equally charming daughter paused long enough in the lobby to say "hello" and "goodbye."

Sid Kohn and his ever present smile brightened wherever he happened to be. And there was Tiny Konikow and his sweet Lindy; Irv Eichenbaum (without Naomi who missed her first meeting in 17 years) and Al Seyler, Sam Harris and friends all having a last luncheon in the same environment.

And, before you knew it, it was all over. GREAT . . . just GREAT! Now, next year . . . on the beach! (How's that for a movie title ????)

Incidence of Congenitally Missing Permanent Teeth In a Private Pedodontic Practice

FRANCES B. GLENN, D.D.S.

Purpose of Study

MANY studies have been made dealing with hypodontia or the congenital absence of one or more teeth. A number have been discussed in relation to ectodermal dysplasia and other dental anomalies such as supernumerary, pegged, or fused teeth. Most studies have been based on patients examined in public schools, dental school clinics, or other such institutions. In some studies visual findings were correlated with radiographic findings and in some radiographs were not obtained. In some, primary teeth and third molars were included in the series.

While the importance of such studies including examination of mass numbers of institution clinic patients cannot be underestimated, it should be of interest to the practitioner whether these findings and statistics will be approximately the same in a private practice which is the basis for most individual dental care. The types and incidence of the various pathoses seen in the clinic patient and the private patient may differ because of racial, socio-economical, and intellectual variations. Zemsky[1] has pointed out that congenital absence of teeth is a hereditary phenomenon based on individual selection which in turn is influenced by the aforementioned factors. Dahlberg[2] has discussed the tendency to a reduction in the size, form, and number of teeth.

Review of the Literature

Dolder[3] reported in a 1936 study of 10,000 school children in Switzerland 6-15 years of age a 3.4 per cent hypodontia frequency. He did not state whether radiographic examination had been used in all cases.

Werther and Rothenberg[4] in 1939 reported 1,000 children examined at the University of Pennsylvania Dental School Clinic showed a 2.3 per cent frequency.

Byrd[5] reported a 0.27 incidence of missing teeth in a study in 1943 that included supernumerary teeth.

Brekhus, *et al.*,[6] in a 1944 study reported a 1.5 per cent frequency of hypodontia.

Pederson[7] in 1949 in a study of 603 Greenland Eskimos seven years and older reported a 3 per cent frequency.

Clayton[8] in 1956 reported in a study of dental anomalies in 3,557 children a 6 per cent frequency. His study included missing primary teeth and third molars; and reported the second bicuspid to be most frequently missing (55.7 per cent) tooth, followed by the lateral incisor (29.5 per cent).

Grahnen[9] in a 1956 extensive genetic and clinical study of hypodontia in the permanent dentition of 10,000 Scandinavian school children 11-14 years reported a 6.1 per cent frequency. Mandibular second bicuspid accounted for 2.8 per cent, maxillary lateral incisor 1.6 per cent and maxillary second bicuspid 1.4 per cent. Ratio of congenitally missing teeth between the maxilla and the mandible was 48:61. Corresponding ratio between the right and left side 55:54. There were 85 per cent of children with hypodontia who had either 1 or 2 teeth missing. Greatest number

was 8. There was symmetrical hypodontia occurring on an average in 49 per cent of cases. There was no significant difference between hypodontia in boys and girls, although slightly higher for females.

Brown[10] in a 1957 study of patients aged 7-25 years reported a 4.3 per cent frequency. He reported the lateral incisor was second in frequency to the mandibular second bicuspid in cases of missing teeth.

Valotti[11] in 1958 reported a 6.6 per cent frequency in 300 consecutive patients, concerning the treatment of the congenitally absent bicuspid problem. The mandibular second bicuspid was predominantly the missing tooth.

Priester[12] has discussed the influence of missing teeth with regard to psychological factors and personality of the patient. Swallowing was more difficult for some and some felt they had an "inferiority complex." Some anodontia patients did not react emotionally to their hypodontia.

Corpron[13] has discussed treatment problems and the importance of early diagnosis where space closure avoids the disadvantages of prosthetic replacement.

Method of Study

This series is part I of a divided study, the present study covering consecutive patients age three years and older during the period of two years practice. All patients received complete examination including radiographic survey. Diagnosis at a given age of congenitally absent teeth was made and/or confirmed by radiographs. No patients were included who formed a tooth bud after initial diagnosis of missing tooth. (There was one such patient.) Since buds for the incisor teeth and first permanent molars are present in the average child at birth, the child age 3-4 years in this study will be concerned with missing incisors and first permanent molars. Patients 5-16 years may have missing bicuspid and second molars as well. It is felt by many including the author that bicuspid buds

TABLE I

Age	*Male*	*Female*	*Number of Teeth Missing*				
			1	*2*	*3*	*4*	*5*
3 yrs.	22	13	1				
4 yrs.	35	39	2	1			
5 yrs.	52	41	1	2			
6 yrs.	48	30	5	3	1		
7 yrs.	46	47	3	4			
8 yrs.	36	41	3				
9 yrs.	37	42	5	1			
10 yrs.	24	29		1			1
11 yrs.	22	31	1	1	1	1	
12 yrs.	30	21					
13 yrs.	14	13	1				
14 yrs.	17	10					
15 yrs.	17	9					
16 yrs.	5	6		1			
Totals:	405	372	22	14	2	1	1—40 patients having
			V	V	V	V	V
	777		22	28	6	4	5—65 teeth missing

not present by the end of the fifth year in the average child will not, except in rare cases, develop into a useful functionable tooth. Third molars were not included in this series since their value as an integral part of modern man's dentition is questionable.

From Table I it can be seen that the study consisted of 777 patients. There were 405 males and 372 females. Age range was 3-16 years at time of diagnosis. There were 40 patients congenitally missing teeth or 5.15 per cent frequency. Thus 1 in 20 children between 3-16 years was missing a permanent tooth other than the third molar. The bulk of patients was between 4-9 years of age.

TABLE II

Tooth Missing	*Number*	*Percentage*	
Mandibular second bicuspid	32	49.2%	61.5%
Maxillary lateral incisor	21	32.3%	
Maxillary second bicuspid	8	12.3%	
Mandibular central incisor	1	1.55%	
Maxillary first permanent molar	1	1.55%	
Mandibular cuspid	1	1.55%	
Maxillary second molar	1	1.55%	

From Table II it can be seen in this particular series that the second bicuspid was the tooth most frequently missing. Next was maxillary lateral incisor, accounting for 32.3 per cent of missing teeth. Some textbooks[14-16] still state that the lateral incisor is the most frequently missing tooth other than the third molar.

From Table III, 22 patients or 55 per cent were unilaterally missing teeth. This contrasts with reports that state that it is more common for teeth to be missing bilaterally. Of the patients with hypodontia, there was a slightly higher incidence for females. Over 90 per cent of patients with hypodontia had either one or two teeth missing. Ratio of total number of teeth missing maxilla to mandible was 31:34. Right to left side was 35:30. Three children had teeth missing both in the maxilla and the mandible.

Summary

1. In 777 patients, there were 40 patients with 65 congenitally missing teeth. Or one out of every twenty patients between 3-16 years of age was congenitally missing as least one permanent tooth.

2. The most frequently missing tooth was the mandibular second bicuspid, followed by the maxillary lateral incisor, and the maxillary second bicuspid. Second bicuspid accounted for 61.5 per cent of missing teeth. This contrasts with text references which state that the lateral incisor is more frequently missing than the second bicuspid.

3. There were 22 patients with hypodontia or 55 per cent unilaterally missing teeth. Over 90 per cent of patients of these were missing either one or two teeth.

TABLE III

	Total Patients	*Missing Teeth*	*Unilateral*	*Bilateral*	*Max.*	*Mand.*	*Both Max. & Mand.*
Male	405	20	12	8	7	13	—
Female	372	20	10	10	10	7	3
	777	40	22	18	17	20	3

Comment

Part II of this divided study will deal with a different or new series of consecutive private patients. The congenitally missing second bicuspid poses a serious problem for the patient and the dentist. Actual numerical number of radiographs taken is not all important so long as integral tooth buds can be seen to be developing by certain age levels; in the average child incisors by the end of the third year, bicuspids by the fifth year.

7575 S. W. 62nd Avenue
South Miami, Florida

BIBLIOGRAPHY

1. ZEMSKY, J. L.: Congenital absence of teeth is a hereditary phenomenon: a clinical research problem for the general dental practitioner. Dental Abstracts, 25:486, Nov. 1938.
2. DAHLBERG, A. A.: The changing dentition of man. J.A.D.A., 32:676, 1945.
3. DOLDER, J.: Hypodontia, etc., Odont. Rev., 1936.
4. WERTHER, R. and ROTHENBERG, F.: Anodontia: A review of etiology with presentation of a case. Am. Journ. of Ortho., 25: Jan. 1939.
5. BYRD, E. D.: Incidence of supernumerary and congenitally missing teeth. J. Dent. Child., 10:84-6, 3rd Quart., 1943.
6. BREKHUS, *et al.*: A study of the pattern and combination of congenitally missing teeth in man. J. Dent. Res., 23:117-31, April 1944.
OLIVER, C. P., *et al.*: Study of congenitally missing second premolars and space factors in the arches. J. Dent. Res., 24:217-21, Oct. 1945.
7. PEDERSON, E.: Congenitally missing teeth: Greenland Eskimos, 1949.
8. CLAYTON, J. M.: Congenital dental anomalies occurring in 3,557 children: J. Dent. Child., 23:206-8, 4th Quart., 1956.
9. GRAHNEN, H.: Hypodontia in the permanent dentition: a clinical and genetical investigation. Odont. Rev., 7:1-100, 1956.
10. BROWN, R. V.: The pattern and frequency of congenital absence of teeth, 43:60-1, April 1957.
11. VALOTTI, J. R., JR.: The congenitally absent premolar problem. Angle Ortho., 28:36-45, Jan. 1958.
12. PRIESTER, E. J.: Anodontia: a psychological factor: Zahnarztl. Welt., 10:526-528, Oct. 1955.
13. CORPRON, R. E.: The treatment of problems presented by congenitally missing teeth. J. of N. J. State Dent. Soc., Jan. 1960.
14. FINN, S. B., *et al.*: Clinical Pedodontics. W. B. Saunders Co., Phila., 1957, pp. 425-427.
15. BRAUER, J. C., *et al.*: Dentistry for Children. McGraw-Hill Book Co., Inc., New York, 1958, p. 45.
16. COHEN, M. M.: Pediatric Dentistry. C. V. Mosby Co., St. Louis, 1957, p. 140.
17. ANDERSON, G. M.: Practical Orthodontics. St. Louis, C. V. Mosby Co., 1955, pp. 181-184.

NOTICE

The American Academy of Pedodontics has changed the procedure for attendance as a first year guest at the Annual Meetings of the Academy. To wit: Individuals desiring to attend may now apply directly to the Secretary of the Academy.

Eligibility requirements for first year guests are:

An ethical dentist, who is a member of the American or of the Canadian Dental Association, may be considered eligible to attend as a guest provided he or she:

(1) is a full time teacher of pedodontics* of at least five years tenure, or
(2) has devoted full time to the practice of pedodontics for the past five years, or
(3) has devoted all of his or her office time to the practice of pedodontics, and who has spent the remaining time in the teaching of pedodontics during the past five years, or
(4) is an active research worker and wherein the research is related directly to the problems encountered in the practice of pedodontics, and in addition
(5) has had membership in the American Society of Dentistry for Children for a period of five years.

(Time spent in graduate study at a recognized institution will apply towards 5 yr. requirements.)

* The practice or teaching of pedodontics implies the limitation of treatment to patients of teen age and below. The term "Pedodontics" as herein provided, refers to the general practice of dentistry for children. Such practice may include the use of pedodontic appliances (space maintainers, devices to supply lost teeth or correct habits which may reflect upon the health or welfare of the patient, and appliances to prevent or to intercept malocclusion).

DR. JAMES H. SIMMONS, *Sec'y*
5225 W. Freeway
Fort Worth 7, Texas

A Study of the Effects of Promethazine and Meperidine on the Conditioned-Avoidance-Escape Response in Rats*

ROBERT M. BURTON, D.D.S., M.S.D.

INTRODUCTION

ONE method of allaying fear and anxiety during dental treatment for children is the administration of drugs. The child receives in the form of premedication or co-medication an aid with which to control his deep fear, anxiety or hypermotive state. This type of therapy by the dentist is not intended to substitute for good patient management, but is used only with those children who are extremely frightened or apprehensive.

Each year, new and different therapeutic agents are introduced which possess actions applicable to dental practice. Frequently, dentists are hesitant to prescribe these agents because they are not familiar with their uses or they lack information as to their action. It is important that the dental practitioner become acquainted with the dental potentialities of these compounds. It would then seem that research from a dental standpoint is necessary to evaluate the therapeutic potential of these products.

The purpose of this investigation was to study the conditioned-avoidance-escape response of the albino rat when Demerol Hydrochloride®** and Phenergan Hydrochloride®† were administered individually and in combinations.

REVIEW OF THE LITERATURE

Meperidine

Pharmacology

Meperidine was introduced by Eisleb and Schaumann[1] in 1939. It is used in the form of its soluble hydrochloride.[2] This compound possesses excellent analgesic properties. Meperidine is rapidly absorbed and usually brings a relief of pain within fifteen minutes lasting for several hours. Ordinary analgesic doses, in occasional instances, produce slight depression of the respiration and circulation.[3] This compound is rapidly absorbed and excreted.[4] The usual undesirable side effects are dizziness, sweating, nausea and vomiting, headache and occasional syncope.

Clinical Use

Until recent years, the dental application of meperidine has been limited. It is now used primarily to control pain and apprehension. Abramson[5] often combines the local anesthetic with it as co-medication. Meperidine, being a sedative and analgesic, complements the action of the local anesthetic by raising the pain threshold thru its depressant action of cerebral centers. Album[6] has found, in ambulatory patients, that the utilization of meperidine for premedication is

* The data presented in this paper were taken from a thesis submitted January 1960 by Robert M. Burton in partial fulfillment of the requirement for the degree of Master of Science in Dentistry in the Graduate College of the University of Nebraska.

** Brand of Meperidine Hydrochloride—Winthrop Laboratories.

† Brand of Promethazine Hydrochloride—Wyeth Laboratories.

more effective than the barbiturates. Lampshire[7] has used meperidine clinically in intramuscular injections and as co-medication. After hundreds of applications, Lampshire has reported no serious side effects other than occasional nausea and vomiting, dizziness, perspiration, pallor and an itching sensation of the nose and lips.

Promethazine

Pharmacology

Promethazine is one of the most potent antihistamines, having their characteristic pharmacological actions. It differs, essentially, in its duration of action, which is reported to be three times longer than that obtained with other antihistamines.[8]

Clinical Use

In dentistry, many investigators[9-13] have found promethazine an excellent agent for the control of pain, postoperative edema and trismus. Nathanson,[14] using promethazine reduced the incidence of post-operative nausea and allowed for a more rapid and relaxed administration of the anesthetic agent. Sadove and Stuebner[15] have found promethazine to have certain advantages. It was apparent to them that promethazine will potentiate meperidine and decrease the amount of meperidine needed for premedication. Kopel[16] has used promethazine for pre-operative sedation with normal and mildly handicapped children.

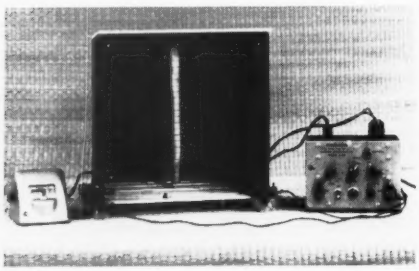

FIGURE 1. Experimental Apparatus. a. Cage b. Stimulator c. Timer.

METHODS AND MATERIALS

The experimental apparatus employed in this study was patterned after the one described by Cook, *et al.*[17] Their experimental procedure was modified to meet the needs of this investigation. This study used the conditioned-avoidance-escape response of the albino rat to an electrical stimulus.

Apparatus

The experimental chamber shown in Figure 1 was constructed of plywood, while the top and front were clear plastic. The floor of the cage consisted of a grid composed of stainless steel rods, three-sixteenth inch in diameter. They were fourteen inches long, placed one-fourth inch apart and were attached to an electrical stimulator in a parallel series. Suspended from the plastic roof was a pole to serve as an escape area.

A stimulator, which varies both the amperage and voltage was used. The strength of the shock was 2mAmp, 400 v at five pulses per second.

A timer was placed in the circuit to provide a method of timing the "cut-off" period or reaction time of either the conditioned-avoidance-escape response or the unconditioned response. The timer measured to a tenth of a second.

Training

In order to establish a reliable Conditioned-Avoidance-Escape response to the stimulus, a training program was established for twenty-six female albino rats. The training consisted of placing the rats individually into the testing

chamber and the stimulus applied to the grid. This stimulus was continued for thirty seconds or until the rat climbed to the safety area (pole). After several exposures, the rats learned that the pole was an area of safety. On completion of ten exposures, the Conditioned-Avoidance-Escape response of all animals was relatively stable and the animals were considered trained.

Drugs and Solutions

All solutions were prepared in a concentration so that the weight of the animal divided by one thousand provided the dose in milliliters. Dosage volume of all drugs was kept constant. Each solution was sterilized prior to use. Physiological saline was used as the control solution. Table I.

TABLE I
DRUG AND DOSAGE USED

Drug	*Dose mg./Kg.*
Meperidine	15
Meperidine	30
Meperidine	45
Promethazine	15
Promethazine	30
Promethazine	45
Meperidine plus Promethazine	5 25
Meperidine plus Promethazine	15 15
Meperidine plus Promethazine	25 5

Procedure

Prior to testing, all animals were fasted for twenty-four hours, water *ad libitum*. On the test day the animals were divided into two groups, weighed and the dosage volume determined. Rats numbered one to thirteen comprised the first group while fourteen to twenty-six made up the second group. The first group were given the drug while the second group received the sterile saline. Exactly four days after the first test, the second group received the drug while the first group received the sterile saline. This pattern permitted all animals to receive the drug and also act as a control.

All injections were made with a two cc. B-D hypodermic syringe calibrated in 0.1 cc., fitted with a three-eighth inch, twenty-seven gauge needle. The drugs were injected intramuscularly in the animal's hind legs. The legs were alternated throughout the experiment. Each rat was individually tested at thirty minute intervals for a period of two hours. The relative position of the rat upon the grid was standardized. The time lapse between stimulation until both hind legs were removed from the grid to the safety pole was recorded as the reaction time. At the end of the test, all rats were returned to the animal quarters. This procedure was employed for each drug and drug combinations.

DISCUSSION

Following the administration of promethazine, small hard swelling would often appear in the area of the injection and remained for several days. The control animals receiving sterile saline and those receiving meperidine did not show this effect. It appears that the drug was responsible for this effect, not the method of injection. At the conclusion of the investigation, post-mortem examination of the gross structures of the leg muscles demonstrated occasional hematoma and edematous swellings. Histologic sections

were made of the muscle areas in question. Almost all sections appeared to be normal. A few sections displayed some fat cell invasion, degeneration of some of the muscle fibers, and some leucocytic extravasation.

TABLE II

ORDER OF EFFECTIVENESS BASED ON THE SUMS OF THE REACTION TIMES FOR EACH DRUG (S)

Drug(s)	*Dosage*	*Sums of Reaction Times in Seconds*
Meperidine	45 mg./Kg.	1685.6
Meperidine	30 mg./Kg.	1279.9
Promethazine	45 mg./Kg.	815.5
Meperidine plus Promethazine	25 mg./Kg. 5 mg./Kg.	788.4
Promethazine	30 mg./Kg.	265.2
Meperidine plus Promethazine	15 mg./Kg. 15 mg./Kg.	239.4
Meperidine plus Promethazine	5 mg./Kg. 25 mg./Kg.	235.0
Meperidine	15 mg./Kg.	182.2
Promethazine	15 mg./Kg.	141.0

The order of effectiveness of the drugs administered in this experiment is shown in Table II.

The two combinations, 15 mg./Kg. meperidine plus 15 mg./Kg. promethazine and 5 mg./Kg. meperidine plus 25 mg./Kg. promethazine illustrated that the amount of the narcotic may be decreased by increasing the dose of the antihistamine. These two combinations, consisting of 204 recorded reaction times, varied from each other by only 4.4 seconds.

Onset of action, peak activity and duration of action were based on the sums of the reaction times for each column in the data. Onset of action occurred before thirty minutes in every case. Peak of activity and duration of action are shown in Table III.

Meperidine appeared to have a rapid onset of action and seemed to produce its maximum effect at all dosage levels

TABLE III

PEAK OF ACTIVITY AND DURATION OF ACTION BASED ON THE SUMS OF THE REACTION TIMES OF EACH TIME COLUMN

Drugs and Dosage	*Peak Activity Minutes*	*Duration of Action Minutes After Injection*
Meperidine 15 mg./Kg.	15- 45	Less than 120
Meperidine 30 mg./Kg.	15- 45	Greater than 120
Meperidine 45 mg./Kg.	15- 45	Greater than 120
Promethazine 15 mg./Kg.	15- 45	Greater than 120
Promethazine 30 mg./Kg.	45- 75	Greater than 120
Promethazine 45 mg./Kg.	105-135	Greater than 120
Meperidine 5 mg./Kg. plus Promethazine 25 mg./Kg.	15- 45	Greater than 120
Meperidine 15 mg./Kg. plus Promethazine 15 mg./Kg.	15- 45	Less than 120
Meperidine 25 mg./Kg. plus Promethazine 5 mg./Kg.	15- 45	Greater than 120

within the range of fifteen to forty-five minutes after injection. The duration of action appeared to be greater than 120 minutes for 30 and 45 mg./Kg. doses of meperidine while the 15 mg./Kg. dose returned to control level before 120 minutes.

Promethazine produced a more varied response than meperidine. The peak activity was proportional to the dose. The larger the dose, the more time required for peak activity to occur. Fifteen milligrams per kilogram promethazine produced peak activity within 15-45 minutes after injection while 30 mg./Kg. and 45 mg./Kg. promethazine were 45-75 minutes and 105-135 minutes, respectively. The varied response could be due to irritation produced by the more concentrated solution used for the higher doses, as the injected volumes were kept constant.

The two drugs in combination appeared to display the pharmacological effects of both, i.e., the rapid onset of meperidine and the prolonging effect of promethazine.

CONCLUSION

Meperidine and promethazine work harmoniously when administered together. The total amount of meperidine to be employed may be reduced when promethazine is added.

Because of the irritation produced by promethazine when administered intramuscularly, a different route of administration is suggested.

48th and A Streets
Lincoln 10, Nebraska

BIBLIOGRAPHY

1. Eisleb, O., and Schaumann, O.: Deutsche Medicinische Wochenschrift, 65:967, June 16, 1939.
2. Grollmann, A.: Pharmacology and Therapeutics, 3rd. Ed. Lea and Febiger Company, 1958.
3. Demerol Hydrochloride, Winthrop-Stearns Inc., p. 9.
4. Way, E. L., Gimble, A. I., McKelvay, W. P., Ross, H., Sung, Chen-Yu, and Ellsworth, H.: "The Absorption, Distribution and Excretion of Demerol." Journal of Pharmacology and Experimental Therapeutics, 96:477, August 1940.
5. Abramson, A. S.: "Positive and Profound Local Anesthesia." Paper read at 94th Annual Session of Massachusetts Dental Society, May 4-7, 1958.
6. Album, M. M.: "Sedative, Analgesic and Belladonna Derivatives in Dentistry for Children," Journal of Dentistry for Children, 26:1, p. 7-14, March 1959.
7. Lampshire, E. L.: "Premedication for Children." Journal of the American Dental Association, 41:411-413, October 1950.
8. Sollman, T.: A Manual of Pharmacology, 8th Ed., p. 559, W. B. Saunders Company, 1957.
9. Blinderman, J. J.: "Control of Edema, Pain and Trismus in Oral Surgery With an Oral Antihistamine." New York State Dental Journal, 26:231, June-July 1956.
10. Keesling, G. R., and Hinds, E. C.: "Clinical Evaluation of Antihistamine in Oral Surgery Using the Double Unknown Technic." Journal of Oral Surgery, 15:279-282, October 1957.
11. Moss, R. L.: "Control of Postextraction Edema With Promethazine," Oral Surgery, Oral Medicine, and Oral Pathology, 11:5, p. 464-469, May 1958.
12. Silverman, R. E.: "The Use of Antihistamines in Oral Surgery, Preliminary Report." Journal of Oral Surgery 12: October, 1954.
13. Johnson, W. B.: "Antihistamine Drugs in Inhibit Edema Following Oral Surgery." Dental Digest, 60:314, July 1953.
14. Nathanson, I. G.: "What's New in Medical Dentistry." Journal of Massachusetts Dental Society, October 1955.
15. Sadove, M. S., and Stuebner, E. A.: "The Use of Promethazine for Premedication." The Journal of American Dental Society of Anesthesiology, 5:12-18, May 1958.
16. Kopel, H. M.: "The Use of Ataraxics in Dentistry for Children." Journal of Dentistry for Children, 26:1, p. 14-25, March 1959.
17. Cook, L., and Weidley, E.: "Behavioral Effects of Some Psychopharmacological Agents." Annals New York Academy of Science, 66:740, 1957.

At left, Dr. C. F. Tuma, Executive Secretary; at right, Dr. John H. Sharpley, Baltimore, Maryland.

The New Membership and Promotion Exhibit Booth

For the first time, THE AMERICAN SOCIETY OF DENTISTRY FOR CHILDREN was represented amongst the A.D.A. scientific exhibits at the annual meeting in Philadelphia, October 13-19, 1961, telling the story of the Society's purposes to all who stopped, and offering promotional literature, membership, and subscription applications to all who were interested. The impressive and dignified appearance of the exhibit booth, embellished by colorful Kodachrome prints of two wholesome, healthy youngsters, brought many visitors and many favorable comments.

A.S.D.C. is deeply grateful to the Wyeth Laboratories for their generous gift of this exhibit booth and for their services in setting it up and for repacking and shipping, as arranged by Dr. Manuel M. Album, chairman of the 1961 annual meeting. A.S.D.C. is grateful, too, for the volunteer assistance of Dr. James H. Simmons, Dr. M. Joel Freedman, and to Dr. John Sharpley for his many hours spent in manning the exhibit.

While the exhibit booth is already scheduled for most of 1962 at some of the larger dental meetings throughout the United States, it will be available to the State Units on request, when not previously scheduled. The following factors should be very carefully considered before the responsibility for its use is contemplated:

1. It is planned to ship the exhibit booth by truck from the place of last exhibit directly to the next scheduled stop. The recipient is to pay the shipping charges upon arrival, and hold the exhibit until its use. The larger of the two packing cases alone weighs about 500 pounds, and is about 3 feet x 5 feet x 9 feet in size. NOTE WELL.
2. This exhibit should be used ONLY for large meetings of 3 or more days duration. It will take a crew of two experienced men the major part of one full day to unpack and set up the exhibit, and the same for take-down, repacking and shipping. The same men who unpack and set-up should dismantle and repack the exhibit so that they are familiar with how each part fits into its specific place in its shipping case. Wyeth Laboratories sent four EXPERIENCED men who spent over two hours to take it down and repack it for shipping.
3. When used, it should be manned full time by at least one person who knows the answers and who exhibits enthusiasm for A.S.D.C. Unmanned, the exhibit soon becomes untidy and would be worse than useless for it would picture A.S.D.C. as defunct rather than the virile, rapid growing organization that it is.
4. In addition to JOURNALS and folders for professional promotion, a supply of lay educational material should be displayed. Hygienists, dental assistants, and workers in related health organizations make frequent requests for such give-away or low cost pieces. Current issues of the JOURNAL are available but must be ordered well in advance. They are specially priced far below cost at 25c per copy when they are to be used for promotional purposes, as a subsidy from A.S.D.C.
5. The costs of shipping, the problems of storage, unpacking, setting-up, manning, dismantling and repacking for shipping present a very formidable task and responsibility. The exhibit booth will provide an impressive background for a well planned promotional effort and membership drive. Like marriage, this responsibility should not be entered into hastily or ill-advisedly.

For further information write:

THE AMERICAN SOCIETY OF DENTISTRY FOR CHILDREN

Dr. C. F. Tuma, Executive Secretary
7701 Fitzwater Road
Cleveland 41, Ohio

Infection Following Ectopic Eruption of First Permanent Molars: Case Report

PAUL STARKEY, D.D.S.

CHAPMAN[1] first reported ectopic eruption of first permanent molars in 1923. Since that time, many other writers have contributed to the knowledge of this condition.[2-21]

Ectopic eruption of the first permanent molar is the condition in which the permanent tooth is prevented from erupting into the oral cavity or is prevented from erupting completely by some portion of its mesial surface becoming locked under the distal contour of the second primary molar. This locked relationship may be only temporary and eventually the permanent tooth may slip over the distal contour of the second primary molar and continue on to full eruption, or it may become permanently locked and not completely erupt until the second primary molar has been lost, either by complete destruction as a result of resorption produced by the ectopically erupting first permanent molar or by extraction.

In a study of radiographs of a group of 1,619 children taken over a period of 14 years, Young[19] reported 52 cases presented 78 ectopic eruptions of the first permanent molars. She reported far more prevalence of ectopic eruption of the first permanent molars in the maxillary arch than in the mandibular, and occurring as often on the right side as on the left. The condition occurred more frequently in boys than in girls. Of the 78 ectopically erupting first permanent molars, 47 slipped past the distal contour of the second primary molars and erupted normally, but 31 failed to do so and became permanently locked. Ectopically erupting first permanent molars slipped past the distal contour of the second primary molars and completely erupted in 80 per cent of the cases in girls, but in only 50 per cent of the boys. Sixty-six per cent of all cases slipped on past the distal contour of the second primary molar and erupted normally.

Much emphasis has been given to the fact that ectopic eruption of the first permanent molar often results in an early loss of the second primary molar, and therefore, becomes a factor in the development of a malocclusion. However, little else has been reported concerning another adverse result of this condition.

Young[19] has reported that infection, as observed visually and roentgenographically does not appear to be a characteristic of the abnormal eruption of the permanent molar even though the second primary molar has been practically destroyed as a result of resorption by the ectopically erupting tooth. She feels that if infection is present, some other condition, such as carious exposure of the second primary molars accompanies the anomaly.

It is the purpose of this paper to present a case history of a patient in which there was ectopic eruption of both maxillary first permanent molars and subsequent infection. It is also the purpose of this paper to alert the reader to the possibility of an infection in a second primary molar occurring following an ectopic eruption of the first permanent molar

even though the tooth eventually slips past the distal contour of the second primary molar, and to emphasize the need for thorough study of each case.

Report of Case

A 6-year, 9-month-old healthy white female was referred to the office of a pedodontist for the treatment of a cellulitis in the upper right first permanent molar area. An examination of the radiographs of the area revealed a large amount of bone destruction in the bifurcation of the maxillary right second primary molar and also destruction of the distal root of this tooth (Fig. 1). It was

FIGURE 1. Cellulitis present first permanent molar area; bone destruction in bifurcation of second primary molar—also root destruction.

assumed that the ectopically erupting first permanent molar had caused resorption of the primary tooth involving the pulp with eventual contamination of the pulp by oral fluids and subsequent development of necrosis.

The pedodontist explained to the parent, who was rather reluctant to accept this explanation that the amalgam restoration which had been placed by her dentist in the second primary molar was probably not responsible for the condition. It was evident that the alloy restoration was a very small one and not at all near the pulpal tissue. The tooth was extracted uneventfully.

FIGURE 2. Note distal cavity in maxillary second primary molar and mesial and occlusal cavity in maxillary first permanent molar.

The parent requested that the pedodontist accept this patient for further treatment. Her dentist was consulted and was agreeable. A bitewing radiograph was obtained of the left side of the mouth, and in addition to other carious lesions, a distal cavity on the maxillary left second primary molar and a mesial and an occlusal cavity on the maxillary left first permanent molar were noted, neither of which involved the pulp (Fig. 2). These teeth were restored with silver amalgam.

Twenty-two days following the restoration of the teeth, the patient complained of pain in the maxillary left first permanent molar and second primary molar,

FIGURE 3. Bone destruction in bifurcation of second primary molar.

and these teeth were observed to be mobile. A periapical radiograph was made of the area and the patient referred to an oral surgeon for the extraction of the second primary molar, which demonstrated some destruction in the bifurcation (Fig. 3). The surgeon suggested that perhaps the pulp of the first permanent molar, as well as the pulp of the second primary molar, might have been cariously involved. The radiograph, being a periapical one, had projected the alloy so it appeared as though it might be involved in the pulp. However, the pedodontist, having recently restored both teeth, was quite confident that the pulps were not involved. He instructed the oral surgeon to remove only the second primary molar, and requested that he return the tooth to him. Upon examining the dissociated tooth, a small opening, suspected to be an accessory root canal, was observed on the distal aspect of the root about midway between the bifurcation and the cemento-enamel junction. A very fine wire from a wire recording spool was inserted into this opening, and the dissociated tooth was then radiographed (Fig. 4). It was then noted on the radiograph that this was an accessory root canal and that the wire pentrated readily into the pulpal chamber (Fig. 5). (Note the amount of dentin between the alloy and the pulp when perfect angulation of the central rays of the x-ray machine was employed.)

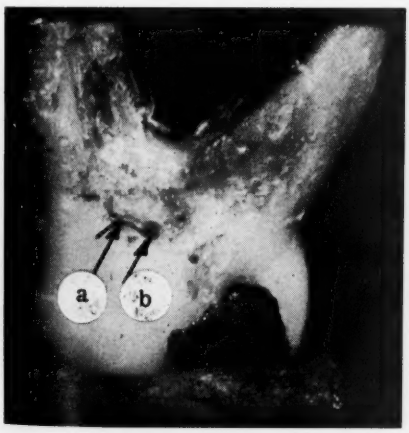

FIGURE 4. (a) Wire. (b) Accessory root canal.

FIGURE 5. Wire inserted into accessory root canal and penetrating pulp chamber.

Comment

It is theorized that the ectopically erupting first permanent molar was responsible for the initiation of resorption of the distal buccal root of the maxillary second primary molar, producing a break in the tissue attachment and allowing bacterial inoculation of the pulp via an accessory root canal. The tooth continued to erupt, slipped by the distal contour of the second primary molar into its normal position in the arch and remained asymptomatic. The pulp of the second primary molar underwent degenerative changes and sometime later, and only coincidentally with the placement of the amalgam restoration, became putrescent, with the resulting cellulitis.

It is felt that often a dentist may have placed a restoration in a second primary molar and sometime thereafter the tooth became putrescent and required extraction. The dentist then assumed the responsibility for the loss of this tooth, or at any rate, assumed that his restoration had something to do with its loss, when in effect, it may well have been the result of an ectopic eruption of a first permanent molar which became locked for a while, slipped over the distal contour of the second primary molar eventually and into full eruption and was never diagnosed as such. In fact, in many cases a dentist would not have the opportunity to ever observe the tooth in the locked position. It is suggested that in situations similar to the one described, the dentist carefully examine the radiograph and the dissociated tooth before arriving at the diagnosis.

Summary and Conclusions

A case history has been reported in which there was an ectopic eruption of the maxillary first permanent molar with eventual self correction and normal eruption, but accompanied by pulpal necrosis of the primary molar and subsequent cellulitis. Similar cases no doubt occur, and it is suggested that dentists be alerted to this possibility when diagnosing such cases.

School of Dentistry
Indiana University
1121 W. Michigan St.
Indianapolis 2, Ind.

REFERENCES

1. CHAPMAN, H.: First upper permanent molars partially impacted against second deciduous molars. Orthodia. & Oral Surg. Int. Jnl., 9:339-345, 1923.
2. WILLETT, R. C.: Interception of malocclusion. D. Digest, 36:304-314, May, 1930.
3. WILLETT, R. C.: Premature loss of deciduous teeth. Angle Orthodont., 3:106-111, April, 1933.
4. HENRY, C. B.: Observations on the eruption of molar teeth. Record, Dent., 55:697-707, 1935. Abstract.
5. LEWIS, S. J.: Ectopic eruption of permanent teeth as a factor in premature loss of deciduous teeth. J.A.D.A., 23:1019-1027, June, 1936.
6. UNGAR, A. L.: Incidence and effect of premature loss of deciduous teeth. Amer. J. of Ortho. & Oral Surg., 24:613-621, July, 1938.
7. THOMAS, M. F.: Case of impacted first permanent molars. Amer. J. of Ortho. & Oral Surg., 25:163-165, February, 1939.
8. BRAUER, J. C., HIGLEY, L. B. and BOYD, J. D.: Dentistry for Children. Philadelphia, P. Blakiston's Son & Co., Inc., 1939, p. 49.
9. SWEET, C. A.: Ectopic eruption of permanent teeth. J.A.D.A., 26:574-579, April, 1939.
10. MORGAN, G. E.: What procedures should be followed for early detection and correction of defects in deciduous and permanent teeth? J.A.D.A., 26:378-383, March, 1939.
11. MCCALL, J. O. and WALD, S. S.: Clinical Dental Roentgenology. Philadelphia, W. B. Saunders Co., 1940, p. 155.
12. SALZMANN, J. A.: Principles of Orthodontics. Philadephia, J. B. Lippincott Co., 1943, p. 217.
13. MACGREGOR, S. A.: Ectopic eruption. J. Canad. D. A., 11:210-215, May, 1945.
14. MCBRIDE, W. C.: Juvenile Dentistry, Ed. 4. Philadelphia, Lea & Febiger, 1945, p. 265.
15. CHEYNE, V. D. and WESSELS, K. E.: Impaction of permanent first molar with resorption and space loss in region of deciduous second molar. J.A.D.A., 35:774-787, December, 1947.
16. NIKIFORUK, G.: Ectopic eruption: discussion and clinical report. J. Ontario D. A., 25:241-246, June, 1948.
17. SHOHAM, J.: Pressure absorption. D. Radiog. & Photog., 25:48, No. 3, 1952.
18. FISCHER, H.: Problem of ectopic eruption. D. Survey, 31:588, May 1955.
19. YOUNG, D. H.: Ectopic eruption of the first permanent molar. J. Den. Children, 24:153-162, 3rd Q., 1957.
20. LOWER, D. J.: Ectopic eruption of teeth. Chron. Omaha Dist. D. Soc., 23:270-271, May, 1960.
21. BROWN, W. E.: Developmental anomalies. Ectopic eruption of the first permanent molar. J. Michigan D. A., 41:13, January, 1959.

American Society of Dentistry for Children

OFFICERS—1961-62

President ..... RALPH E. MCDONALD
President-Elect ..... VICTOR LENCHNER
Vice-President ..... WESLEY O. YOUNG
Secretary-Treasurer ..... RICHARD E. JENNINGS
Editor ..... ALFRED E. SEYLER

EXECUTIVE COUNCIL

WILLIAM E. BROWN, '62
IRVING W. EICHENBAUM, '62
MODE R. PERRY, '62
MANUEL M. ALBUM, '63
M. JOEL FREEDMAN, '63
JAMES M. SIMMONS, '63

Executive Secretary, C. F. TUMA, D.D.S., 7701 Fitzwater Road, Cleveland 41, Ohio

STANDING COMMITTEES

Budget

JAMES H. SIMMONS, *Chairman*, '66
IRVING W. EICHENBAUM, '62
RICHARD E. JENNINGS, '63
HAROLD K. ADDELSTON, '64
WILLIAM E. BROWN, '65
C. FRANK TUMA, Executive Secretary, ex officio

Constitution and By-Laws

HAROLD K. ADDELSTON, *Chairman*, '64
LAWRENCE R. BURDGE, '62
ALBERT L. ANDERSON, '63
WILLIAM E. BROWN, '65
JAMES H. SIMMONS, '66

Community Dental Programs

ARTHUR BUSHEL, *Chairman*, '64
ROBERT C. READ, '62
DAVID F. STRIFFLER, '63
W. NEIL NEWTON, '65
DAVID A. SORICELLI, '66

Membership

WESLEY O. YOUNG, *Chairman*
JOHN H. SHARPLEY, '62
NORMAN H. OLSEN, '63
WILLIAM E. ALLEN, '64
JOSEPH C. MUHLER, '65
THEODORE C. LEVITAS, '66

Professional Relations

HUGH M. KOPEL, *Chairman*, '64
JAMES P. MCKNIGHT, '62
MYERS THORNTON, '63
ROBERT J. BOLLER, '65
JOHN W. COPELAND, '66

Public Relations & Publicity

PAUL E. STARKEY, *Chairman*, '66
FRANCIS C. STEIGER, '62
GERALD E. HALKER, '63
CLAUDE P. WARDEN, '64
MELVIN BELLET, '65

Public Relations & Publicity
(SUBCOMMITTEE)

RICHARD E. JENNINGS, *Co-Chairman*
ALFRED E. SEYLER, *Co-Chairman*
C. FRANK TUMA

State Units

VICTOR LENCHNER, *Chairman*
PAUL SYDOW, '62
JAMES R. CONDON, '63
JOHN D. TABAK, '64
FRANCIS L. BUSHNELL, '65
EUGENE J. HUFFMAN, '66

Schools and Dental Boards

WILLIAM S. KRAMER, *Chairman*, '63
DAVID B. LAW, '62
ROY L. LINDAHL, '64
MARY LYNN MORGAN, '65
SIDNEY I. KOHN, '66

Editorial and Publications

GORDON H. ROVELSTAD, *Chairman*, '63
MANUEL M. ALBUM, '62
BEN Z. RABINOWITCH, '64

Annual Meetings Committee

M. JOEL FREEDMAN, *Chairman*, '62
VICTOR LENCHNER, '62
MANUEL M. ALBUM, '63
PAUL M. WEBER, '64
H. CURTIS HESTER, '65
FRANCIS L. BUSHNELL, '66

Program Committee
(SPECIAL PRESIDENTIAL APPOINTMENT)

JAMES R. ROCHE, *Co-Chairman*
ROLAND R. HAWES, *Co-Chairman*
SIDNEY I. KOHN
IRVING H. POSNICK
I. IRWIN BEECHEN

Committee for Liaison With the American Association of Orthodontists
(SPECIAL PRESIDENTIAL APPOINTMENT)

WILLIAM E. BROWN, *Chairman*
IRVING W. EICHENBAUM
JAMES H. SIMMONS

Nominating Committee

WILLIAM E. BROWN, *Chairman*
JAMES H. SIMMONS
HAROLD K. ADDELSTON

Special Study Group
(PRESIDENTIAL APPOINTMENT)

RALPH E. MCDONALD, *Chairman pro-tem*
EDWARD S. MACK—American Association of Pedodontists
WESLEY O. YOUNG—A.S.D.C.
JAMES H. SIMMONS—American Academy of Pedodontics
WILLIAM E. BROWN—American Board of Pedodontics
KENNETH E. WESSELS—Council on Dental Education, A.D.A.
BERNARD J. CONWAY—Judicial Council, A.D.A.

2nd ANNUAL PEDODONTIC SEMINAR

Sponsored Jointly By

THE FLORIDA UNIT
AMERICAN SOCIETY OF DENTISTRY FOR CHILDREN

and

THE POSTGRADUATE COMMITTEE
FLORIDA STATE DENTAL SOCIETY

at

J. Hillis Miller Health Center
University of Florida
Gainesville, Florida

THREE FULL DAYS
FEBRUARY 23, 24, 25, 1962

CLINICIANS

1. Dr. William W. Demeritt, Jr.
   Assistant Dean, University of North Carolina
   Diplomate, American Board of Pedodontics
   "Time, Motion, and You."

2. Dr. James H. Simmons
   Past President of A.S.D.C.
   "Pedodontic Procedures."

SEMINAR FEE $50.00

To register or for further information write:

2nd ANNUAL PEDODONTIC SEMINAR
Suite 319
518 TAMPA STREET
TAMPA, FLORIDA

Report of Workshop on Adhesive Restorative Dental Materials

It has long been recognized that one of the dental research areas deserving a high priority for expanded investigation is that concerned with the development of a restorative material or cement which will adhere to tooth structure.

To explore the current knowledge and to establish recommendations for future fruitful research, an initial workshop was held on September 28 and 29, 1961 at Indianapolis, Indiana. The plans for the workshop originated in the Dental Study Section, Division of Research Grants, National Institutes of Health, and the workshop was sponsored through a grant from the National Institute of Dental Research, U.S. Public Health Service to Indiana University. Twenty-eight active participants discussed (a) Tooth Structure, (b) Principles of Adsorption and Adhesion in an Aqueous Environment, and (c) Materials and Test Methods. Observers from the Public Health Service, the Armed Forces, and from the Council on Dental Research of the American Dental Association were also present.

The exchange of knowledge and ideas by these experts in the various fields pointed up critical areas in which basic knowledge is deficient. These discussions led to a number of specific recommendations in regard to the direction which future research should take.

(1) There is a need for increased knowledge of the tooth surface since it is enamel and dentin to which an intimate union must be attained. Additional information regarding apatite chemistry, the mechanism of recrystallization and formation of secondary dentin would be most helpful.

(2) The possibility was suggested that an actual chemical bonding may not be essential and that forces of adsorption might be quite adequate for attaining the intimate relationship desired between the restoration and the tooth. It was the opinion of the experts in the area that moisture in the tooth is the greatest deterrent to securing adhesion. Thus future research must include studies on how to wet a tooth surface and maintain that wetting. In this vein it was also pointed out that true adhesion can best be achieved only on very smooth surfaces which are free of debris since small bubbles or discrepancies in the film destroy the adhesion.

(3) A number of resin systems for bonding with both the organic and inorganic portions of the tooth were discussed. It was the general consensus that greater possibilities lay in bonding to the inorganic structure of the tooth and that future work should probably be beamed in this direction. In these studies it was emphasized that the "geometry" of the entire system must be taken into consideration. Among other things this would include volume shrinkage occurring during polymerization of resinous materials and the form of the cavity preparation in order that stress at the junction of the tooth and restorative material could be minimized.

(4) All present agreed that there is a definite need for the development of better and standardized test procedures for assessing adhesion. The feasibility of developing a standardized surface for testing adhesion was discussed along with the merits of marginal penetration tests and investigations of the strength of surface films.

In general, the conclusions of the workshop indicate that while there are many obstacles to the development of an adhesive restorative material, the problems are quite definitely not insurmountable.

The entire Proceedings of the workshop were transcribed and will be published. Copies will be available to interested persons or institutions upon publication. Requests should be directed to the Chairman of the Workshop, Professor Ralph W. Phillips, Indiana University School of Dentistry, or to the Co-chairman, Professor Gunnar Ryge, Marquette University School of Dentistry. Copies of the Proceedings will be sent to all dental schools.

The discussion of *Tooth Structure* was based upon papers by Professor Walter C. Hess, Ph.D., Aron S. Posner, D.Sc., David B. Scott, D.D.S., M.S., Walter E. Brown, Ph.D., and Edward F. Mellon, Ph.D. under the chairmanship of Gerhard M. Brauer, Ph.D.

Principles of Adsorption and Adhesion were analyzed and interpreted by Professors Frederick R. Eirich, Ph.D. (Section Chairman), Ralph A. Beebe, Ph.D., F. Villalonga, Ph.D., Albert C. Zettlemoyer, Ph.D., and W. A. Zisman, Ph.D.

Materials and Test Methods were reported by John A. Cornell, M.S., Michael G. Buonocore, D.M.D., M.S., Ray L. Bowen, D.D.S., Kwan C. Tsou, Ph.D., and others.

Abstracts

FLUORIDATED MILK OF VALUE IN PREVENTING DENTAL CAVITIES IN CHILDREN.

An 80 per cent reduction in dental caries (decay) in young children drinking fluoridated milk during the school lunch was reported today by a team of scientists from Louisiana State University after a 4½-year research study. Drs. L. L. Rusoff, Nutritionist, B. S. Konikoff, dentist, J. B. Frye, Jr., Dairy Head, J. E. Johnston, Statistician and W. W. Frye, Medical School Dean reported statistical results of their study at the 5th International Congress of Nutrition in Washington, September 2, 1960.

Homogenized milk was fortified with a minute (prophylactic) dose of 1 milligram (1/28,000 of an ounce) of fluoride in the form of sodium fluoride per half-pint container. No difference in taste, color or odor of the fluoridated milk resulted as compared with the original milk. In 1955, children, ages 6-10 years, in grades 1 through 4 in two neighboring schools participated in the experiment. Each grade consisted of approximately 20 students. The children in one school were served a half-pint of fluoridated milk daily with their school lunch for the duration of the experiment. This group was designated the treated group. The parents of the treated children voluntarily permitted the serving of fluoridated milk to their children. Children of the same ages and grades from the other school were served milk daily without fluoride. Familial backgrounds of both groups of children were similar in sociological, educational, and financial status and all children lived in the same area.

Visual and bite-wing x-ray examinations of the teeth of each group of children were made at the initiation of the experiment and annually, thereafter, by 15 local dentists. The charting of the teeth was made on a form similar to that recommended by the American Dental Association Committee to Standardize Checking Procedures. Records of decayed, missed or filled teeth (DMF) from 800 examinations were put on I.B.M. cards and statistical analyses of the data were processed at the University Computer Center. At the start of the experiment, no significant differences in the dental caries index of both groups of children were found. At the end of the experimental period an 80 per cent reduction in dental caries of the treated group was obtained in the teeth erupting after the start of the experiment when compared with similar teeth of the untreated (control) group of children. The rate of caries in these permanent teeth (cuspid, first and second bicuspids, and second molars) was 2.04 per cent for the treated group and 13.69 per cent for the control group.

The beneficial results obtained from fluoridated milk in the prevention of dental caries of young children are similar to public health studies in cities where the municipal water supplies were fluoridated. Since it is estimated that about half of the people in the U. S. do not have access to fluoridated municipal water supplies and have to rely on well water or private wells, the fluoridation of milk might be of value to these communities. The reasoning in using milk as a vehicle for fluoride stems from the fact that research has shown that an adequate diet of dairy products appears to be of value as a dental caries inhibitor for the young. Since milk is the dairy product most universally used by pregnant mothers, infants and young children during the period

of tooth formation, it would seem an obvious choice as a vehicle. Milk is an excellent source of the tooth and bone-building elements, calcium and phosphorous, along with vitamin D, the sunshine vitamin. Thus, when fluoride is available with these tooth-forming elements in the diet, it possibly would be more efficiently utilized.

Large scale studies with fluoridated milk are recommended for future research.

HUGH KOPEL

TOOTH RING ANALYSIS IN CHILDREN WITH CEREBRAL PALSY*—Maury Massler, D.D.S.**

The teeth of children contain growth rings which reflect the developmental history of the child, like the growth rings of a tree reflect the summer and winter, dry and wet weather and the quality of the nutrients in the soil. Every baby tooth has a birth ring permanently engraved in its structure. If the birth is normal, the ring can be seen only under the microscope. If the birth was difficult, the ring becomes visible with the naked eye in the form of defective enamel. If prenatal development was normal, the enamel and dentin formed before birth is well calcified and shows no rings. If prenatal development was disturbed, a ring is present which reflects each disturbance. Fevers, malnutrition and diseases leave their imprints in the structure of the enamel and dentin of the tooth and each ring can be seen under the microscope and analyzed as to the exact time it occurred and how severe was the effect.

A study is being conducted of the tooth rings of children with cerebral palsy to determine whether the disturbance which caused the C.P. occurred at birth—or before birth. This is easily done by examining the quality of the prenatal enamel and the nature of the neonatal ring.

This study shows quite clearly that children suffering from spastic disorders had a severe injury at the time of birth. However, athetoid children with Kernicterus (due to Rh incompatibility between mother and child) show a distinct disturbance long before birth—at about 5 months in utero—in the form of enamel hypoplasia (defective enamel). The nature of this disturbance is not clear but the time of its occurrence seems quite definite. We know also that the disturbance is an acute one because the enamel formed after the acute disturbance, is normal.

This study shows evidence, for the first time, of something that has been suspected for some time—that athetosis due to Kernicterus may have its beginning some time *before* birth in contrast to other forms of cerebral palsy (spastic type), which are caused by damage to the brain at the time of birth. Microscopic analysis of the prenatal enamel is now in progress to determine the nature of the disturbance which occurs before birth.

ANESTHESIA FOR THE ASTHMATIC PATIENT—S. M. Shnider, M.D., E. M. Papper, M.D., Jr. Anesthesiology, Vol. 22, No. 2, P. 886-892, Nov.-Dec. 1961.

In the treatment of child patients, the dentist is confronted from time to time with an asthmatic patient. It then becomes the problem of the anesthesiologist to select the proper techniques or agents for this patient.

Drs. Shnider and Papper of Presbyterian Hospital in New York carried out such a study over a period of two and a half years on patients who received anesthesia for surgical procedures. The asthmatic patients were anesthetized with a variety of techniques reflecting the differences of the staff as to the preferred methods of anesthetizing actively wheezing patients.

The results showed that proper preparation of asthmatic patients is most important.

---

* A report before the Eleventh Annual Conference of United Cerebral Palsy Associations, November 19, 1960, Sheraton-Blackstone Hotel, Chicago, Ill.

** Professor and Head of Department, University of Illinois College of Dentistry, Chicago, Illinois.

The most common single factor which precipitated an asthmatic attack during the operation was not the anesthetic agent but the introduction or presence of an endotracheal tube regardless of the use of the surface anesthetic. It was felt that endotracheal airways be inserted during optimum conditions to avoid the pulmonary responses to the stimulation it causes, and that endotracheal intubation not be avoided but there must be improvement in the use of the tube during the general anesthesia. Older patients were more susceptible to asthmatic attacks during general anesthesia than younger patients.

STRONTIUM-90 ABSORPTION BY PRIMARY TEETH—L. Z. Reiss, M.D., Science Mag., Vol. 134, No. 3491, P. 1669-73, Nov. 24, 1961.

The results in this article came from the St. Louis study on primary teeth which began in 1958. It was felt that the primary teeth could be of tremendous value as a means of monitoring strontium-90 uptake in man. It is common knowledge that the greatest absorption is during the period of growth. Thus children who have a higher biological radiosensitivity than adults, accumulate the radioisotope more readily.

Pertinent background information was obtained with each tooth specimen. It included the child's date of birth, the date the tooth was lost, the residence of the mother during pregnancy, the residence of the child during the first year of life, and questions relating to breast and bottle feeding.

The author reports that of 61,000 teeth collected since January 1959, approximately 10 per cent came from beyond the geographic confines of St. Louis. Over 95 per cent of the local teeth collected had complete background information. This alone is a significant feature of the study. A side result of the study showed that 5.4 per cent caries occurred among the incisors, 67.1 per cent among the first molars, and 78 per cent among the second molars. No difference in the incidence of caries in breast and bottle-fed groups was noted.

All strontium-90 analyses were made at Isotopes, Inc. of Westwood, New Jersey by a modification of the Volchok method. It is known that a small fraction of strontium-90 is undoubtedly added after tooth formation has been completed. The study showed that strontium-90 may appear in teeth as a result of exchange phenomena which are not clearly understood. There was evidence that some strontium-90 existed in the teeth during the years 1951 and 1952. Findings of comparable concentrations of strontium-90 in teeth of bottle-fed and breast-fed children were surprising and further studies were indicated. No correlation could be found between milk intake and strontium-90 levels in infants' bones, or between findings for groups on poor and on adequate diets.

The measured average level of strontium-90 in incisor teeth of children born in 1954 was 0.51 $\mu\mu c$ per gram of calcium and from this data it was estimated that strontium-90 concentration to have been 0.22 $\mu\mu c$ in fetal bone, 2.6 $\mu\mu c$ in the diet and 0.65 $\mu\mu c$ in newly formed (postnatal) bones and teeth. In the teeth of children born during 1951 and 1952 fallout was low and the result would be a direct exchange between strontium-90 in the teeth and dietary strontium-90. In the studies there was a close correlation in the concentration of strontium-90 in bones and in teeth, and deviations from a 1-to-1 ratio appeared to be random. One skeleton finding showed a tooth level of 3.9 $\mu\mu c$ of strontium-90 per gram of calcium. Calculations can be altered by the abrasion factor in the primary incisor teeth.

M. M. ALBUM, D.D.S.

INDEX

VOLUME XXVIII, 1961

Subjects and Titles

Abstracts: 166, 207, 334

Active Members—Geographical List: 346

A Dental Evaluation of Letterer-Siwe's Disease: 279

Alphabetical List of Active, Associate, Honorary Members and Members at Large: 410

A Method of Predicting the Initial Eruptive Pattern of the Mandibular Permanent Anterior Teeth by Radiographic Analysis: 138

An Evaluation of the Oblique Cephalometric Film: 94

Annual Meeting, 1961: 50-51, 133

A Practical Method for Reducing Dental Caries in Children Not Receiving the Established Benefits of Communal Fluoridation: 5

Associate Members—Geographical List: 393

A Study of the Effects of Promethazine and Meperidine on the Conditioned-Avoidance-Escape Response in Rats: 321

A Study of the Treatment of Infected and Necrotic Primary Teeth: 213

Book Reviews: 168, 224

Caries Incidence Among Cerebral Palsy Children: 154

Case Report (T. M. J. Disturbance): 208

Cast Restorations With Baked Porcelain Incisal Edges for Fractured Young Permanent Incisors: 177

Certificate of Merit Winners, 1960-1961: 389

Child as a Patient, The: 106

Comparison of a Single Application of Stannous Fluoride With a Single Application of Sodium Fluoride or Two Applications of Stannous Fluoride: 84

Correction of Class II Malocclusion With Open Bite in the Primary Dentition: Case Report: 89

Dental Management of Epileptic Children, The: 52

Dentistry for Children—Its Past and Future: 13

Editorial: The Towel: 3

Effect of a Cavity Liner on the Staining of Dentin, The: 171

Electric Pulp Testing in Orthodontic Patients: 308

Ephebology—Ephebiatrics—Ephebodontics: 92

Fluoride Dilemma for Public Health Educators in Preventive Dentistry, The: 163

From Your President: 2, 88, 170, 256

Honorary Members: 343

Incidence of Congenitally Missing Permanent Teeth in a Private Pedodontic Practice: 317

Index to Volume XXVIII: 337

Infection Following Ectopic Eruption of First Permanent Molars: 327

Instructions to Parents for Brushing the Child's Teeth: 42

Intravenous Anesthesia in the Pediatric Ambulatory Patient: 197

Members at Large in Foreign Countries: 392

Members in Military Service: 389

Most Important Dimension, The: 37

National Committees: 344

National Officers and Executive Council: 343

Officers and Committees of the American Society of Dentistry for Children—1960-61: 225; 1961-62: 331

Pain and Patient Control Methods in Pedodontics: 157

Past Presidents: 342

Pedodontic Observations During Oral Administration of a Non-Ionized Iron Polysaccharide Complex: 310

Pedodontic Psychology and Premedication: 73

Philadelphia Phantasmagoria—1961: 315

Philadelphia Story, The (Pictures from our 1961 Annual Meeting): 271

Physiological Responses of Dentists to the Presence of a Parent in the Operatory: 263

Plaster of Paris as a Root Canal Filling Material: 182

Premedication for Routine Dentistry for the Handicapped: 218

Prescriptions for Pedodontics: 57

Program Issue: 228-254

Psychological Approach to Mental Retardation in Dental Practice: 199

Pulp Reaction to Commonly Used Capping Materials: 150

Radioactive Material in the Teeth of Children in the Northern New Jersey Area: 257

Report of Workshops on Adhesive Restorative Dental Materials: 333

Restorative Procedures for Children With Ectodermal Dysplasia: 62

Routine Preoperative Medication in Dentistry for Children: 209

Scientific Luncheon Participants for 1961 A.S.D.C. Convention: 137

Secretaries of State Units: 345

Student Members—Alphabetical List: 403

Student Members—Geographical List: 394

T. M. J. Disturbance—Case Report: 208

Training Programs in Pedodontics: 48

Unit News: 20, 110, 185, 286

What Drugs to Prescribe and When: 125

Authors

Adelson, Jerry J.: The Dental Management of Epileptic Children, 52

Aduss, Howard: Pedodontic Psychology and Premedication, 73

Album, Manuel M.: Abstracts, 166, 207, 335
A Dental Evaluation of Letterer-Siwe's Disease, 279
Pain and Patient Control Methods in Pedodontics, 157

Bane, Rodney S.: Pedodontic Psychology and Premedication, 73

Barber, Thomas K.: An Evaluation of the Oblique Cephalometric Film, 94

Baum, Lloyd: Cast Restorations With Baked Porcelain Incisal Edges for Fractured Young Permanent Incisors, 177

Bernstein, Jerome E.: Caries Incidence Among Cerebral Palsy Children, 154

Bonlie, Dean: Cast Restorations With Baked Porcelain Incisal Edges for Fractured Young Permanent Incisors, 177

Burton, Robert M.: A Study of the Effects of Promethazine and Meperidine on the Conditioned-Avoidance-Escape Response in Rats, 321

Castaldi, C. R.: Premedication for Routine Dentistry for the Handicapped, 218

Conte, A. A.: Intravenous Anesthesia in the Pediatric Ambulatory Patient, 197

Dietz, L. E.: Intravenous Anesthesia in the Pediatric Ambulatory Patient, 197

Elman, Earl: Case Report, 208

Erk, Vernon: Radioactive Materials in the Teeth of Children in the Northern New Jersey Area, 257

Fain, Charles W.: The Effects of a Cavity Liner on the Staining of Dentin, 171

Gellin, Milton E.: A Method of Predicting the Initial Eruptive Pattern of the Mandibular Permanent Anterior Teeth by Radiographic Analysis, 138

Gimble, Francis S.: Radioactive Material in the Teeth of Children in the Northern New Jersey Area, 257

Glenn, Frances B.: Incidence of Congenitally Missing Permanent Teeth in a Private Pedodontic Practice, 317

Grissom, Deward K.: The Fluoride Dilemma for Public Health Educators in Preventive Dentistry, 163

Hayden, Jess, Jr.: Cast Restorations With Baked Porcelain Incisal Edges for Fractured Young Permanent Incisors, 177

Hine, William C.: Pedodontic Observations During Oral Administration of a Non-Ionized Polysaccharide Complex, 310

Hogeboom, Floyde Eddy: Restorative Procedures for Children With Ectodermal Dysplasia, 62

Hollenback, George M.: The Most Important Dimension, 37

Kelsten, Louis B.: Correction of Class II Malocclusion With Open Bite in the Primary Dentition: Case Report, 89

Kindelsperger, Ronald: An Evaluation of the Oblique Cephalometric Film, 94

Kleiser, John R.: Psychological Approach to Mental Retardation in Dental Practice, 199

Kohn, Sidney I.: Radioactive Material in the Teeth of Children in the Northern New Jersey Area, 257

Konikow, Zalman, Unit News, 20, 110, 185, 286

Kopel, Hugh M.: Book Review, 224; Abstract, 334

Kulstad, Hugo M.: The Child as a Patient, 106

Lang, Larry L.: Pedodontic Psychology and Premedication, 73

Lauterstein, Aubrey: Abstract, 167
Editorial: The Towel (Turkish), 3

Law, David B.: Physiological Responses of Dentists to the Presence of a Parent in the Operatory, 263

Levitas, Ted: Philadelphia Phantasmagoria —1961: 315

McDonald, Ralph E.: Pedodontic Observations During Oral Administration of a Non-Ionized Iron Polysaccharide Complex, 310

Mercer, Victor H.: Comparison of a Single Application of Stannous Fluoride With a Single Application of Sodium Fluoride or Two Applications of Stannous Fluoride, 84

Mitchell, David F.: Pulp Reaction to Commonly Used Capping Materials, 150

Mjør, Ivar A.: Plaster of Paris as a Root Canal Filling Material, 182

Muhler, Joseph C.: A Practical Method for Reducing Dental Caries in Children Not Receiving the Established Benefits of Communal Fluoridation, 5
Comparison of a Single Application of Stannous Fluoride With a Single Application of Sodium Fluoride or Two Applications of Stannous Fluoride, 84

Poulton, Donald R.: Electric Pulp Testing in Orthodontic Patients, 308

Pruzansky, Samuel: An Evaluation of the Oblique Cephalometric Film, 94

Redman, Howard W.: Ephebology—Ephebiatrics—Ephebodontics, 92

Roder, Russell E.: Physiological Responses of Dentists to the Presence of a Parent in the Operatory, 263

Schmidt, Duane A.: Prescriptions for Pedodontics, 57

Shmarak, Kenneth L.: Caries Incidence Among Cerebral Palsy Children, 154

Simmons, James H.: From Your President, 2, 88, 170, 256

Sniderman, Marvin: What Drugs to Prescribe and When, 125
Book Review, 168

Starkey, Paul: Infection Following Ectopic Eruption of First Permanent Molars, 327
Instructions to Parents for Brushing the Child's Teeth, 42

Stewart, Joseph G.: Routine Preoperative Medication in Dentistry for Children, 209

Sweet, Charles A.: Dentistry for Children—Its Past and Future, 13

Velling, Captain Roy J.: A Study of the Treatment of Infected and Necrotic Primary Teeth, 213

Watts, Harold W.: Pedodontic Observations During Oral Administration of a Non-Ionized Iron Polysaccharide Complex, 310

JOURNAL OF DENTISTRY FOR CHILDREN

Published by

The American Society of Dentistry for Children

Alfred E. Seyler, D.D.S., Editor
18557 East Warren Avenue, Detroit 36, Michigan

Editorial Board

Bernard Z. Rabinowitch — Manuel M. Album — Gordon Rovelstad

Contributing Editors

Maury Massler — Kenneth A. Easlick — Manuel M. Album
Zalman Konikow — Ralph L. Ireland — Marvin Davis

Issued quarterly in March, July, September and December. Second-class postage paid at Fulton, Missouri. Subscription price $5.00 per volume (four issues); to members of the A.S.D.C. $2.00 per volume. Single copies $1.50. Changes of address, subscriptions, advertising and other business correspondence should be sent to C. F. Tuma, Executive Secretary, 7701 Fitzwater Road, Cleveland 41, Ohio. Member—American Association of Dental Editors.

Publication in the JOURNAL OF DENTISTRY FOR CHILDREN is not to be taken as an endorsement by the Publishers, the Editors or the Editorial Board.

VOLUME XXVIII — *Fourth Quarter, 1961—Directory* — NUMBER 4, PART II

CONTENTS

	Page
PAST PRESIDENTS	342
NATIONAL OFFICERS AND EXECUTIVE COUNCIL	343
HONORARY MEMBERS	343
NATIONAL COMMITTEES	344
SECRETARIES OF STATE UNITS	345
ACTIVE MEMBERS—Geographical List	346
MEMBERS IN MILITARY SERVICE	389
CERTIFICATE OF MERIT WINNERS, 1960-1961	389
MEMBERS AT LARGE IN FOREIGN COUNTRIES	392
ASSOCIATE MEMBERS—Geographical List	393
STUDENT MEMBERS—Geographical List	394
STUDENT MEMBERS—Alphabetical List	403
ALPHABETICAL LIST OF ACTIVE, ASSOCIATE, HONORARY MEMBERS AND MEMBERS AT LARGE	410

Past Presidents

Dr. Walter C. McBride 1927

Dr. F. Blaine Rhobotham 1928

Dr. John E. Gurley 1929

Dr. Edward Sullivan 1930

Dr. Samuel D. Harris 1931

Dr. Thaddeus P. Hyatt 1932

Dr. Haidee Weeks 1933

Dr. Charles A. Sweet 1934

Dr. Walter T. McFall 1935

Dr. E. L. Pettibone 1936

Dr. Floyde E. Hogeboom 1937

Dr. John C. Brauer 1938

Dr. Konrad Lux 1939

Dr. Frank Lamons 1940

Dr. Ralph L. Ireland 1941-5

Dr. Jack Wisan 1946

Dr. R. Mott Erwin, Jr. 1947

Dr. Alfred E. Seyler 1948

Dr. W. James Taub 1949

Dr. Hugo M. Kulstad 1950

Dr. Earle L. Lampshire 1951

Dr. George Teuscher 1952

Dr. Hugh Keenan 1953

Dr. Willard Hunnicutt 1954

Dr. Henry Wilbur 1955

Dr. Lawrence Burdge 1956

Dr. Albert L. Anderson 1957

Dr. Harold K. Addelston 1958

Dr. William E. Brown 1959

Dr. James H. Simmons 1960

National Officers and Executive Council 1961-1962

OFFICERS

President

RALPH E. MCDONALD
1121 W. Michigan Street
Indianapolis 2, Indiana

President-Elect

VICTOR LENCHNER
512 71st Street
Miami Beach 41, Florida

Vice-President

WESLEY O. YOUNG
1503 Warm Springs Avenue
Boise, Idaho

Secretary-Treasurer

RICHARD E. JENNINGS
6516 John Freeman Avenue
Houston 25, Texas

Editor

ALFRED E. SEYLER
18557 E. Warren Avenue
Detroit 36, Michigan

EXECUTIVE COUNCIL

JAMES H. SIMMONS
5225 W. Freeway
Fort Worth 7, Texas

M. JOEL FREEDMAN
300 W. 23rd Street
New York 11, New York

IRVING W. EICHENBAUM
24 Washington Street
New Britain, Connecticut

MANUEL M. ALBUM
Medical Arts Bldg.
Jenkintown, Pennsylvania

WILLIAM E. BROWN
705 N. University Avenue
Ann Arbor, Michigan

MODE R. PERRY
3737 Moraga 313
San Diego 17, California

DR. C. F. TUMA, *Executive Secretary,* 7701 Fitzwater Road, Cleveland 41, Ohio

Honorary Members

DR. LEONA BAUMGARTNER
Dept. of Health
125 Worth Street
New York 13, New York

DR. E. H. CHRISTOPHERSON
American Academy
of Pediatrics
1801 Hinman Avenue
Evanston, Illinois

DR. SAMUEL D. HARRIS
2312 David Broderick
Tower
Detroit 26, Mich.

MRS. DELOS L. HILL
Deceased

DR. EVANGELINE JORDAN
Deceased

DR. WILTON M. KROGMAN
1040 Cornell Avenue
Drexel Hill, Pennsylvania

DR. REIDAR F. SOGNNAES
School of Dentistry UCLA
Los Angeles 24
California

DR. HAIDEE WEEKS
Deceased 1961

National Committes

1961-1962

BUDGET

JAMES H. SIMMONS, *Chairman*, '66, 5225 W. Freeway, Fort Worth 7, Texas

IRVING W. EICHENBAUM, '62

RICHARD E. JENNINGS, '63

HAROLD K. ADDELSTON, '64

WILLIAM E. BROWN, '65

C. TUMA, *Executive Secretary, ex officio*

CONSTITUTION AND BYLAWS

HAROLD K. ADDELSTON, *Chairman*, '64, 424 Madison Avenue, New York 17, New York

LAWRENCE R. BURDGE, '62

ALBERT L. ANDERSON, '63

WILLIAM E. BROWN, '65

JAMES H. SIMMONS, '66

COMMUNITY DENTAL PROGRAMS

ARTHUR BUSHEL, *Chairman* '64, Director, Bureau of Dentistry, Department of Health, 125 Worth Street, New York 13, New York

ROBERT C. READ, '62

DAVID F. STRIFFLER, '63

W. NEIL NEWTON, '65

DAVID A. SORICELLI, '66

MEMBERSHIP

WESLEY O. YOUNG, *Chairman*, 1503 Warm Springs Avenue, Boise, Idaho

JOHN H. SHARPLEY, '62

NORMAN H. OLSEN, '63

WILLIAM E. ALLEN, '64

PROFESSIONAL RELATIONS

HUGH M. KOPEL, *Chairman*, '64, 19933 Livernois Avenue, Detroit, Michigan

JAMES P. MCKNIGHT, '62

MYERS THORNTON, '63

ROBERT J. BOLLER, '65

JOHN W. COPELAND, '66

PUBLIC RELATIONS & PUBLICITY

PAUL E. STARKEY, *Chairman*, '66, Chairman, Clinical Pedodontics, Indiana University, School of Dentistry, 1121 West Michigan, Indianapolis, Indiana

FRANCIS C. STEIGER, '62

GERALD E. HALKER, '63

CLAUDE P. WARDEN, '64

MELVIN BELLET, '65

PUBLIC RELATIONS & PUBLICITY

(SUBCOMMITTEE)

RICHARD E. JENNINGS, *Co-Chairman*, 6516 John Freeman Ave., Houston 25, Texas

ALFRED E. SEYLER, *Co-Chairman*, 18557 E. Warren Ave., Detroit 36, Michigan

C. F. TUMA

NATIONAL COMMITTEES

STATE UNITS

VICTOR LENCHNER, *Chairman*, 512 71st Street, Miami Beach 41, Florida

PAUL SYDOW, '62

JAMES R. CONDON, '63

JOHN D. TABAK, '64

FRANCIS L. BUSHNELL, '65

EUGENE J. HUFFMAN, '66

SCHOOLS AND DENTAL BOARDS

WILLIAM S. KRAMER, *Chairman*, '63, University of Nebraska, School of Dentistry, Lincoln 8, Nebraska

DAVID B. LAW, '62

ROY L. LINDAHL, '64

MARY LYNN MORGAN, '65

SIDNEY I. KOHN, '66

EDITORIAL AND PUBLICATIONS

GORDON H. ROVELSTAD, *Chairman*, '63, Capt. Gordon H. Rovelstad, U. S. Naval Dental School, National Naval Medical Center, Bethesda 14, Maryland

MANUEL M. ALBUM, '62

BEN Z. RABINOWITCH, '64

ANNUAL MEETINGS COMMITTEE

M. JOEL FREEDMAN, *Chairman*, '62, 300 West 23rd Street, New York 11, New York

VICTOR LENCHNER, '62

MANUEL M. ALBUM, '63

PAUL M. WEBER, '64

H. CURTIS HESTER, '65

FRANCIS L. BUSHNELL, '66

PROGRAM COMMITTEE

(SPECIAL PRESIDENTIAL APPOINTMENT)

JAMES R. ROCHE, *Co-Chairman*, 3143 E. 38th St., Indianapolis, Ind.

ROLAND R. HAWES, *Co-Chairman*, Head of Clinics, Eastman Dental Dispensary, 800 Main St., East Rochester 3, N. Y.

SIDNEY I. KOHN

IRVING H. POSNICK

IRWIN I. BEECHEN

COMMITTEE FOR LIAISON WITH THE AMERICAN ASSOCIATION OF ORTHODONTISTS

(SPECIAL PRESIDENTIAL APPOINTMENT)

WILLIAM E. BROWN, *Chairman*, 705 N. University Avenue, Ann Arbor, Michigan

IRVING W. EICHENBAUM

JAMES H. SIMMONS

NOMINATING COMMITTEE

WILLIAM E. BROWN, *Chairman*

JAMES H. SIMMONS

HAROLD K. ADDELSTON

SPECIAL PEDODONTIC STUDY GROUP

(PRESIDENTIAL APPOINTMENT)

RALPH E. MCDONALD, *temporary Chairman*, 1121 W. Michigan, Indianapois 2, Indiana

EDWARD S. MACK, American Association of Pedodontics

WESLEY O. YOUNG, A.S.D.C.

JAMES H. SIMMONS, American Academy of Pedodontics

WILLIAM E. BROWN, American Board of Pedodontics

KENNETH E. WESSELS, Council on Dental Education, A.D.A.

BERNARD J. CONWAY, Judicial Council, A.D.A.

State Unit Secretaries

Dr Joseph G Stewart
240 S Ripley St
Montgomery Alabama

Dr Garth M Paxman
100 W Boston
Chandler Ariz

Dr Jim Bisbee
Box 389
Stuttgart Arkansas

Dr Winston W Edie
3626 MacArthur Blvd
Oakland California N

Miss Lorraine Duncan Exec Secy
3780 Wilshire Blvd Room 310
Los Angeles 5 California S

Dr Willard F Guard
3535 S Lafayette
Englewood Colorado

Dr Naomi A Dunn
24 Washington St
New Britain Connecticut

Dr Walter S Bartoshesky
512 N Rodney St
Wilmington 5 Delaware

Dr J Edgar Bernstein
Unit Secy for Washington D C
909 Pershing Dr
Silver Spring Maryland

Dr C O Shows
3090 Navy Bldg
Pensacola Florida

Dr Marilyn E Stone
33 Ponce DeLeon Ave NE No 204
Atlanta 8 Ga

Dr Sanford Asahina
1211 Nuuanu Ave
Honolulu 13 Hawaii

Dr Melvin Bowman
1208-11th Street S
Nampa Idaho

Dr Mark Mendelsohn
4753 N Broadway
Chicago 40 Illinois

Dr Elizabeth A Graves
307 Hume Mansur Bldg
Indianapolis Indiana

Dr Dale F Redig
SUI College of Dentistry
Iowa City Iowa

Dr Richard B Banta
P O Box 71
Hiawatha Kansas

Dr Wm Reynolds
1014 N Limestone
Lexington Kentucky

Dr L C Sansovich
2817 Napoleon Ave
New Orleans 15 Louisiana

Dr Benjamin S Crosby Jr
6007 York Rd
Baltimore 12 Maryland

Dr Alvin Krakow
1151 Beacon Street
Brookline Massachusetts

Dr Walter W Niemann
216 South State St
Ann Arbor Michigan

Dr J C Ulrich
711 W 76th St
Minneapolis 23 Minnesota

Dr Bruce Eddy
University Plaza A
500 E Woodrow Wilson Ave
Jackson 1 Mississippi

Dr Leo S Shanley
7800 Maryland
Clayton 5 Missouri

Dr James C Hanna
1239 N 28th St
Billings Montana

Dr Hubert J Wegener
1201 South 42nd
Omaha 5 Nebraska

Dr Natalie McDonald
151 Engle St
Englewood New Jersey

Dr Max Wagner
201 Wyoming NE
Albuquerque New Mexico

Dr Ovid Slavin
2035 Lakeville Rd
New Hyde Park New York

Dr K F Knudtzon
Univ of N C
School of Dentistry
Chapel Hill North Carolina

Dr Jerome L Gillig
1126 S Main St
Dayton 9 Ohio

Dr James S Torchia
1306 E 35th St
Tulsa 5 Oklahoma

Dr Donald G Egerman
524 S Ellsworth
Albany Oregon

Dr C Marlin Shope
225 N Union St
Middletown Pennsylvania

Dr J Harvey Emerson
Jazmin N-5
Rep San Francisco
Rio Piedras Puerto Rico

Dr Jason C Siegel
207 Waterman St
Providence Rhode Island

Dr Leo O Titze
F & M Bk Bldg No 201
Watertown South Dakota

Dr Robert E Long
1206 Austin Rd
Hixson Tennessee

Dr John E Winkler
2819 N McCullough Ave
San Antonio 12 Texas

Dr Richard C Haskins
850 E Third St S
Salt Lake City Utah

Dr Charles J Vincent
MCV School of Dentistry
521 N 11th
Richmond 19 Virginia

Dr Otto O Stevens
1428 Northwest Blvd
Spokane 12 Washington

Dr William J Sievert
8430 West Capitol Drive
Milwaukee 22 Wisconsin

Dr Paul W Fleming
1631 E Second St
Casper Wyoming

ACTIVE MEMBERS

Listed Geographically

Includes Members of State Units and Members at Large in the United States.

ALABAMA

Albertville

HUGHES J L
203 Orr Bldg

Anniston

BEARD A J
103 Medical Arts Bldg
ELROD Cary E
209 Medical Arts Bldg
WEAVER Frank Jr
214 E 12th St
YALOVITZ Marvin
P O Box 1238

Athens

BECKLEY Fred Jr
P O Box 942

Birmingham

ANDREWS Walter C
1717 11th Ave S
AYERS Polly
P O Box 2591
BELLANDE W L
3616 Crest Side Rd
BOBLASKY Harry
322 Medical Arts Bldg
BOYKIN Joel S
2723 29th Ave N
BRADY Barbara R
1752 Oxmoor Rd
BUGG James L Jr
516 Forrest Dr
CALDWELL Robt Craig
1919 7th Ave S
CLANTON David K
2121 Warrior Rd
DAVIDSON Roy G
1023 Oxmoor Rd
DUPUY J William
2024 15th Ave S
DUVALL R A Jr
2808 30th St W
ENGELBERT D W
1115 S 17th St
FARNUM Leon V
1027 S 17th St
FINN Sidney B
1919 7th Ave S
FREEMAN Robert H
1925 Greenvale Rd
GIEGER Hollis N
1115 S 17th St
GRAY John R
8436 1st Ave N
HILL Charles C
1857 Bessemer Rd
KING John M
2901 Central Ave
KRACKE Roy R Jr
5505 6th Ct S
LOKEY C W Jr
1320 Empire Bldg
LONGSHORE Paul J
5607 1st Ave S
LYTLE Mary W
2160 Highland Ave
MASHBURN Max
1810 28th Ave S
MC CORMICK Jess
509 S 22nd Ave
MC DONALD Wm M
1717 S 11th Ave
OWENS Nelson B
2111 Warrior Rd
RICE Orland L
1207 S 21st Place
TAYLOR Wendell H
1715 11th Ave S
VOLKER Joseph F
437 Sunset Dr

Butler

COWAN Roy G
Nettles Bldg Box 426

Florence

FREEMAN James F
220 W Tennessee St

Fort Payne

BREWER J M
P O Box 418
WHITMIRE Fred C
P O Box 342

Gadsden

GOODALL Robert E
P O Box 286
LINDSEY Edward
313 S 5th St

Greenville

HANCOCK C S
P O Box 138

Hartselle

KING Roland W
P O Box 267

Huntsville

WALL James S Jr
807 Willman Ave W

Mobile

BERGER Norman Jack
266 S McGregor St
BROWN Willis R
802 Merchants Natl Bk
CUSHING Frederick Jr
255 Levert St
JOHNSON Thomas H Jr
1420 Government St
LAFFRE Randy O Jr
200 S Monterey St
PARDEN A A
350 Weinacker Ave
YELVERTON Glen M
1754 Old Government

Montgomery

BRANTLEY Max
117 Prof Center Bldg
DU BOSE William J
2663 Ashlawn Dr
FINKEL Sheldon J
9 Perry Ct
HASTON Fred M
112 Coliseum Blvd
JONES Julian H
323 Professional Center
MATTHEWS John C
Matthews Bldg
STEWART Joseph G
240 S Ripley St

Montvallo

ORR Milton
P O Box 130

Rainesville

BARRON Marvin L

Scottsboro

SHEPPARD Ralph M
P O Box 230

Tallassee

COTTLE John Jr
217-220 Patterson Bldg

Troy

JONES J Allen
603 N Three Notch St

Tuscaloosa

BROWN Billie Sue
Partlow State School

Warrior

GAYLE H Jean
P O Box 38

ALASKA

Palmer

MC CAVIT Keith D
P O Box 1418

ARIZONA

Ajo

BRONSON Earle A Jr
35 Plaza

Chandler

PAXMAN G M
100 W Boston St

Douglas

WIRICK E G
631 9th St

Globe

FRITZ William A
154 N Broad St

Flagstaff

LINDEMANN P J
315 W Cherry

Kingman

LONG Paul V
P O Box 1229

Mesa

GILBERT Robert E
Mesa Grande Med Cen
HAMBLIN John A
64 E 1st St
LE SUEUR R A
16 N Hibbert St
PETERSON Wayne L
118 W Pepper St

Phoenix

CAGE William F
2021 N Central Ave
FELCH Frank J
777 W Bethany Home
FIRTH T W Jr
550 W Thomas Rd
HIESSER F G
461 W Catalina Dr
HOFFMAN William W
3417 N 28th St
HUNTINGTON R H
550 W Thomas Rd
LABADIE William L
1542 W Osborne Rd
LEIBOLD John P
2021 N Central Ave
MEHLUM Charles
550 W Thomas Rd
MOFFAT Richard P
2021 N Central Ave
MOORE Thomas F
550 W Thomas Rd
OVENS Paul
240 W Osborne Rd
PACE L R
1544 W Osborne Rd
PAYNE Robert D
550 W Thomas Rd
PETTIT Robert R
3539 E Indian School
PHILLIPS John R
550 W Thomas Rd
PURTYMUN C S Jr
1346 N 35 Ave
ROSOFF John E
6233 S Central Ave
SAXMAN Melvin V
550 W Thomas Rd
STANLEY Larry B
5115 N Central Ave
TRAUSCH Gene S
1625 E Camelback Rd
WILLIAMS P K
2902 W Camelback Rd
WOLFLEY V A
8052 N 27th St

Scottsdale

GLASS Ted A
323 N Marshall
LAWLESS David T
218 E Stetson Dr
MELDE Chris R
257 N Orange Ave
MORRIS Chas O
P O Box 271
STAFFIERI E Geo
4428 Palm Circle
YAMANOUCHI H W
26 W Oak St

Tempe

FULLER Kenneth J
2039 Mill Ave
YOUNT J G
824 Mill Ave

Tucson

DEEMING William S
712 N Alvernon
FELIX Robert
36 N Tucson Blvd
GEKAS Peter J
245 N Country Club Rd
MARASCALCO Sam A
704 N Alvernon Way
MEESE Robert
2620 E Broadway
NIELSEN Ronald A
712 N Alvernon Way
RUCKER R D
515 N Tucson Blvd
SOWERBY Frederick E
36 N Tucson Blvd
WEILER Bernard S
762 N Country Club Rd

WEILER Earl D
762 N Country Club Rd

Yuma

CONWAY Raymond W
450 W 23rd St
ROLAND R B
450 E W 23rd St

ARKANSAS

Arkadelphia

CLARK Dewey D
604 Main

Bald Knob

ALCOTT George E

Batesville

BELL R E

Blytheville

CRAIG C L

Conway

FLANAGAN J H Jr

Corning

MORROW Hollis W
State Theatre Bldg

Fort Smith

CHANCEY Joseph P
1623 Rodgers Ave
LEE Robin B
613 Lexington Ave
REBSAMEN Robert D
Station A P O Box 1086
WAGNER Jerry E
306 N Greenwood
WIEDERKEHR John H
816 Lexington Ave

Harrison

BOWERS Ralph H
Harrison Clinic Bldg
WILSON Robert F
Gladden Medical Bldg

Hot Springs

COOPER J W
1421 Central Ave
DILDY E H
1701 Central Ave
MC WHERTER Earl
1501 Med Arts Bldg

Jonesboro

O'NEAL Lewis R
808-B Jeter Dr

Little Rock

ALSTADT W R
400 Worthen Motor Bank Bldg
CASEY William L
400 Worthen Motor Bank Bldg
CLOUD William L
Baptist Med Arts Bldg
DILLARD Joe N
5516 Kavanaugh Blvd
FRIEDMAN M J
523 Waldon Bldg
GOLDEN Roy
400 Worthen Motor Bank Bldg
GUNN James V
5508 Markham
HUMPHRIES Wm L Jr
820 Donaghey Bldg
LUTEN J Randle Jr
917 W 2nd St
SMITH R L Jr
720 Donaghey Bldg
SMITH Thermon B
1122 W Capitol
STANCIL A C
5300 Mabelvale Pike
TAYLOR Donald E
2309 Durwood Rd

Malvern

ALLEN Dewey

Morrilton

BIGGS Wayne
207 S Moose St

North Little Rock

BAKER R E
7901 Sylvan Hills Rd
HARDIN R D
112 W Seventh St
MURRY William T Jr
505 Ark-Mo Highway
RATCLIFF Oscar J Jr
1724 Main St

Osceola

CONE George
113 South Pecan St
NEWBERRY D E

Pine Bluff

MC DONALD James T Jr
717 Simmons Natl Bk Bldg

Russellville

HARKEY Don
200½ W Main

Star City

GIBBS Basil W

Stuttgart

BISBEE Jim
P O Box 389

Texarkana

OATES C E
301 E 6th
POULOS George
211 State Natl Bk Bldg

Walnut Ridge

NICKELS C W
Bridges Bldg

West Memphis

BUNTIN Taylor
312 Missouri

N. CALIFORNIA

Alameda

FRENCH Robert H
1717 Santa Clara Ave
YOUNG Dorothy H
2328 Santa Clara

Auburn

CHUN Ruth K
P O Box 192
BENSON Wayne D
185 Cherry Ave

Bellflower

WEBER A B
9730 Park St Apt 14

Belmont

DAMELE Joseph J
2120 Carlmont Dr

Berkeley

CHILCOTE Lois
2619 Ashby Ave
CREECH John W
2012 Del Norte St
FRENZEL Herbert
American Trust Bldg
GOLD Calvin N
2426 Webster St
HALL Theron W
2340 Ward St
HARTMAN Oliver E
914 The Alameda
HELTNE Glenn I
2414 Ashby Ave
JENSEN Arthur L
2240 Channing
JOHNSON Huntley R
2975 Telegraph Ave
KOHLER Kent F
2522 Dana St
LASTON Don
2821 Telegraph Ave
MARTIN Bertha M
1746½ Alcatraz Ave
NORTON F Haywood
2522 Dana St
OWENS M J
604 Amer Trust Bldg
RICHARDS Lloyd F
2151 Berkeley Way
THOMSEN Grace M
1654 University Ave
WALCHECK A S
2999 Regent St

Burlingame

MARTIN Webster H
1500 Broadway
STARR Jeanne
1225 Bernal Ave
SULON Eva
500 Primrose Rd

Burney

CARRICK Leonard W
P O Box 828

Carmichael

BARKIN Paul Robert
3436 Fair Oaks Blvd

Castro Valley

AVAKOFF Edward A
20665 Santa Maria
BELDEN Edwin
21169 Redwood Rd
CASTLE George E
20085 Redwood Rd
CASTLE Mary M
20085 Redwood Rd
GREENLAW Stanley
20315 Woodbine Ave
PURSIANO Thomas G
20600 Lake Chabot Rd
RICKEY Philip L
21175 Redwood Rd
WALTERS David W
20440 Lake Chabot Rd

Chico

COLBIE Carl K
1601 Oleander Ave
GERBER Donald L
1619 Esplanade

Clovis

SEYMOUR Wilbern
35 N Tollhouse Rd

Columbia

SIKORA Paul J

Colusa

ORR Donald E
518 Jay St

Concord

ELLIS Louis M
3355 Clayton Rd
FOX Aaron D
1220 Contro Costa Hwy
LIGHT R G
2905 Salvio St
NAPELL Herbert
2905 Salvio St
SCHMITT Leonard C
2903 Salvio St
TREZONE James H
3600 Concord Blvd
WINTERS Lee R
2903 Salvio St

Daly City

NICHOLLS Raymond W
48 Park Plaza Dr

El Cerrito

BOWMAN Winston D
8637 Don Carol Dr
ODA Thomas H
11277 San Pablo Ave
REICHLE Walter A
411 Kearney St

Escalon

KEDDIE Noble D
P O Box 336

Eureka

CONLAN J Gregg
2460 Buhne St
STROMBERG Chester B
350 E St
WALSH James W
3111 G St
YEIDER John O
730 7th St

Fair Oaks

THOMPSON Edward
7915 Fair Oaks Blvd

Fairfield

ANDERSON Robert H
1038 Washington St

Fortuna

DOBYNS Lowell C
1045 Main P O Box 833

Fremont

FRENCH J W
4537 Mattos Dr
ROMANOFF Kenneth E
4545 Mattos Dr

Fresno

BREHM Waldemar
727 E Shields
DARBY Curtis C
936 N Van Ness
FORBES Charles Jr
3683 E Shields Ave
GILBERT William M
2205 N Fresno
NIELSEN Julius D
942 N Van Ness
RIEDEL John P
1103-05 Sec Bk Bldg
ROCKWELL Leon H
1207 W Shaw Ave
WONG Alfred
1478 Fresno St
YOUNG Jerry R
727 W San Jose Ave

Hayward

BREGOFF William S
22270 Main St
CEREMELLO Peter J
1011 McKeever Rm 103
FONG Chester C
1010 McKeever Ave
GERSTEIN Howard A
22268 Main St
HOFFMAN Edward J
22240 Montgomery St
HUGHES John M
22240 Montgomery St
JULIENNE D H
22594 Mission Rm 301
MC GOVERN Fred J
26653 Mission Blvd

Healdsburg

BACIGALUPI Charles N
4151 West Side Rd

Irvington

LOUIE George A
41268 Fremont Blvd

Kentfield

RANDOL Edwin C
3 Elm Ave

RUDEE Lynn M
1036 Sir Francis Drake

Lafayette

HERMANN Ray L
956 Moraga Rd

Larkspur

JAGGER William L
1020 Magnolia Ave

Lemoore

DOCKSTADER Celsa M
109 Fox St

Livermore

MC FARLANE James J
691 N "L" St

Lodi

BERGANTZ Milton
321 N California
FOTHERINGHAM D K
614 Carlo Way

Los Altos

CASS Alan R
843 Altos Oaks Dr
FIXOTT Rupert E
843 Altos Oaks Dr
MC INANEY James B
827 Altos Oaks
THOMPSON James F
842 Altos Oaks

Los Gatos

CHAMBERLAIN Cloyd R
663 N Santa Cruz Ave
THOMPSON Donald L
P O Box 36
WOMACK Franklin R
413 Monterey

Madera

LUTZ John L
121 N Lake St

Martinez

DODGE Charles A
706 Ferry St
MC DONALD Norman W
622 Ward St
STADT Zachary M
P O Box 871

Marysville

WORMLEY Lorentz E Jr
801 4th St

Menlo Park

MC FATE Norman B
625 Menlo Ave
TAANO Eugene A
625 Menlo Ave

Merced

DEWHIRST Edwin M
550 W 26th

Mill Valley

DANFORD Porter R
22 Bernard St
LORAN William
295 Miller Ave

Modesto

CODIGA Stanley P
1601 McHenry Village
HALLIDAY Walker D
1213 14th St
HOLLOWAY William A
400 E Orangeburg
LUX Robert W
1601 McHenry Village
Way No 2
SODERSTROM E Phil
1601 McHenry Village
STULTZ Richard F
216 Beaty Bldg

Monterey

D'ANGELO Thomas C
929 Pacific St
ERICKSON Roger T
97 Pacific Vista Place
MATKIN Roscoe L Jr
1000 Munras St
SCHMA Donald W
499 Pacific Ave

Mountain View

HOLAND Henry S.
907 California St

NAPA

HAMILTON Douglas L
3401 Baxter Ave
VAN PATTEN Carl M
980 Trancas St

Novato

CERMAK James E
2034 Shady Lane
KERSTON Sidney R
1223 Grant Ave
WITTER Lawrence S
863 Grant

Oakland

ALLEN Albert V
2080 Mountain Blvd
BECKER Edward J
350 Newton Ave No 31
BEECHEN I Irwin
2832 Summit St
BERGER James E
1202 Everett Ave
BLANKSTEIN Marvin H
3023 Summit
BOLENBAUGH John M
298 Grand Ave
BONHAM John L
2080 Mountain Blvd
DE MEO Louis
6743 Foothill Blvd
DE WITT R H
1624 Franklin
DIXON Oliver W
8309 E 14th St
EDIE Winston W
3626 MacArthur Blvd
HAW Timothy F
298 Grand Ave
HAY Hollis J
5750 Foothill Blvd
HOCKEL Jack L
5653 College Ave
HOWE William C
2940 Summit St
JAN Howard H
400 30th St
KNIGHT Reuben L
1624 Franklin St
MAKOWER Theodore
401 29th St
MANN Keith L
2832 Summit St
MC VEIGH John B
3317 Elm St
MORRIS Merle
5750 Foothill Blvd
NAISMITH Richard T
3451 Piedmont Ave
ODDEN Harold L
3630 MacArthur Blvd
ROBINS Merlen L
7930 MacArthur Blvd
SINAI Joseph M
2844 Summit St
SMITH Bernard A
2820 Summit St
STARK Bernard H
1904 Franklin St
SWEET Charles A
350 Newton Ave
SWEET Charles A Jr
2940 Summit St
TRUMBO William E
3022 E 14 St

TYLER Lyle E
3576 Laurel Ave
WAGNER Ralph O
431 30th St
WEST Samuel
1615 Broadway

Orinda

BERNARD William V
2 Village Lane
NELSON LeLand C
77 Moraga Hwy

Orland

LITTLE Herbert C
345 Yolo St

Oroville

BOURQUIN Roy J
First Natl Bk Bldg

Pacifica

OBUHOFF Oleg N
Linda Mar Med Dent
Bldg

Pacific Grove

CORNELL John B
1180-F Forest Ave

Palo Alto

ASKINE Charles T
319 Homer Ave
BARTLETT Richard W
915 Cowper
ELLERTSON Carl H
319 Homer Ave
GREER Robert J
703 Welch Rd
HADELER Fred C
853 Middlefield Rd
HAMILTON Lawrence
777 Welch Rd
INGLIS James H
702 Webster St
KRETCHMAR H Gordon
511 Byron at Univ
MANKIN Herbert G
3303 Alma St
RAMSEY Robert F
590 Forest Ave
RUDINE Francis B
655 Homer Ave

Paradise

EARL Frank W
P O Box 732

Patterson

ALLEN E Walton
P O Box 605

Petaluma

ANDERSON Walter D
47 6th St
BROWN Sam
10 W El Rose Dr
LANE George W Jr
200 4th St
ORNELLES Gordon F
411 B St

Piedmont

MERRICK Dean S
1333 Grand Ave

Pinole

SEABROOKE Betty A
Medical Center

Pittsburg

PRESS Eurton H
109 Mariposa Dr

Pleasant Hill

GEERNAERT Gerald L
1222 Contra Costa Hwy
OEHRLIN Truxton M
285 Longfellow Dr
YUKE Benjamin J
2100 Monument Blvd

Redding

HUNTER William D
1310 Court St

Redwood City

HOPKINS William L
35 Renato Ct
RATTNER Lewis J
193 Arch St

Richmond

BOYCE Tom
2500 Bissell Ave
BRISBIN Edward
2500 Bissell Ave
CADY Fenimore Jr
2500 Bissell Ave
DIETZ Bernard
2500 Bissell
FOOR Glen
2416 Bissell Ave
HERRING Calvin M
2500 Nevin Ave
HYUN Harry Y
4131 Macdonald Ave
KUBEY Sidney M
2919 Garvin Ave
SANTOS Robert L
2500 Bissell Ave

Rio Vista

GREEN Tom M
109 S 2nd St

Sacramento

ANDERSON Duane D
1721 Eastern Ave
BOWLES Joseph M
2811 "L"
CALDWELL H A Jr
3071 Fulton Ave
CHASE E James
6330 Main Orangevale
FORSGREN Donald H
2628 El Camino Ave
GRAY Stanley A
108 Med Arts Center
2720 Capitol Ave
HAYASHI Akio
4617 Freeport Blvd
HOLLINGSWORTH B C
4801 Freeport Blvd
MC KEE George A
1200 25th St
OWENS William S
1801 Professional Dr
OWYANG Hing Jr
326 11th & L Bldg
SHIMADA Robert M
4617 Freeport Blvd
YOUNG Conrad P
1801 Professional Dr

Salinas

BAUGHN Herbert A Jr
505 East Romie Lane
BRYGGMAN Roy L
31 Iris Dr
EISELMAN Dennis
601 E Romie Lane
CHUNG Thomas G Jr
972 Lupin Dr

San Bruno

LAGER Melvin P
298 Linden Ave
SHIMOFF Marcus
298 Linden Ave

San Carlos

DURKIN Robert W
1201 St Francis Way
TONSAGER Arthur M
731 Walnut St

San Francisco

AUBERTINE Don Jose
764 Phelan Bldg
760 Market St
BIER John Allan
760 Market St

BUSHNELL Francis L
26 West Portal
CACERES Alfredo L
2395 Ocean Ave
CUTHBERTSON W L
490 Post St
DUGONI Arthur A
225 Spruce Ave
GRANT D Roy
1425 Mendell St
HARRIS Oliver G
2301 Vincente St
HYMAN Edwin J
450 Sutter St
JOHNSON Carl J
2345 Ocean Ave
KIPNIS Mervyn B
Stonestown Med Bldg
KRAINIK Earl J
1315 23rd Ave
LERNER Hillard I
3611 California St
LUDWIGSEN Lawrence
1425 Mendell St
MACK Edward S
Stonestown Med Bldg
20th & Buckingham
MARTIN Mary
St Paul Bldg 291 Geary
MILLER Charles R
5317 Mission St
NELSON Marion V
90 Woodacre Dr
NOMURA Harry I
5011 Geary Blvd
O'GARA Edward V
6200 Geary
PARKER Harrison
6301 Third St
PEARSON George M
4225 Geary Blvd
POPPERS Gerald M
1601 Alemany Blvd
RAY John C
595 Buckingham Way
ROMICK Francis H
2494 Mission St
RYDER William B
2000 Van Ness Ave
SCHRAFT Robert O
450 Sutter St
SEPICH Stanley S
2515 Ocean Ave
SMITH William S
450 Sutter St
SOWDEN John R
450 Sutter St
STARK Stanley H
209 Post St
STERN David D
450 Sutter St
SUGIYAMA Masao
2211 Post St
SUSNOW Samuel I
2000 Van Ness
TACKNEY James F
801 Taraval St
TOCCHINI John
225 Spruce Ave
WOLFSOHN Bertram L
450 Sutter St

San Jose

BELFIELD Irving E
1412 E Santa Clara St
BINGER Carl E
509-10 Towhy Bldg
DABNEY James F
676 East Santa Clara
DAWSON Wayne W
259 Meridian Rd
DOI Tom T
83 E Jackson St
HEFFERNAN Carroll A
209 Pala Center
MANDLER Walter J
1670 Westwood Dr
MC CONVILLE Joseph J
100 O'Connor Dr
MC CONVILLE R S
100 O'Connor Dr
OCHS Wm R
509 E Santa Clara St
OXSEN Lowell S
1332 Lincoln Ave
PEREZ Joseph M
18 Oakmore Dr
SHANNON Timothy J
2208 C Business Circle
SODERSTROM Chas A
100 O'Connor St
UCHIYAMA Raymond S
826 Santa Clara Los Gatos

San Leandro

FISHER Merle J
505 Estudillo Ave
FOSTER Edward J
532 Joaquin Ave
ROTNER David L
1241 Manor Blvd
VARRIAL Victor A
536 Estudillo Ave

San Luis Obispo

MC ADAMS Grant
1114 Marsh St

San Mateo

ANDERSON Barrett D
328 N San Mateo Dr
BROWN Edwin
720 N El Camino Real
GRENFELL George E
105 N San Mateo Dr
HOLMES Gaylord D
324 N San Mateo Dr
LEWIS Earl A
401 N San Mateo Dr
STANTON Emmett M
205 Third Ave

San Rafael

GEISSBERGER Louis J.
908 E St
LEITNER Jerome
26 H St
LOOPER Michael
710 C St
MC KINNON Kenneth L
1010 B St
SCHUSTER Ted J
1530 5th Ave

Santa Clara

MOORE James O
1550 Clay St

Santa Cruz

BROKOW John C
1017 Mission at Rigg
WILKINSON Earl J
916 Center St

Santa Maria

IBSEN Robert L
220 W Cypress
REINER Philip C
315 S McClelland St

Santa Rosa

DUNKEL Robert G
1441 Montgomery
GROSS Thomas L
3750 Montgomery Dr
NORDSTROM Herbert L
170 Sotoyome
RIRIE Morgan J
3342 Montgomery Dr
SORENSEN Veryl R
122 Sotoyome St

Saratoga

STURLA Warren A
P O Box 752

Sausalito

BROWNSTEIN Martin M
43 Caledonia St

Sebastopol

FOX Robert L
245 North Main St

Sonora

JULIEN Jack
183 S Fairview Lane

Stockton

BULLER Leroy
306 Regent Ct
CAMPBELL Robert W
2420 N California St
SCHROEBEL Orval H
2420 N California St
WONG Norman K
311 Medico-Dent Bldg
WYLLIE Clyde F
226 Lincoln Center

Sunnyvale

DASHNAW Fredrick A
970 El Camino Real
SMITHWICK Robert C
499 S Sunnyvale Ave
TONN Elverne Meryl
970 W El Camino Real

Tracy

LEAL LeRoy G
544 W Eaton Ave

Turlock

ANDERSON Wesley W
Berg Bldg
WALKER John C
Sierra Bldg E Main St

Ukiah

BOYNTON Searles R
724 South Dora
GILMER Donald L
55-A S Dora St

Vallejo

BRADFORD Richard B
1100 Marin
CUCALON Antonio
1526 Tennessee St
MILLER Donald K
1229 Marin St
MOGART Robert C
1530 Tennessee St

Visalia

MIRVISS Leon
320 S Willis St
PETERSON Edward F
400 W Willow
SEITZ Elsie C
216 W Willow

Walnut Creek

BROTHERS Joseph M
1429 Nursery Lane
BURLEY Robert A
1402 Maria Lane
CABRERA C Carlos
3147 Putnam Blvd
EVANS Charles A
1402 Maria Lane
LIPPINCOTT Alan
222 Petticoat Lane
PRIEWE Donald E
170 Petticoat Lane
SCHNEIDER Leon E
1413 Nursery Lane
THOMAS Frank E
248 Petticoat Lane
WARDEN Claude P
222 Petticoat Lane

Woodland

JELDEN E Dean
11 Court St

Yuba City

SEIMS William G
405 Center St

S. CALIFORNIA

Alhambra

LUSKO Steven
550 W Valley Blvd
MIYAMOTO Osamu
1212 E Main St

Anaheim

COOK Gordon W
10722 Katella
HUSEBOE Dale O
9561 Ball Rd
JOHNSON William H
605 N Los Angeles St
LANDSMAN Arnold
9882 Ramm Dr
LEON Renaud O
2664½ W Lincoln Ave
PIRUS Allen L
1520 E Center St
THOMAS James E
507 Citadell Lane
WRIGHT Thomas E
849 N Harbor

Arcadia

MERRICK Hazel
1045 W Huntington Dr
RHATIGAN John L
224 S Santa Anita Ave
SMITH Douglas A
638 Duarte Rd
SMITH Ralph S
638 W Duarte Rd

Bakersfield

GOBLIRSCH Thomas M
2517 River Blvd
GREGORY Jessie F
1801 26th St
KULSTAD Hugo M
2030 Truxton Ave
SCHNEIDER I Cecil
1446 Crestmont Dr
STEWART Paul H
2517 River Blvd
TEESDALE A R
1450 Crestmont Dr

Baldwin Park

CHERNOW Howard H
4157 N Maine

Banning

TAVES William W
144 W Williams St

Bell

HIGUE George J
4327 E Gage Ave

Beverly Hills

ANGEL Fred J
153 S Lasky Dr
BARBANELL Alvin H
9735 Wilshire Blvd
BOCARSKY Samuel B
435 N Roxbury Dr
GAYNOR Jack D
435 N Roxbury Dr
LEVENTHAL Harold
9629 Brighton Way
MARGARETTEN Joel
300 S Beverly Dr
MARTIN Theodore S
132 S Lasky Dr
MC CAULEY Dallas
410 S Beverly Dr
MUCHNIC Herbert V
435 N Roxbury Dr
RABINOWITCH B Z
435 N Bedford Dr
RUBIN Budd
435 N Roxbury Dr
SHIELL Irwin C
8820 Wilshire Blvd
STRAUS Edith C
435 N Bedford Dr
WEINSHENKER R W
240 S Lacienega

Blythe

ARMSTRONG Philip C
255 N Broadway

Buena Park

GLUCK Morris
5731 Grand Ave

Burbank

LUBAN Richard H
2114 N Glenoaks Blvd

Canoga Park

GOOD David L
22030 Sherman Way
KAY Perry M Jr
7231 Owensmouth Ave

Chula Vista

GIDDINGS Charles M
230 Landis Ave
HARTLEY Bruce R
577 3rd Ave

Claremont

ALDEN Gayle Stuart
3628 Lynoak Dr

Colton

DUKE B D'Wayne
705 Colton Ave

Compton

HANSEN Roland W
1609 E Compton Blvd

Coronado

VETTER William P
1125 10th St
WICARIUS Martin E
1012 Isabella Ave

Costa Mesa

ANDREWS Robert G
1879 Newport Blvd
DAVIS Leland R
1879 Newport Blvd

Covina

ASANTI David I
470 W Badillo
BERCU Robert A
625 S Eremland Dr
CANNON Thomas E
636 S Eremland Dr
OKADA John T
470 W Badillo St
ROSE Joseph F
625 S Eremland Dr
SHARP Richard L
153 W College

Culver City

HARADA Harold S
10808 Washington Blvd
OSBRINK Raymond H
9736 Venice Blvd
SAGE David L
3842 Hughes Ave

Delano

MASHBURN Richard L
1406 Jefferson

Downey

ARTHUR James C
11849 S Paramount
HERR Wm R
11849 S Paramount
HOM Allen E
10642 Downey Ave
LEONARD Leon A
1116 S Rives Ave
SALTZ William E
10734 S Paramount
THOMASON Pierce H
10718 S Paramount

East Pasadena

BOONE George N
3925 E Huntington Dr
YOUNG Calvin W
3925 E Huntington Dr

El Cajon

BARNETT Robert A
1224 Pepper Dr

El Centro

KUTZ Forrest
212 Professional Bldg

Encino

CATALANO Anthony S
17813½ Ventura Blvd
CROSS Harold S
17244 Ventura Blvd
GILBERT Goodwin
17811 Ventura Blvd
MOORE Luther G
17244 Ventura Blvd
NEIL Donald W
17244 Ventura Blvd

Escondido

MARLER Don
350 S Broadway

Fullerton

GARRY James F
1321 N Spadra Rd
OLSON Robert L
1966 E Chapman

Garden Grove

CLEVELAND Jack W Jr
10911 Stanford Ave
COLE Allen V
12852 Palm St
GAREY Neal H
9872 Chapman Ave
WILLIAMS John N
9872 Chapman Ave

Gardena

KAWAHARA L S
1119 W Rosecrans Ave
PHILLIPS Herbert L
2303 W Compton Blvd
SAUL Sumner
15117 Crenshaw Blvd
STRAUSS Ronald E
2010 W El Segundo
TYLER Virginia M
15922 S Halldale Ave

Glendale

CAMPHOUSE John W
655 N Central Ave
DAVIS Roland M
111 N Jackson St
SMITH John P
418 N Central Ave
WURTZ Daniel A
1740 Broadview Dr

Granada Hills

CARLSON William C
17727 Chatsworth St
LEISHMAN Gerald
10660 White Oak Ave

Grover City

UPTON Garthrop Jr
1461 Grand Ave

Hemet

EMMERSON Clinton C
Rt 3 Box 196 B

Huntington Park

EVERETT A L
2705 E Florence Ave
SCHILDWACHTER E C
6831 Seville Ave

Inglewood

ADLER Gerald M
808 Manchester Blvd
DOBRIN James L
808 E Manchester Blvd
HAMMAN Francis E
101 S Grevillea Ave
LEICHTFUSS Fredrick H
808 E Manchester Blvd
NELSON Nathan M
633 Aerick
REISZ Donald I
333 E Nutwood St
SCHIFF Paul
808 E Manchester Blvd
WRIGHT Edward
137 W Manchester Blvd

La Canada

BURNETT Robert F Jr
747 Foothill Blvd
SUMMERS Francis W
4529 Angeles Crest Hwy

Lakewood

ALBAN Arthur L
5828 N Adenmoor
FRANKEL Gerard S
2704 Del Amo Blvd
KRONICK Albert M
5828 N Adenmoor
PINSKER Leon J
5828 N Adenmoor
SALKIN Edward S
5828 N Adenmoor
SCHLEIMER Max
5828 N Adenmoor

Lamirada

MORROW Burton S
15033 Alondra Blvd

Lemon Grove

LILLIE T W
3262 Main St

Loma Linda

HAYDEN Jess Jr
C M E School of Den
SHEPHARD Stanley I
C M E School of Den
STEINMAN Ralph R
C M E School of Den

Lompoc

MATHIESEN Harold A
114½ N H St

Long Beach

CAIN Lyle H Jr
1066 Atlantic Ave
EYER Raymond W
3821 Atlantic Ave
GOODRICH George K
925 E San Antonio Dr
ISHIDA Itaru
1609 Atlantic Ave
MINER Mark D
1939 Pacific Ave
POTTS Edwin L
1777 Bellflower Blvd
SNEDEN Marcia R
4130 Atlantic Ave
VAN DERHOOF O Wm
3821 Atlantic Ave

Los Angeles

ABEL John R
10231 Santa Monica
ANDERSON Stewart A
10231 Santa Monica
ARNOLD Merton O Jr
3550 W 8th St
BARNES John B
1300 E Firestone Blvd
BAUER Richard G
662 S Western Ave
BAUM A T
10962 Le Conte Ave
BERG Gray G
662 S Western Ave
BORDEN Gerald H
1033 Gayley Ave
BOWLES Dwight F
3550 W 8th St
BRADFORD Clarence A
4318 Avalon Blvd
BRANDOLINO Milton G
6715 S Western Ave
BROSTOFF Daniel
6226½ W Manchester
BROWN H Lynn
7119 W Manchester
CARBINIER Clara A
3780 Wilshire Blvd
CHIONO Osamu
10216 S Western Ave
FELDMAN Morris
3030 Sawtelle Blvd
FREEMAN Melvin
5373 Whittier
FUSCO Mario
3780 Wilshire Blvd
GETTINGER Ted
3751 Stocker St
GOBLE Gaylord G
1046 S Robertson Blvd
GORMAN Maxwell H
5307 E Beverly Blvd
GRAY Aldys J
5225 Wilshire
GRAY Delo Overstreet
1828 S Western Ave
GUTTMAN Henry
11211 S Western Ave
HALLBERG Richard W
10231 Santa Monica
HARPER Frederick
10845 Lindbrook Dr
HAVEY C Thomas
662 S Western Ave
HOGEBOOM Floyd
3780 Wirshire Blvd
HOPKINS John B
3751 Stocker St
INGALLS Wayne R
241 N Figueroa St
JORGENSEN Niels B
3875 Wilshire Blvd
JOW Wm M
10210 S Western Ave
LARSEN L Charles
10231 Santa Monica
LEER John L
10231 Santa Monica
LINDELL Frank Wm
1015 Gayley Ave
MANUSOV E V
2362 Westwood Blvd
MAY Wallace L
11950 San Vicente
MELLERT William D
2719 W Santa Barbara
MINDLIN Charles
8649 W Pico Blvd
MOFFIT Allen K
900 Crenshaw Blvd
MOORE Frazier N
1180 E Vernon Ave
MURPHY John G
6451 Whittier Blvd
NAFTALIN Arnold
4480 Crenshaw Blvd
PEERY Wilk B
925 W 34th St
READ Robert C
2719 W Santa Barbara
ROBINSON James
903 Crenshaw Blvd
RUBEL Irving
6135 Wilshire Blvd
SAYERS Charles
5879 Crenshaw Blvd
SINGER Julian
1245 Glendon Ave
STAMBLER Ross N
3030 Sawtelle Blvd
TAUB Ernest D
12427 W Washington
TAYLOR Robert L
322 W 21st St
TEPPER Harry W
1236 S Fairfax
VAN Ray C
1245 Glendon Ave
WOLPERT James J
10231 Santa Monica

WONG Ronald J
1400 N Vermont Ave
ZIGRANG Richard C
11510 S Vermont Ave

Lynwood

HAMILTON Paul H Jr
3580 E Imperial Hwy
HORANY Ernest S
3621 Century Blvd

Manhattan Beach

BURNETT Robert R
973 Manhattan Beach

Mar Vista

RYONO C Robert
4514 Centinela Blvd

Mission Hills

BLAU Herbert
10737 N Sepulveda

Monrovia

BIGGLE Gilbert L
303 E Foothill

Monterey Park

PINNOLIS Louis I
429 DeLaFuente

Montrose

WEINBERG Jerome
2307½ Florencita Ave

National City

WEINBERGER Harold
2004 Highland Ave

Newport Beach

BOYD Edward A
502 Via Malaga
MC ANLIS Donald R
1419 Superior Ave

North Hollywood

BLOOM Leon H
4731 Laurel Canyon
DEARDORFF William T
12027 Riverside Dr
DOUGHERTY Harry L
10724 Riverside Dr
HUCHEL Dean E
10742 Riverside Dr
STEWART Robert T
7535 Laurel Canyon
TALCOVE Harry E
10902 Riverside Dr

Northridge

BOURQUIN Neil J
8540 Reseda Blvd
FIRMAN Sol S
17300 Nordhoff
FREDIN John
9900 Balboa Blvd

Norwalk

SUSMAN Maurice
11902 E Rosecrans

Oceanside

TIEGEN Robert E
101 S Nevada St

Ontario

JOHNSON Thomas L Jr
214 West C St
RASMUSSEN Jack D
210 W 'C' St

Orange

JOHNSON Wesley G
717 E Chapman

Oxnard

GRAY Charles L
4942 South 'C' St
SMITH C Perry
901 N A St
STOLL Arthur E
329 N 5th St

Pacific Palisades

BENCH Ruel W
875 Via De La Paz

Pacoima

SANDERS Earl G
8725 Woodman Ave

Palm Springs

JACOB John T
1011 S Palm Canyon Dr

Palos Verdes Estates

HOUGHTON Thomas C
2215 Via Anacopa
WALL Jack B
P O Box 984

Panorama City

JURIST Bernard F
8215 Van Nuys Blvd
KIMELMAN Maurice J
8215 Van Nuys Blvd
LEVIN Harold S
8215 Van Nuys Blvd
MILLSTONE H C
8215 Van Nuys Blvd

Pasadena

ALLEN Ruth
65 N Madison Ave
ALLEN William E
700 E Walnut St
ATKINSON Spencer R
65 N Madison Ave
BAY-TAYLOR M R
661 Inverness Dr
CHANDA Leonard H
3925 E Huntington Dr
GRANT Robert
65 N Madison
HARDIE Jack
696 E Colorado
HELGESON Warren H
2305 E Washington
KINNINGER Alice C
115 S Santa Anita
LAINE C Elwood
200 S Oak Knoll Ave
MARSTERS James C
175 S El Molino
MC CAULEY Hetty C
1180 Rancheros Rd

Pomona

HUTCHINSON R H
1127 N Garey Ave
TURRENTINE L N
209 W Pearl St

Puente

KAPLAN Lawrence J
119 N 1st St

Redlands

ROBINSON Forrest A
233 Cajon

Redondo Beach

GROVES LeRoy G
234 Ave F
MC LENAGHAN Jack E
414 Torrance Blvd
POXON Leo J
2511 Redondo Beach
SALK Donald H
2455 190th St

Reseda

HALLBERG Fay J
19231 Victory Blvd
KENNEDY John R
6857 Reseda Blvd
FRAME John W
6857 Reseda Blvd
PERRODIN John A
18308 Sherman Way
WITTWER J Richard
6915 Reseda Blvd

Rialto

PFEIFFER Richard D
234 N Riverside Ave

Riverside

FROST G Wayne
3769 McCray St
HEIM Robert L
4144 10th St
INNES John G
5892 N Magnolia Ave
KELSON Ray L
4015 Lemon St
PARKER Louis F
6919 Magnolia Ave

Rosemead

BUTTERS J Edwin
4113 N Rosemead Blvd

San Bernardino

EICH Wilbur J
1455 Waterman Ave
HUDSON James T
1098½ 'D' St
PLEASANT H A
1248 N Waterman Ave
SNYDER Elmer G
1998 'D' St
SUBJECT James R
1138 'D' St
TORKELSON Alfred N
1681 N Waterman Ave

San Diego

ARMSTRONG Charles B
2150 4th Ave
ANDREWS Lawrence F
1808 Cable St
ANDERSON Albert L Jr
3355 4th Ave
BLOOM Leonard A
3563 4th Ave
DELAND Roy O
1806 Cable St
GERBER Louis A
3660 Clairemont Dr
GERRODETTE George P
4251 Ingraham St
JONES Ronald V
4595 College Ave
LE RIBEUS Robert J
2318 6th Ave
LONGLEY Jack C
3355 4th Ave
LUECK Bernard W
2312 6th Ave
MARTIN Edwin P Jr
4186 Adams Ave
MC GAUGH Jerrold D
4595 B College Ave
MURPHEY Rozier C
4251 Ingraham St
NEFF Cecil W
2322 6th Ave
PERRY Mode R
3737 Moraga Suite 313
STUCKY Milo M
2850 6th Ave

San Fernando

ECKBLOM Roger H
11273 Laurel Canyon
SAKAGUCHI Bo T
412 Mission Blvd

San Marino

BLEEKER Barry H
2595 Huntington Dr
RUCKLOS Gordon H
2304 Huntington Dr
SNAER William R
2975 Huntington Dr
WILSON John B
1427 San Marino Ave

San Pedro

MINER Gordon
1377 W 6th St
WHITAKER John W
1347 W 6th St

Santa Ana

GIVENS James K
500A W 17th St
ISRAEL Walter
1125 E 17th St
LANGENBECK Russell R
1311 N Broadway

Santa Barbara

FROELICH Edwin
1832 State St
KING Robert A
1819 State St
NICKLIN Henry M
1616 DeLaVina St

Santa Monica

COMEN Richard L
1244 7th St
CURRY James E
1414 21st St
HAMILTON Robert L
1414 21st St
PETERSON Celon A
710 Wilshire Blvd
SYMINGTON Lee G
1511 Montana Suite A

Seal Beach

ASHMAN Albert M
116 5th St

Shafter

REVELL John H
426 James P O Bin 'E'

Sherman Oaks

GITTELMAN Irving
4835 Van Nuys Blvd
LEIB James J
4911 Van Nuys Blvd

South Gate

ADLER Jerome R
2715 Santa Ana St
BURG Harold
4096 Tweedy Blvd

Sun Valley

HESS Milton W
8809 Sunland Blvd

Thousand Oaks

LEVIN Henry
947 Ventura Blvd

Torrance

BADER Philip
21320 Hawthorne
BERKE Arthur
1526 Cravens Ave
CHAN Paul C
2414 Torrance Blvd
KIRSNIS Charles A
21320 Hawthorne Blvd
PACKARD Harold K
21320 Hawthorne Ave
SHEPHERD Richard S
18402 Hawthorne Blvd
SMITH Donald D
21320 Hawthorne Ave
YANASE Stanley H
1104 Sartori Ave

Tustin

HANSEN Richard B
17962 Wellington
SEMONSEN R M
130 S 'D' St

Twentynine Palms

SMETON Robert L
6354 Split Rock Ave

Upland

LAWSON Robert D
250 E 7th St
MC GREAL Austin J
270 E 7th St
POMIJE Earle F
250 E 7th St

Van Nuys

BOYD Robert C
5819 Van Nuys Blvd
Brimhall Karl R
14914 Sherman Way
FIELD Myron B
16922 Sherman Way
HUNTER Walter B
16922 Sherman Way
JANDA Joseph W
14434 Hamlin St
PILGER Ted
14540 Hamlin St

Ventura

ASHROW David P
2967 Loma Vista

W Covina

SPENCER Gerrard
116 N Lang

Whittier

BEYER Norman L
733 S Painter Ave
JESSOP Warren H
1101 W Floral Dr
MILLER Franklyn E
862 E Whittier Blvd
NICHOLLS John A
9315 E Whittier Blvd
SMITH Maurice D
1101 W Floral Dr
VICKERS Robert W
733 S Painter Ave

Wilmington

SCHOEN Max H
615 N Avalon Blvd

COLORADO

Alamosa

WILLBURN C E
416 San Juan Ave

Aspen

COMCOWICH William L
Aspen Medical Center

Aurora

BEEZLEY Allen C
1467 Dayton St
LINDEMAN Malcolm D
11631 Montview Blvd
WESTOVER Jack L
1666 Elmira St

Boulder

BELL Hubert J Jr
230 Mercantile Bk Bldg
BULLER L D
2601 Broadway

Broomfield

BOLICH Donald L
1045 W Midway Blvd

Canon City

PAULS Charles
1204 Main St

Colorado Springs

CLEMENT C F Jr
720 N Tejon
GENTILE Joseph R
372 Main St
GREENWOOD Arthur R
2107 Templeton Gap Rd
SLACK Thomas W
801 Leta
THOMAN Robert D
1524 N Union Blvd

Del Norte

BOCOCK A E
P O Box 215

Delta

FULLER Francis L
Colo Bk & Trust Bldg

Denver

BARKER Paul A
390 University Blvd
BEAGHLER A J
1690 Milwaukee St
BENKENDORF Don V
932 Metropolitan Bldg
BERNKLAU Karl
1815 S Federal Blvd
CARMAN J Lyndon
501 Republic Bldg
CODY William E
1325 E 16th Ave
COHEN S Phillip
1205 Republic Bldg
CONKLIN William W
2801 E Colfax Ave
DELL Colman L
3120 W 29th Ave
DOWNS Robert
4210 E 11th Ave
DUBIN Louis I
2322 E 18th
EASLEY Ray K Jr
1325 E 16th Ave
FULKERSON Robert D
933 Republic Bldg
GAGE Henry C
677 S Gilpin St
GARDNER Thomas A
936 Republic Bldg
HENKEL George H
2709 S Colorado Blvd
HUMPHREY Wm P
390 University Blvd
HUMPHREY Wm Roy
1232 Republic Bldg
JACKSON Wm C Jr
1232 Republic Bldg
KAWANO Tomio
1750 Humboldt
KLETZKY Benjamin
1850 Gilpin St
MARTIN Kenneth D
1930 S Federal Blvd
MC DERMOTT Robert L
2465 S Downing
MOORE George C
2358 S Race St
NAKAMURA Genta
1130 16th St
NASSIMBENE R Donald
1514 Locust St
POLLACK Kenneth W
420 Downing St
POLLOCK H Carlyle Jr
925 S Colorado Blvd
ROBERTSON Harry
320 Holly
RODER Russell E
2090 S Downing St
ST JOHN Wm
3705 E Colfax Ave
SIERSMA George H
1232 Republic Bldg
SLOSS Clyde L
3939 W 46th Ave
STONE David C
965 S Colorado Blvd
THOMPSON Charles R
1104 Republic Bldg
WILSON Howard L
1107 Republic Blvd
ZEEB Walter A
915 S Colorado Blvd

Englewood

BUSHEY Robert S
3535 S Lafayette St
GUARD Willard F
3535 S Lafayette

Estes Park

LEGLER Donald W
P O Box 1517

Evergreen

WHEATON Leonard

Fort Collins

SCHNEIDER S R
155 N College Ave
WAHLEN Vernon H
834 Balsam Lane

Grand Junction

JONES Wm K
2131 N 7th
KELLY Samuel W
Mesa Mem Hospital

La Junta

ESTEP Ray J
2201 San Juan

Lakewood

EISENSON Jack M
8790 W Colfax Ave
LIPPSTREU C E
1345 Wadsworth
MULLINAX Eli H
8790 W Colfax
TRUMBLE John E
1659 Wadsworth Blvd

Littleton

EASLEY William T
1890 W Littleton Blvd
KRUZICK Vincent A
5198 S Broadway

Loveland

RICHARDS F E
618 Lincoln Ave

Pueblo

BATTISTE Aldo A
530 Thatcher Bldg
DE ROSE Bruno
1560 Bonforte Blvd
SAJBEL Joseph L
514-516 Thatcher Bldg
SMITH Dean B
1325 Elizabeth

Rocky Ford

WILLIAMS Don
410 N Main

Sterling

SWANBOM E E
P O Box 368

Walsenburg

BRUNELLI C A
134 W 7th St

Westminster

TSCHUDY Robert
7350 Lowell Blvd

Wheatridge

CURLEY Philip W
4620 Otis
JUNGE Robert E
8790 W 38th Ave
PAULS Charles E
7125 W 44th Ave

CONNECTICUT

Ansonia

BEDNAR Edward G
12 John St

Avon

LABBADIA N V
P O Box 546

Branford

GAYNOR Harold M
117 S Main St

Bridgeport

AARON Marvin
320 Hawley Ave
ALBERT Leonard
1404 Stratfield Rd
GROHER David L
989 Main St
LOCKE E A
881 Lafayette St
MENDELOFF Ernest M
665 Clinton Ave
PARELES Mathew J
1115 Main St
RAVAGE Arthur J
421 Huntington Tpke
SCINTO Lawrence J
120 Daniel Dr
SUNSHINE Morris
938 E Main St

Bristol

FREEMAN Lester W
133 Main St
GRIMALDI Marino J
123 Maple St
VALIGORSKY John J
512 Farmington Ave

Cheshire

HOFFMAN Carl S
91 N Brooksvale Rd

Cos Cob

O'LEARY Richard D
8 Sinawoy Rd
TANNER Harvey A
Stanwich Rd

Cromwell

SLUSKY Melvin
544 Main St

Danbury

KNAPP H B
65 West St
THOMAS Arthur I
65 West St
ZIMMER Ramon
47 Deer Hill Ave

Derby

CICIA Harry F
244 Main St
SMITH Charles E
62 Elizabeth St
WEBB Edward A
299 Seymour Ave

Devon

CHERNIAVSKY John
200 Bridgeport Ave
SAXE Perry R
3 Daytona Ave

East Haddam

YINDRA Richard F
Smith Rd

E Hartford

BADNER Jack
914 Main St
GRZYB Edward
158 Silverlane

Elmwood

FISHMAN Elihu I
10 Princeton St

Fairfield

CRONSON B M
1432 Post Rd
DOWLING James G
1191 Post Rd
FASS Elias N
1432 Post Rd
HAMILTON F J
1559 Post Rd

Forestville

GLICKSTEIN Arnold
207 Central

Georgetown

UNGER B S

Glastonbury

FRACASSO John M
2377 Main St
KENEFICK Daniel A
75 Hebron Ave

LIEBMAN William
2387 Main St
NOVEY E E Jr
2130 Main St
WEIR Dwight E
219 New London Tpke

Glenbrook

SANFILIPPO Frank
13 Church St

Greenwich

COTE Earle F
49 Lake Ave
MAYNARD Wallace B
5 Glen Court
REISS Walter L
First National Bk Bldg

Hamden

NAPLES Francis P
1214 Dixwell Ave

Hartford

ANGEL Gerald
1000 Albany Ave
BENDER Rosalind T
983 Main St
CLINE R W
380 Vine St
ERLENBACH Frank M
Conn State Health Dept
FREEMAN Norman
99 Pratt St
GAILUN James Z
559 Zion St
MARTIN Russell F
656 Blue Hills Ave
MC KENNA David
297 Farmington Ave
NASSAU Joseph
1840 Park St
OPINSKY Jack
11 Asylum St
PATUR Benjamin
36 Woodland St
PEREZ Joseph S
719 Franklin Ave
SADLER Geo B J
56 Retreat Ave
ZIMMERMAN Frank
636 Franklin Ave

Hazardville

KARANIAN George K
5 Main St
RUSSOTTO Samuel B
117 Main St

Kensington

BANFORD L Bowman
1067 Farmington Ave

Manchester

FANCHER M C
122 East Center St
MIKOLOWSKY Carl A
164 E Center
SMITH Robert S
531 E Center St

Meriden

BAILEY Robert
93-95 E Main St
GRACE Sydney A
219 W Main St
HERGOTT G Allen
213 E Main St
KALLER Harold
71 Parker Ave
VOURAS Peter Jr
92 East Main St

Middlebury

RUSSO Richard
Straits Turnpike

Middletown

GRONAU Heinz O
195 S Main St
ZIMMERMAN Herbert I
363 Main St

Milford

ADAMS John
111½ River St
ARIKER Walter
75 New Haven Ave

Mystic

FERRARO Eugene
41 East Main St

Naugatuck

ROGERS Everett T
155 Meadow St

New Britain

BELASCO John R
Abbe Rd
COHEN Sol J
39 South High St
DUNN A Naomi
24 Washington St
EDGARIAN Gerald A
70 West Main St
EICHENBAUM I W
24 Washington St
EKWURTZEL Donald
9 Franklin Square
FLETCHER W R
55 West Main St
GENTILE George
33 Lexington St
KOCHANOWSKY L
121 Broad St
MORRISSEY William
73 Cedar St
SPRING Shirley
300 Main St

New Canaan

ANNUNZIATO Lewis J
112 Main St

New Haven

CAMMARANO Frank
85 Trumbull St
CRANE Raymond
186 Sherman Ave
CUSANO Gabriel M
85 Trumbull St
DICKSTEIN Joseph
100 Whitney Ave
ETKIND I W
1405 Chapel St
FISKIO H Michael
88 Vista Terrace
FRANFORD Richard
Univ Towers 100 York
GALRIELE A W
1334 Chapel St
GANS Alan L
357 Whitney Ave
HILTUNEN Terry
291 Whitney Ave
MONTANO Anthony Jr
7 Trumbull St
MONTANO G V
436 Whalley Ave
MORDENTE G
1098 Chapel St
PESANELLI Frank B
245 Edwards St
SNYDER Albert K
436 Whalley Ave

New London

CASTANZA Joseph J
16 Jay St
GRAY Robert S
183 Williams St
MASIN Vincent F
183 Williams St
WEISLER H L
159 State St

New Milford

BUKER William
26 Bank St

Newington

KURLANSKY Philip M
26 Walsh Ave
REUBEN Howard L
38 Cedar St

North Woodbury

REHKAMP Charles J
P O Box 101

Norwalk

ARNOW Ernest I
64 Wall St
BROD Morton S
71 East Ave
GROSS Herbert
55 Wall St
ROSS Daniel Jr
72 West Ave
ROTHERT Robert N
520 West Ave
TIETJEN Robert H
520 West Ave

Old Greenwich

MILTON Daniel T
320 Sound Beach Ave

Old Lyme

LENTX Hilbert
Old Boston Post Rd

Old Saybrook

CLARK Milton O
191 Main St

Orange

SAUNDERS Herbert
P O Box 686

Plainville

GOODMAN Saul
23 W Main St

Ridgefield

IZZO Charles P
72 Main St
MEAD Robert E
27 Main St
PETTIT Gordon G
14 Main St

Rocky Hill

ROSENBERG Irving
328 Silas Deane Hwy

Shelton

GAYNOR Joseph M
P O Box 53
OLEYNIK Joseph W
500 Howe Ave
STEINMAN Herbert N
44 Howe Ave

Simsbury

IACINO Rudy A
787 Hopmeadow St

Somers

KEMNITZER Donald F
Mountain View Rd

South Norwalk

HEAPHY Charles F
42 West Ave
HODISH H
282 West Ave
MAEROWITZ Max
84 West Ave
PROUSE Bruce
42 N Main St
WAGMAN Bernard J
38 West Ave

Southport

LOBDELL James O
393 Pequot Ave

Stamford

ABRAMS Stuart R
95 Morgan St
BALLIN Bert
110 Prospect St
GOLD David I
76 Standish Rd
IOVANA Nicholas C
145 Bedford St
JACOBS Robert M
110 Prospect St
KALISH Irwin
21 Bridge St
MACHENBERG Stanley
1767 Summer St
ROSENBLUM Elmer M
27 Bridge St
RUBIN James
110 Prospect St
WANAMAKER Emmett
65 Prospect St
WEINSTEIN Morris M
480 Bedford St
ZEENDER Philip J M
578 Summer St

Stratford

RUSSO John W
1505 Main St

Thomaston

ROSENFIELD Samuel A
82 Main St

Torrington

CIANCIOLO L
3631 Main St
O'MEARA John
469 Prospect St

Trumbull

GOLUB Leo J
P O Box 153

Wallingford

LAWRENCE Robert J
353 S Main St

Waterbury

BARNES Francis P
108 Bank St
CROWLEY Robert F
51 W Main St
CULOTTA John T Jr
95 N Main St
MASTROIANNI V M
20 E Main St
PALOMBA Charles W Jr
79 N Main St
RESSLER Irving
111 West Main St
ROGERS E Donald
111 W Main St
ROSA Carl R
10 Academy Ave
SASSO Albert J
Brown Bldg

West Hartford

GOODMAN Marvin M
797 Farmington Ave
MAISLEN Irving L
805 Farmington Ave
MENCZER Leonard
44 Cumberland Rd

West Haven

ARDOLINO Andrew C
267 Elm St
HYMAN Abraham
311 Main St
SEROW Nathan N
381 Main St

Westport

BURNHAM Michael S
143 Main St
DE SANTIS Michele
266 E State St
FEITELSON Norman
10 Taylor Place
POMMIER Charles O
50 Myrtle Ave
SANDS Richard H
143 Main St

Wethersfield
ZAZZARO John J
219 Wolcott Hill Rd

Willimantic
KUSMER Andrew
694 Main St

Wilton
SCHMID Wm Jr
55 Danbury Rd

Windsor
HELLERMAN Leonard
252 Broad St

Winsted
GARBUS Harry
10 Hinsdale Ave

Wolcott
SASSO Charles C Jr
32 Beach Rd

Woodbury
MC LAUGHLIN A H

DELAWARE

Bridgeville
BAKER Thomas K

Dover
FLANAGAN Wm W Jr
309 S State St
HENRY Charles A Jr
P O Box 446

Milford
HEYDE John B
Haven Lake Ave
REED Robert A
117 W Front St

Newark
COLLINS Ronald E
Newark Medical Bldg
KORBER Ernest A
352 S College Ave
O'LEARY John D
Newark Medical Bldg

Seaford
MACH Joseph S C
Cannon & Poplar

Wilmington
BAKER James C
1301 Harrison St
Dorset Apts
BARTOSHESKY W S
512 N Rodney St
BERNARDO Anthony J
827 N Franklin St
BRADY Joseph H
607 West Eleventh St
CONLIN Lawrence F Jr
824 Philadelphia Pike
CZERWINSKI Stanley J
4535 Roslyn Dr
Rolling Hills
DE HAVEN Harold A Jr
Medical Arts Bldg
DIETZ Joseph B Jr
Prof Bldg Suite A-18
FICCA James J
1003 Delaware Ave
FIDANCE Ernest M
2417 Silverside Rd
GANTT James C
1102 Jackson St
GLADNICK Norbert L
704 Sonora Ave
GOODMAN David
Mayfair Apts C-101
HOLSTON John W Jr
1401 Pennsylvania Ave
KATES Gilbert
1818 Gravers Lane
Graylyn Crest
Klein Charles
406 Philadelphia Pike
KRESHTOOL Bernard
711 Coverly Rd
LAVELLE John J Jr
1502 Franklin St
LUTZ Frederick C
1523 Delaware Ave
MC ALLISTER H H
1003 Delaware Ave
MOSES Conrad
234 Philadelphia Pike
NEWELL John D
1401 Pennsylvania Ave
REED Roland V Jr
The Plaza 1303 Del Ave
SELVAGGI Anthony J
1913 Washington St
SHAMBORSKY Ed P
1403 N Broome St
SLADE David
2002 Washington St
STEWART R Alan
Silverside & Marsh Rds
Graylyn Shopping Cen
THOMPSON James C
2525 Concord Pike
TOMASES Ralph
2105 Washington St
TRUONO Eugene J
1401 Gilpin St
TRYON Dennis R
2434 Foulk Rd
WENDLE William D
1117 N Franklin St

DISTRICT OF COLUMBIA

(Washington D C)
BERNSTEIN Herman F
5430 Conn Ave
BLEVINS John P
915 19th St N W
BOUCHARD Ernest M
3831 Veazey St N W
CHESTER Selig
4327 Nebraska Ave N W
COLLINS William K
4645 Deane Ave N E
GALBLUM Harry S
2025 Eye St N W
GREENBERG Harold N
1746 K St N W
KERRIGAN James P
1726 Eye St N W
LEISHEAR Samuel A
2500 Minn Ave S E
MINKIN Leah
3230 Military Rd N W
MITCHELL Matthew Sr
1238 H St N E
MUMFORD Thaddeus Q
3801 Minn Ave N E
MURAKAMI Raymond S
1531 N H Ave N W
ROGERS Richard
1302 18th St N W
SHULMAN Israel
1625 Mass Ave N W
SILBERKEIT Maria
3801 Conn N W Apt 611
SMITH E Reed
4101 Connecticut Ave
SMITH Walter M
1241 Pa Ave S E
SUYEHIRO Hito
2025 Eye St N W
WATERMAN Geo E
H E W Bldg S
ZELLER A J
4501 Conn Ave N W

FLORIDA

Atlantic Beach
STRICKLAND J M
525 Beach Ave

Clearwater
EIFERT Donald F
611 S Missouri Ave

Coral Gables
COLEMAN George J
120 Alhambra Plaza
DE CASTRO Hernando
1501 Sunset Dr
FRIEDMAN Harold
401 Coral Way
GREEN Edward N
299 Alhambra Circle
LYNCH William R
299 Alhambra Circle
MAXEY Richard S
5965 Ponce de Leon
NEUWIRTH Bernard
220 Miracle Mile
STRAIGHT Jacob F
220 Miracle Mile
WARREN Cecil C
474 Biltmore Way
WELLINS Howard L
123 Douglas Rd

Crescent City
HEMBREE William L
P O Box 722

Dade City
JOHNSON Jackson C
115 E Meridian Ave

Daytona Beach
BUHNER William A
320 Harvey St
ESTERHAY Nicholas A
550 N Oleander Ave
FAIN Charles W Jr
320 Harvey at Hlywd
GILES Jack L
320 Harvey at Hlywd
LONG James H Jr
192 Broadway
LOWE W J
320 Harvey St
SCHROEDER Thomas W
819 Broadway
STERNBERG Sam
320 Harvey St

Delray Beach
LA SALLE Leon T
1045 E Atlantic Ave
WATSON H Sasser
P O Box 397
FARBER E Monroe
Drawer 233 M
ODOM Jack T
P O Box 307

Dunedin
HARMON Hugh B
1277 Inverness Dr

Eustis
ALLCOTT Charles
115 Eustis St
BACON R W
P O Box 1268

Ft Lauderdale
BUTTERWORTH M L Jr
3005 W Broward Blvd
COLIN Alvin K
2300 N E 9th St
Sunrise Center
GOBBEL John T Jr
104 S E 8th Ave
GROVES G A
1040 Bayview Dr
NICHOLS Donald E
3190 Davie Blvd
SANDERSON P B
2322 E Oakland Park
WEGMANN George W
5311 W Broward Blvd
WILSON James L
1040 Bayview Dr No 211
WOODBURN Robert M
1036 N W 9th Ave

Gainesville
GRAHAM Charles J
405 W Univ Ave
MARSHAND Lewis J
211 S W 4th Ave
MORRISON Donald Jr
Fla Theater Bldg
MURPHY Purdom
211 S W 4th Ave
SAMUELS Benford L
1110 N W 8th Ave
SUNLEN William H
1110 N W Eighth Ave
Gainesville Fla

Hialeah
DUBNICK Manuel L
4931 E 4th Ave
LEVINE Hyman S
490 Hialeah Dr

High Springs
DOWDY J H
P O Box 672

Hollywood
EGGNATZ Lee
3705 Garfield St
KESSEL Stanley P
510 S Federal Highway
MOSS Richard W
1835 N 66th Ave
PERETZ Harvey
2630 Hollywood Blvd

Homestead
BUTLER James R
91 N E 6th St
CASTLEBERRY D J
P O Box 474
CROW Robert P
999 N Krome Ave
GUNDERSON John R
381 N Krome Ave
HALKER Gerald E
381 N Krome Ave

Indialantic
EWEN Earl A
401 5th Ave

Jacksonville
BLISS Rupert Q
2720 Park St
BOLINE Charles A
5433 Ortega Blvd
BRAMLETT Mark L
2000 Park St Suite 4
BUNCH W B
2701 Atlantic Blvd
DE CAMP Floyd H
P O Box 210
DIAMOND Irving
1543 San Marco Blvd
GOOD Harry C Jr
3127 Atlantic Blvd
GRIFFIN James L
6073 San Jose Blvd W
GROOM R P
3127 Atlantic Blvd
POIRRIER Maxime J Jr
2701 Atlantic Blvd
RAMPTON Robert
3958 Oak St
REEP Dudley L
3127 Atlantic Blvd
ROTH Neal M
403 St James Bldg
SCALES Kenneth
2720 Park St
WATSON Walter J
460 St James Bldg
YERGIN Harry I
767 University Blvd

Key West
CARBONELL F S
619 Duvall St
RIGGS Lawrence B Jr
638 United St

Kissimmee
BLAIN Thomas K
P O Box 326

Lakeland

BEAL Luther M
2901 South Florida Ave
RICHARDS Hugh M
111 E Lemon St
WILLIAMS Robert P Jr
1812 S Florida Ave

Largo

HANSEN Raymond A
306 W Bay Dr

Leesburg

WHITT J F
P O Box 852

Miami

BRODY Laurence B
2727 N W 167th St
CARLE Jerry
14740 N E 6th Ave
COONIN Albert
1629 N W 35 St
COVERMAN Louis
6882 Coral Way
CROCKETT Ellen B
180 S W 24th Rd
GREENBERG Lester B
8744 S W 24th St
FRANTZ Leonard
561 N E 79th Suite 241
FRIEND Frederick R
6975 Coral Way
GLATSTEIN Philip M
9706 S Dixie Highway
HAGAN Daniel I
3180 Coral Way
JOFFRE Anthony R
733 Dupont Bldg
KOHLENBERG Sam G
1400 Coral Way
LANDSBERG Jack
1411 Huntington Bldg
LANSTER Solomon
7441 Coral Way
LUNSFORD E C
2742 Biscayne Blvd
Miessen Robert A
643 N W 183rd St
MANGELS Celia C
9315 Park Dr
OXAR Charles E
7625 N E 2nd Ave
RENEDO Henry Jr
205 Pan Amer Bldg
SCHWARTZ Irwin B
149 West Plaza
Northside Shop Cen
SKAGGS Glenn O
622 DuPont Bldg
TABAK John D
1451 N Bayshore Dr
TERRY H K
2742 Biscayne Blvd
WALKER William H
9315 Park Dr
ZWIG Edward E
5991 S W 8th St

Miami Beach

CROCKETT Fred W
1500 Alton Rd
EGGNATZ Meyer
420 Lincoln Suite 344
HAGAN Jerry J
975 Arthur Godfrey Rd
LENCHNER Victor
512 71st St
LITOWITZ Robert
355 Lincoln Rd
MATHEWSON Richard L
927 Arthur Godfrey Rd
STOLZENBERG Jacob
512 71st St
WESTON Lawrence A
1108 Normandy Dr

Miami Shores

SOUTAR J H
660 N E 95th St

Milton

WATSON J A

Mount Dora

VASON Robert F
541 N Donnelly St

Naples

GORE Frank E
345 5th Ave S

New Port Richey

KINNUNEN N H
P O Box 877

North Miami Beach

DENTCH Richard E
16209 N E 13th Ave
JACKSON Alan
700 N E 124th St
SOLOW Alan M
1269 N W 119 St

Ocala

POWERS H S Jr
416 Robertson Bldg

Orlando

COLE Robert Lee
3025 Cornell St
CORY Franklin W
133 E Colonial Dr
DANIEL Leland T
400 E Central Ave
DAVIS Wilbur McL
508 N Milles St Suite D
DILL William E
740 Highland
HUDSON B B
707 E Colonial Dr
POWELL Neil G
1202 Kuhl Ave
SCOTT Frank S
229 N Main St
SCURES Chris C
1618 E Colonial Dr
STARKS George W
630 E Colonial Dr
WILSON George F
400 E Central Ave

Ormond Beach

BLIZZARD Theo Jr
143 S Atlantic Ave
RUMPH Leo J
142 Granada Ave

Palatka

MCKENZIE John H
1717 Crill Ave

Panama City

SAIN Joe A
111 Harrison

Pensacola

DE LA RUA Maxwell
508-509 Brent Annex
SHOWS C O
3090 Navy Blvd

Plant City

MARTIN J E
620 S Collins St
MIDYETTE W M
Mays Bldg

Pompano Beach

THOMPSON Donald L
998 N Federal Hwy

St Augustine

SEGREST Charles S
P O Box 847

St Petersburg

MARTIN Charles W
2000 5th Ave N
MC CREARY Clare F
3860 5th Ave N
SMITH Morcie L
4000 5th Ave N

St Petersburg Beach

HUENFELD Gaylord G
607 75th Ave

Sanford

WHITE E E Jr
303 Atlantic Nat Bk

Sarasota

EVANS W Frank Jr
305 Doctors Gardens

Sebring

CONLEY L L
P O Box 169

South Miami

BERKOWITZ Samuel
6915 Red Rd
GLENN Frances
7575 S W 62nd Ave
HIGLEY Bruce W
7210 Red Rd
WEBMAN Harold
Red-Sunset Bldg

Tallahassee

FLEET Irving J
201 W Park Ave
KENDRICK Barnes R
521 N Adams St

Tampa

BLACKMER Jerry W
1206 S Dale Mabry
CERVIS E Richard
201 W Platt St
CHRISTIAN Duel W
7000 Nebraska Ave
GLICKMAN Lawrie B
4308 El Prado Blvd
PALORI Julius P
4066 Henderson Blvd
PASS Oran W
1335 W Linebaugh Ave
POWELL Richard R
9426 Florida Ave
RACHELSON Daniel
First Natl Bk Bldg
TORRES John J
307 First Natl Bk Bldg
TRAINA Ernest
228 Bullard Pkwy
WICKWIRE Nann A
41 Davis Blvd

Titusville

DAVIS Eugene M
Courson Med Arts Cen

Vero Beach

WHETSTONE Wendell L
2231 14th Ave

West Hollywood

BALICK Morton
1550 S State St Rt 7

West Palm Beach

ALIAPOULIOS T A
303 Gardenia St
BELL Leslie B
1911 N Flagler Dr
CLARK Robert B
915 Harvey Bldg
DEGNAN John B
125 Lakeview Ave
EARMAN John R
1311 S Flagler Dr
SHEPHARD Kenneth K
511 Citizens Bldg
LAWSON H T
410 Comeau Bldg
RUUD Lester O
2701 N Flagler Dr

Winter Garden

FOSTER Robert H
P O Box 1175

Winter Park

JENNINGS Wilbur F
The New England Bldg

GEORGIA

Albany

MC GEE Jeff D
210 C & S Bk Bldg

Athens

ALLEN James B
Medical Center
BELL Nelms L
250 N Milledge Ave
MOORE Robert Bird
740 Prince P O Box 905

Atlanta

ADAMS Charles R Jr
2265 Cascade Rd S W
ALLSUP H W
710 Peachtree St N E
BARNWELL Chas M Jr
1293 Peachtree St N E
BERGER A Albert
3182 Peachtree Rd N E
BULL Coates P III
4004 Peachtree Rd N E
CALLAHAN Wm L Jr
3130 Maple Dr N E
CORR Robert H
1293 Peachtree St N E
DAVIS Allan
64 6th St N E
ENGLETT Virginia B
340 Blvd N E Suite 312
EROS Thorwald Jr
1293 Peachtree St NE
FAGAN Maurice J Jr
2959 Piedmont Rd N E
FARLOW Floyd E
P O Box 9746
FISHER Emile T
3158 Maple N E Suite 30
FUNKHOUSER Wm L Jr
2109 Peachtree St N W
GOLDSTEIN Marvin C
950 W Peachtree N W
GOLDSTEIN Ronald E
Peachtree Manor Hotel
HAMBY Quillian P Jr
1266 W Paces Ferry N W
HIBBARD Edwin D
106 Forest Ave N E
HODNETT W C Jr
813 Candler Bldg
HUNNICUTT Willard T
411 Doctors Bldg
HYATT Irwin T
56 Fifth St N E
JAGOR Bruce R
101 3rd N E Suite 2 D
JOHNSON Vincent M
53 6th St N E
JORDAN Robert
211 Med Arts Bldg
KELLY Julian L
1938 Peachtree Rd N W
LAMONS Frank F
490 Peachtree St N E
LANIER Harold S Jr
3166 Maple Dr N E
LEVITAS Theodore C
340 Boulevard N E
LOOPER J W
676 N Highland N E
MEADOWS Joe S
340 Boulevard N E
MITCHELL John H
302 Buckhead Ave N E
MORGAN Mary Lynn
490 Peachtree St N E
MORRISON Thad Jr
490 Peachtree St N E
NEAL George P
31 4th St N E
OUZTS Charles V
950 W Peachtree N W
PATRICK Richard C
2581 Piedmont Rd N E
PAYNE Harvey Jr
64 6th St N E
PAYNE Robert S
60 5th St N E

PIKE John S
3162 Piedmont Rd N E
REED Gerald
639 Lindberg Dr N E
ROLADER I C
3130 Maple Dr Suite 6
ROUSSO Jack D
950 W Peachtree St N W
SAUNDERS A L
714 Grant Bldg
SHUPERT William R
1293 Peachtree N E
SMITH Charles H
33 Ponce De Leon N E
STONE Marilyn E
33 Ponce DeLeon N E
TEAGUE Nathan T
1206 Med Arts Bldg
TRIFF Robert I
1085 Alco St
UPSHAW Elbert M
731 Candler Bldg
WALLACE John W
904 Medical Arts Bldg

Augusta

REAL William E
1258 Merry St
WEISMAN Manuel I
1487½ Harper St

Brookhaven

FRIEDMAN Edward H
Gearhart Bldg

Canton

JOHNSTON Charles

Chamblee

ISAACSON H D

College Park

THOMAS Joe Price
P O Box 27

Columbus

BENSON H Stanley Jr
207 Flowers Bldg
GILBERT Kirven
1804 Wynnton Rd

Covington

FITTERMAN I
14 Star Bldg

Dahlonega

HANCOCK Howard B
P O Box 573

Decatur

DANIELS Eb III
2199 N Decatur Rd
HATCHER Herschel F Jr
1408 Medlock Rd
JENSEN Peter A Jr
2143 N Decatur Rd
RITCHIE Wm C
1905 Candler Rd

Doraville

MINTER W Harris
5141 Buford Hwy

Forest Park

EVANS Bobby Joe
110 Phillips Dr
HOGE Robert D
10 Phillips Dr

Fort Valley

BEATTY Earl Jr
Westview Doctors Bldg

Gainesville

BURNETTE Edwin R
937 Enota Ave NE
HAMPTON Ben E
228 N Green St

JENNINGS Robert M
303 Northside Dr
TAYLOR J Verlon
640 Spring St SW

Griffin

GOLD Henry
606 S 8th St

Hapeville

DICKINSON James O
3439 Stewart Ave
HEWITT L M
P O Box 487

Hawkinsville

UNDERWOOD T L
P O Box 57

LaGrange

CLEAVELAND P B
O'Neal Cleaveland Bldg
ROSS Richard B
Hammett Bldg

Lyons

NEW Wilbur E

Macon

BOONE Toof A
Southern United Bldg
MORGAN John H
346 Rogers Ave
PEACE R A
Southern United Bldg
RAY Clifford
Southern United Bldg
ROOBIN A A
Southern United Bldg

Marietta

REED R Glenn Jr
400 Whitlock Ave

Milledgeville

HARRIS William E
121 E Hancock St
ROGERS J R Jr
P O Box 312
TURNER Dennis T
511 N Cobb St

Monroe

GRUBBS Kenneth
Eulalia Bldg

Savannah

BARBER George L
17 E Jones St
CASTILIAN Louis L
2605 Skidaway Rd
PADEREWSKI A
210 E 31st St
SEWELL Gaines E
18 Medical Arts Center
STILLWELL Walter B Jr
211 E 31st St

Smyrna

DELLINGER W Harold
Cherokee Medical Bldg

Thomaston

MIXON C E Jr
118 Thompson St

Thomasville

CONE John H
P O Box 382

Thomson

NEAL Thomas J
230 Hendricks St

Toccoa

WILLIAMS L H
P O Box 750

Warner Robins

BELL Jack A
1556 Watson Blvd

HAWAII

Aiea, Oahu

KANEGAWA Gilbert T
P O Box 415

Ewa

CUMMINGS Matthew R
91-959 Ikulani St

Hanapepe, Kauai

HIRANO Hiroshi B
P O Box 14

Hilo

OGAWA Robert N
P O Box 1656
SAGAWA Masaichi
P O Box 1453
SERRAO Louis G
P O Box 904
YOSHINA Takeo
Hilo Drug Bldg

Honolulu

AKAMINE Ralph N
181 S Kukui St
ARAUJO Roy A
630 Main St
ASAHINA Sanford
1211 Nuuanu Ave
CHANG Henry M C
3705 Waialae Ave
CHANG Stephen
119 N King St
CHAR W S
169 S Kukui St
CHIKAMOTO Kenneth K
3348 Campbell Ave
CHIKASUYE Richard S
12 N King St
CHING Koon Sut
National Bldg
CHOY Oliver
308 National Bldg
CHUN-HOON Arthur
350 Alexander
DANG Paul W S
1021 Smith St
DAWE John H
2877 Kalakaua Ave
DUNG David K H
1523 Kalakaua Ave
FONG Donald W T
181 S Kukui St
GIBSON Henry L
330 Damond Bldg
GIBSON Robert M
563 Alexander Young Bldg
GLYNN Samuel W
344 Alexander Young Bldg
HIGA James Y
1021 University Ave
HOE Paul S
1415 Kalakaua Ave
HONDA Takashi
3454 Waialae Ave
HOSAKA Kazuo
2615 S King St
ISHIDA Harry K
Medical Arts Bldg
ISHIDA Harry M
3174 Waialae Ave
ITO Allen M
1521 S King St
KAGIHARA F S
1644 S King St
KAMEI Edward S
2632 S King St
KANAZAWA Kanemi
1311-A Kalakaua Ave
KANEO K N
Liberty Bank Bldg
KAU Manuel
1903 Wilder Ave
KNIGHT John E
248 Alexander Young Bldg

KOMETANI Katsumi
2104 S King St
KUGIYA Daniel M
2469 S King St
KURIBAYASHI R K
1495-1 S King St
KURISAKI Roy M
1827 N King St
KUWABARA Roger K
2768 Pacific Heights Rd
LAU Johnson N
1152 Koko Head Ave
LEE Clarence T
1109 Bethel St
LOOK Robert K T
Bishop Bank Bldg
LUNG Walter S F
1741 Nuuanu Ave
MASUNAGA Glenn M
Medical Arts Bldg
MIYAHARA Edward J
1523 Kalakaua Ave
NAKAGAWA William S
1425 E Middle St
NAKAMURA N S
1811 S King St
NOBUHARA Walter S
1521 S King St
OHTANI Ronald T
1491 S King St
OKAMOTO Clarence
1421 A Liliha St
OKAZAKI Suewo
1415 Kalakaua Ave
OSHIRO George T
90 N King St
OSUMI Yutaka
2152 Eheu St
PARK Jonah Y
Aina Haina Arcade
SAKAMAKI Walter K
1319 Kalakaua Ave
SAKATA Naoki
1517 Kapiolani Blvd
SAMPLE Robert Clay
557 Alexander Young Bldg
SASAKI James S
1481 S King St
SHERMAN B A
2670 Kilauea Ave
SUYEOKA Hidetoshi
1473 S King St
SUZUKI Kunio
3624 Waialae Ave
TAKETA James T
2215 N School St
TANAKA Ernest
1809 S King St
TANAKA Thomas K
81 S Hotel St
TOM John Y S
81 S Hotel St
TONG Alfred S
1825-A Fern St
UEDA Norman Y
3599 Waialae Ave
UESATO George
300 Boston Bldg
WAKAI Warren T
1448 Liliha St
WAKATSUKI Walter R
1495 S King St
WONG A S L
1282 Queen Emma St
WONG Peter G C
63 S Kukui St
WONG Samuel J Jr
1495 S King St
YAMAMOTO Joseph M
2011 N King St
YAMAMOTO Shigeo
3114 A Waialae Ave
YAP Abraham
3554 Akaka Place
YEE Ping K
810 N Vineyard St
YOKOYAMA Paul Y
3599 Waialae Ave
YOUNG Allen K L
81 S Hotel St

YOUNG Joseph
949 McCully St

Kahului, Maui

TSUJI Fumio

Kailua

MURAOKA Kenneth H
P O Box 295
OISHI Masaichi
P O Box 717
YOKOCHI William
122 Oneawa St

Kailua, Oahu

CHUN K B
444 Uluniu
FURKAWA Hiromu L
Kailua Post Office Bldg
HIRASUNA Noroboru
P O Box 1015
LICHOTA Walter A
43 Oneawa St

Kalaheo, Kauai

UEUNTEN Sensuke

Kaneohe, Oahu

TASAKI Edwin N
45-946 Kam Hwy
YOKOYAMA Richard K
45-781 Kam Hwy

Kapaa, Kauai

MORI Albert S
P O Box 80

Kealakekua

YAMANAKA Leslie Y
P O Box 528

Pearl City

OGAWA Takeo
907 1st St

Wahiawa, Oahu

HONDA Sadao
57-B N Kam Hwy
KAMEOKA Haruo
Wahiawa Medical
SHIMOKUSU James A
535 Avocado St

Waialua, Oahu

FUJIOKA John M
P O Box Y

Wailuku, Maui

SHIMOKAWA Francis G
1934 Vineyard St

Waipahu, Oahu

MIYANO Katsumi
94-916 Waipahu St
TANJI John
Waipahu Prof Center

IDAHO

Blackfoot

MORRIS C J
145 W Idaho St

Boise

ABLIN Dale H
200 E Bannock St
ANDRUS C W
6001 Overland
GILBERT K L
508 N Latah St
HARRISON Donald J
200 E Bannock St
JONES Winfield G
512 Eastman Bldg
LUCE Floyd L
First National Bk Bldg
PAPE Donald L
2302 Harrison Blvd
PUTNAM E L
120 N Capitol Blvd
RICHARDSON Benny
Sun Bldg
WILSON W A
200 E Bannock
YOUNG Wesley O
1503 Warm Springs
WINN Samuel
3115 State St

Bonners Ferry

CAVITT Howard H

Caldwell

LARSON Stanley
P O Box 307

Coeur d'Alene

O'HALLORAN Frank Jr
P O Box 703
OLESBERG Richard
11th & Mullen
SCATES Robert M
420 Indiana Ave
SCHINI F J
204-205 Elder Bldg

Downey

SEPPI Leno

Idaho Falls

HARRISON Robert B
206 First Sec Bk Bldg
HEYREND W W
1415 Benton Dr
HOSCHOUER Loren F
258 N Water Ave
JULIAN John F
540 4th St

Lewiston

GIBBS Kenneth
330 5th St
HYKE Franklin A
330 5th St
WILSON Robert D
330 5th St

Moscow

ROBERTSON Cliff

Mountain Home

CUTLER Reed B
350 N 2nd E
BIDEGANETA John
P O Box 532

Nampa

BOWMAN Melvin
1208 11th St S
FAYLOR M M
615 2nd St S
HANSON Charles
107 12th Ave Rd
HORTON F W
1223 7th St S
REYNOLDS Donald H
107 12th Ave Rd

Osburn

RICE Richard A
P O Box 192

Parma

THEBO George T

Pocatello

BEARD Shirley C
Medical Arts Bldg
KIHARA J T
506 N Arthur St
MAUK Jack
206 Central Bldg
TRANMER Arthur D
400 Kane Bldg

St. Anthony

MILLER A G Jr
Bremer Bldg

Salmon

MUENCH Ernst G
P O Box 145

Sandpoint

MADSEN G T
Dental Bldg

Twin Falls

CARPENTER Frank
506 2nd St E
HALL Rex P
1218 Filer Ave E

Wallace

BRANDON Jack H
P O Box 828
DOYLE George G
Tabor Bldg

ILLINOIS

Alton

CARROW James M
803 Henry St
ELSBACH Henry G
1422 Milton Rd
HARRIS L Hood
307 Henry St
LYON Richard L
1102 Milton Rd

Aurora

GOUWENS John P
33 S Island Ave

Arlington Heights

SCHROEDER Frank A
1614 W Northwest Hwy

Avon

GORDON Robert M

Beardstown

DAVIDSMEYER J R
208 B Washington St

Bensenville

BARBER Thomas K
17 W 92nd White Pine

Berwyn

ALESSIO Gloria A
1545 S Oak Park Ave
DISCIPIO Joseph V
6737 W Stanley Ave

Charleston

DAWSON I Milton
835 S 7th St

Chicago

BERMAN Marvin H
6321 N Claremont St
BERNSTEIN Elizabeth
860 N Lake Shore Dr
BLOCK Arthur J
2376 E 71st St
BOYLES Emmett L
5540 W Montrose Ave
BRAMER Max L
3405 W North Ave
BRAUN Milton
1952 E 73rd St
BROWN Paul H
2335 Devon Ave
CHAPMAN Leonard C
3304 Lincoln Ave
DAVIDO Richard A
2656 W 63rd St
ELMAN Earl S
6201 N California Ave
FERGUSON Theodore R
4043 Armitage Ave
FIELDS Samuel R
5214 N Western Ave
FRANKLIN Edward M
2376 E 71st St
GALLIOS John A
5306 W Newport St
GARFIN Frank
4737 N Broadway
GERLACH Elsie
808 S Wood St
GLASS Harry
4753 N Broadway
GOLDBERG Stanley
4753 N Broadway
GORDON Herbert J
3403 Lawrence Ave
GORDON Joseph W
1144 W Bryn Mawr
GRONHOLM Vesta T M
1424 W 87th St
HALPER Louis
4753 N Broadway
HORWITZ Olga
122 S Michigan Ave
ISCHINGER Arthur W
3242 N Pulaski Rd
JORDAN Daniel L
2819 Clybourn Ave
JOSH Joseph A
4421A W Madison
KATZ Emanuel W
55 E Washington
KESEL Robert G
808 S Wood St
KIMBROUGH Robert L
3233 S Parkway
KORF Stanley R
1952 E 73rd St
LIPPITZ Herbert
5214 N Western Ave
LOIBEN Donald P
6517 S Kedzie
MARSHALL George E
403 E 71st St
MASSLER Maury
808 S Wood St
MATHEWS Henry J
3806 W 63rd St
MC GEE A C
363 E 51st St
MENDELSOHN Mark
4753 Broadway
MORREY Lon W
222 E Superior St
MOTTO Ralph J
5801 W Division St
NIERENBERG Ronald
4200 N Central Ave
PAULE Howard N
5554 N Spaulding
POND Robert C
4753 N Broadway
RABIN Bernard
4753 Broadway
RIZZO Dorothy
3643 W Chicago Ave
ROGERS William J
3233 S Parkway
SCHER Robert
1940 E 87th St
SCHWARTZ Leon J
4000 W Division
SHEROW Asher
7222 S Exchange Ave
SIMMON Nicholas M
3619 W Irving Park
SUESS Philip H
55 E Washington St
TANIS Robert N
701 W 111th St
TEUSCHER George W
311 E Chicago Ave
TORCH David
7222 S Exchange Ave
VOCAT Joseph A
1836 W 87th St
WASHBURN Kenneth C
122 S Michigan Ave
WELK George E
5412 W North Ave

Chicago Heights

GROSSI Ezio
171 W 10th St
HAMMER Herbert I
171 W 10th St

Clarendon Hills
HARVEY Howard J
One McIntosh Ave

Danville
ENGLERT George L
139 N Vermilion Bldg
EWBANK Robert L
801 W Fairchild

Decatur
FLEEGE Robert P
119 S Edward

Deerfield
WEISENBERG B M
246 Wauhegan

Des Plaines
SAVAGE Robert
484 S Lee St

Dolton
LUTTON Warren
617 E Sibley Blvd

Downers Grove
DUSEK Frank C
806 Rogers St
JOHNSON Willard R
5106 Main St
KIRBY Wallace
935 Curtiss

East Alton
DAVISON Edgar N
50 N Center St

East Chicago
OLSEN Norman H
Northwestern Univ
Dental School

East St. Louis
SOTIROPOULOS Cus
6919 State St
SOTIROPOULOS P G
6919 State St

Elgin
ROVELSTAD Wendell M
430 N Crystal St

Elmhurst
BURCH William P
102 Park Ave
FORDYCE James R
531 S York St

Evanston
BRASMER Carl E
708 Church St
DEWEL B F
708 Church St
FISCHL Richard G
636 Church St
MEYER Roland K Jr
636 Church St
STINE Corvin F Jr
636 Church St
STINE Corvin F Sr
636 Church St
STINE Jay C
901 Austin St
UNTERMAN Martin D
812 Howard St

Evergreen Park
STEINBERG Arnold D
3214 W 103rd St

Fairbury
JOHNSTON D H
113 Locust St

Flora
MARTIN Harold L
114 N Main St

Freeport
BARRETT John C
27-29 W Main St

Galesburg
TRIBBEY Emery G
414 Bondi Bldg
WAY Robert M
414 Bondi Bldg

Glencoe
DUNN Arthur S
333 Park Ave
GOLD James S
895 Oak Dr

Glenview
KAEP Thomas L
600 Waukegan Rd
SELBE Jane W
938 Kenilworth Lane
YOUNG William
324 Waukegan Rd

Grayslake
SCHICK Robert E
20 North Slusser St

Harvard
REESE N C
604 N Division St

Harvey
PHILLIPS H Vance
15426 Center Ave

Highland Park
ALTMAN Alvin S
1893 Sheridan Rd
APFEL Donald A
635 Roger Williams
QUILLMAN Paul D
1893 Sheridan Rd

Hinsdale
CARPENTER Charles R
40 S Clay

Jacksonville
KOLMER Donald E
302 Farmers Bk Bldg

Joliet
LEAHIGH Leland J
1429 Plainfield Rd

Kankakee
O'CONNOR Leo F
187 S Schuyler Ave

La Grange
FRANK John E
5809 Laurel Ave
SIPPY Rodney
4727 Willow Springs

Lake Forest
IBBOTSON E H
320 E Vine St
KEARNS George E
711 N McKinley Rd
PESEK Martin G
711 N McKinley Rd

Lake Villa
BIELES Richard C
Hwy 21 at Lake St

Libertyville
SHERWOOD William S
716 S Milwaukee Ave
TACK Julian G
115 W Maple Ave

Lombard
LATER E Reed
154 S Main St

Loves Park
REESE Donald E
6401 N 2nd St

Macomb
BARKLEY Robert F
7 Doctors Lane

Mattoon
PODESTA W L
1521 Charleston Ave

McHenry
KOHL William E Jr
128 N Riverside Dr

Mendota
KRENZ Robert J
704 Indiana Ave

Moline
CARLSON Donald O
2201 5th Ave

Morton Grove
MELNICK Harry
5945 Dempster

Mt. Carmel
BURKETT Gerald W
127 W 3rd St

Niles
BERNSTEIN Marvin
7948 Waukegan Rd

Northbrook
HOLOHAN William J
1775 Walters Ave
PRICE Harry M
1141 Church St
WILLIAMS Robert L
1775 Walters

Oak Lawn
THEODOROU John
4084 Southwest Hwy

Oak Park
DUNNOM Wayne R
212 S Marion St
MAXSON Noel T
738 Harrison St
PAPPAS Aphrodite
6641 W North Ave
POLLOCK Robert J
1011 Lake St

Palatine
KAZMER Herbert L
566 E Northwest Hwy
LINGEMAN Jerry F
432 E Northwest Hwy

Paris
SPRAGUE Robert E
110 Sheriff St

Park Forest
EPSTEIN Morton
2448 Western Ave
JAFFE Gerald
2448 Western Ave

Park Ridge
KOZLOV Marvin
112 S Northwest Hwy

Peoria
BARRETT Jonathan W
413 Jefferson Bldg
CALLAHAN John A
1101 Main St
CLARNO J C
1105 Main St
MC EWEN L B
1011 Main St

Quincy
SCHWAGER Walter J
12 Rutledge Place

River Forest
MALONE Anthony J
501 N Franklin Ave

Rockford
BRANDLEIN Harold C
2126 N Main St
PANG Allen
975 N Main St
REDMANN Howard W
2637 Charles St
RICE Roger L
2701 Broadway
SOWLE William H
2126 N Main St

Salem
GORDON Robert M
105 A S Broadway

Skokie
BAKER Howard
64 Old Orchard Prof
Bldg
BEHM William R
4801 W Church St
GERBER Warren E
64 Old Orchard Rd
LAUTERSTEIN A M
Old Orchard Prof Bldg
NOSKIN Gerald M
3944 Church St
PRUZANSKY Samuel
64 Old Orchard Rd
ROTHENBERG Ronald
4801 Church St

Springfield
BERNARDI Frank
401 E Capitol Ave
DORMIRE Robert B
1409 S 5th St
FRANKS Milford
607 S 7th St
GILBERT Bert W
850 S 4th St
KING Elizabeth N
808 Ridgley Bldg

Waukegan
MEDLEY Connell C
4 S Genesee St

Westchester
FENCL Robert D
1933 S Norfolk Ave

Westmont
KRVAVICA Robert E
100 S Cass Ave

Wheaton
MATTISON Donald C
120 W Wesley St

Wilmette
KIELY Terence B
921 Ridge Rd

Winnetka
HOWELL George H
1073 Gage St
TERRY C Roy
723 Elm St
THORSEN R J
526 Greenbay Rd

Worth
Rosen Herbert N
Worth Medical Center

INDIANA

Anderson
MC CLURE David B
1709 Nichol Ave

Beech Grove
BERGER Leon W
723 Main

Berne
MC CRORY James G
166 S Jefferson St
SPRUNGER Edgar
159 N Jefferson St

Bicknell
VENDES Walter H
426 W 3rd St

Boonville

FRANCE Roy J
219 W Locust St
INMAN Marlin R
P O Box 65

Brookville

DICKS D C
6 W 5th St
RUSTERHOLZ James R
130 E 11th St

Brownsburg

TWEEDLE Lester E
Oakhurst Park Rt 2

Brownstown

CLARK Joseph

Carmel

JOHNSON Robert J
121 N Range Line Rd

Columbia City

GRANT Walter
103 N Line

Connersville

WEAVER D S
122 W 7th St

Elkhart

LEHMAN David G
406-412 Equity Bldg
WERNER John C
326 W Franklin St

Evansville

BISHOP James R
2204½ W Franklin St
GREIF L Charles
220 N W 4th St
HELM Lloyd
2308 W Franklin
KELLER Maurice J
2343 Washington Ave
LUEBBE Gerald F
3700 Bellemeade
MAXEDON Robert W
709 S Kentucky Ave
NOTTER Richard L
2038 Lincoln Ave
RAIBLEY Parvin R
9 N W 2nd St
SMITH Clarence J
214 N St Joseph Ave
TYLER Donald L
710 S Frederick St

Ft. Wayne

BRYAN Emory W
512 Medical Ct
CLARKE Calvin B
3428 Brooklyn Ave
ERRINGTON Edwin C
511 W Wayne St
FRIES George Wm
2505 Lower Huntington
GILLIG William C
1117 E State Blvd
KOESTER Wm M Jr
516 W Wayne St
SPEAR Jean W
421 Med Center Bldg
STETZEL Robert M
1417 N Anthony
WHITE John R
725 Lincoln Tower

Frankfort

HAMMERSLEY W L
53 E Walnut St

Gary

KROOT Ralph I
17 W 8th Ave
RIGG Charles W
3195 Broadway
VORWALD James A
5373 Adams St

Greenfield

DICKERSON R L
610 W Main St

Greenwood

NORMAN Richard D
329 W Broadway

Hammond

DRAGOMER Emanuel N
3205 169th St

Highland

EVANS James A
8129 Kennedy Ave

Hobart

AMES John L
701 W Ridge Rd
MOON R A
295 S Wisconsin St
VINZANT Robert D
295 S Wisconsin St

Indianapolis

BUCKLEY Robert R
910 Hume Mansur Bldg
BURKE Max C
3742 Station St
BURSTONE Chas J
3280 N Centennial
COOK David L
7150 E Washington St
CRAWFORD William
4233 E 38th St
DOYLE Walter A
3169 Normandy Rd
EPSTEIN Gerald S
4318 W Washington St
FISHER Ben J
601 E Maple Rd
FOGLE Philip M
535 E 38th St
GARNER LaForrest D
1940 N Capitol
GILCHRIST John W
1920 E 62nd St
GISH Charles W
1330 W Michigan St
GRAVES Elizabeth A
307 Hume Mansur Bldg
HERMAN Stanley C
4701 Park Ave
HOWARD Richard H
4809 N Penn St
HOWELL Charles L
1121 W Michigan St
KLEIN Arthur I
3440 N Meridian St
KOSS Betty J
10 E 45th St
KOSS William F
3764 Ruckle
LAWRENCE William I
4830 Burnleigh Circle
LEY Earl R
334 N Randolph
LINDERMAN Martin A
2901 E 38th St
LINDQUIST John
3311 N Meridian
MC CORMICK F E
3660 W 16th St
MC DONALD Ralph E
1121 W Michigan Ave
MINK John
1121 W Michigan St
MORAN James M
3400 N Meridian
MUHLER Joseph C
1121 W Michigan St
O'CONNOR Monte E
5410 S Meridian St
PATTERSON Samuel S
701 Hume Mansur Bldg
ROCHE James R
3143 E 38th St
SCHERRENS C J
654 E 54th St
STAMPER Willard C
809 Hume Mansur Bldg
STARKEY Paul
1760 E 110th St
TARPLEE Robert E
809 Hume Mansur Bldg

Lafayette

CARR Guthrie E
40 Lafayette
CROXTON William L
619 Main St

Muncie

BOYD Thomas M
2212 Wheeling Ave
HODSON F A
302 Wysor Bldg
LANG Lawrence A
2724 W North St
LEFF H H
408-B White River Blvd
ROTHHAAR R E
461 Johnson Bldg
REYNARD Ronald L
404 Wysor Bldg

Nappanee

ZIMMERMAN J C
357 N Nappanee St

Owensville

WARPENBURG M E

Plainfield

BOONE N B
113 S Center

Richmond

FERRELL David L
20 South 10th St
STRAGAND George J Jr
301 Medical Arts Bldg

Salem

CROUCH Donald F
Mitchell Bldg
HEDRICK Gene F
501 W Market

South Bend

FROMM Alfred
501-3 Odd Fellows Bldg

Speedway

MC CULLOUGH E W Jr
5324 W 16th St

Terre Haute

CUSICK John H
714 Wabash Ave

Thorntown

SCERING Richard G

Valparaiso

BEAN Theodore D
813 LaPorte Ave

Veedersburg

NEELEY S K
203 W 7th St

Vincennes

ELLIS Doyle L
321 Nicholas St

Washington

KRAUSE J E
203 State Bank Bldg

IOWA

Algona

HOFFMAN Karl R
110 S Harlan St
STROHMAN Leroy I
116 N Moore

Atlantic

LANTIS J L
Bullock Bldg
WILLIAMS Phillip T
2 Fulton Bldg E 5th St

Aurelia

HANGER Herbert L

Bettendorf

CANNON John J
1104 State St
SCHOEBERL E W
1104 State St

Boone

ERBE H C
806 8th St

Burlington

GLENN Robert E
708 N 3rd St

Carroll

DEUR H E
Koepke Bldg

Cedar Falls

JESSEN V M
122 W 4th St

Cedar Rapids

BRANDES James
2701 1st Ave SE
GLANTZ Warren E
2701 1st Ave E
GRIFFITH D E
2701 1st Ave SE
IMOEHL J J
219 Granby Bldg
OLMSTEAD Hal
1320 2nd Ave SE
RODRIGUEZ Roberto E
910 Merchants Bk Bldg
SCHAFFER Meyer H
Med Arcade

Cherokee

JOHNSON James H
101½ E Main

Clinton

LAYTON Curtis L Jr
311 Tucker Bldg

Council Bluffs

HANSEN Duane A
302 Bennett Bldg

Davenport

CALVERT Jack "W B"
1324 Harrison St
OTTO Jack F
1324 Harrison St

Dayton

FERGUSON Frank

Denison

BERRY George P
Professional Bldg

Des Moines

ARONOW M Kenneth
4123 Rollins
BEAN Merle D
4217 University Ave
BLADON L A
2212 Forest Ave
BRALEY Edward M
7342 Hickman Rd
CORTESE Joseph A
2614 Beaver
DE GOOYER J J Jr
2614 Beaver Ave
DENGER Dennis C
4131 Knob Hill Dr
EHRHART C Layton
3901 Ingersoll Ave
ENGMAN Lawrence T
4925 Franklin
HARVEY Jerry D
5701 Hickman Rd

HEATH James W
2800 John Patterson Rd
HERMAN Bernard C
932 42nd St
JAMES Lewis A
1118 University
JONES John R
4902 SW 17th St
KEITH F E
1169 25th St
LAGE Wayne F
2212 Forest Ave
LANG Larry L
4217 University Ave
LEIGHTON Robert
2614 Beaver
MILLER Carmen S
816 Equitable Bldg
O'MEARA Donald M
1049 5th St
OZOLS Laura
812 Liberty Bldg
SMITH W H
2212 Forest Ave
SULLIVAN J L
1411 Woodland
WILSON John B
4217 University Ave
WISHART W L
6768 Douglas Ave

Dubuque

DEVANEY James H
1340 Delhi
MC COY William E
1298 Dodge St
MOLDENHAUER W A
365 Fischer Bldg

Emmetsburg

WELSH Daniel

Estherville

BOIES William A
Woolworth Bldg
COON Wendel E
7th at Central Ave
LESTER R E
214 N 6th St
OSHER J B
619 2nd Ave N

Fort Dodge

SCHMIDT Duane A
504 Carver Bldg

George

DE JONG Henry

Glidden

MC NEISH Jack R

Hampton

BURKGREN Donald C
Windsor Bldg

Harlan

CAUDILL Harold
1804 12th St Hwy 59

Holstein

WAGNER L H
P O Box 684

Hospers

RIEDEMAN D J

Iowa City

CONLON Donald J
525 S Clinton St
GINGERICH Orie J
525 S Clinton
GOODALE W G
1508 Glendale Rd
KOTTEMAN Wm P
224 Savings & Loan Bldg
KREMENAK Charles R
404 E Bloomington St
MADDEN R M
212 Westlawn Park
REDIG Dale F
SUI Dental College

Iowa Falls

ROWLEY N L
708½ Washington Ave

Knoxville

ELLER T W
Medical Clinic Bldg

Laurens

HARMS Ronald
OLSEN A Miles

Maquoketa

DALCHOW M A
314 W Platt

Marshalltown

NEWCOMER Charles E
309 Masonic Bldg
PETERSON Robert R
215 Masonic Temple
UNDERKOFLER T A
106 W Linn

Mason City

SWALE Ralph C
602 Brick & Tile Bldg

Monticello

PATTERSON F E
109 N Cedar St

Mt. Vernon

PRALL Elmer C
402 S 3rd St

Moville

NIELSEN Owen H

Muscatine

TREVARTHEN John
Hershey Bldg

Newton

RABEDEAUX R W
305 Maytag Bldg

Red Oak

THOMPSON Mary L
511 Reed St

Rockwell City

FONDA Horace W
313 Pleasant St
FONDA Robert W
223 Elm St

Sergeant Bluff

FYMBO Lloyd H

Sioux City

CLAPSADDLE J G II
1909 Morningside Ave
EPSTEIN Frank
1021 Badgerow Bldg
FREYER Charles F
628 Frances Bldg
RIZK Elmer A
1923 Nebraska St

Sioux Rapids

MC COMBS Richard L

Spencer

FIDELER T R
407 Grand Ave
FRASEUR George L
32 McAllister Block
OLSON H M
P O Box 749

Storm Lake

TUCKER Charles W
P O Box 88

Sumner

HAW Richard

Waterloo

CHRISTENSEN S O
806 Black Bldg
FROST Irwin J
412 W 4th St
GLASSON G F
330 South St
MILLER Glenn C
806 Black Bldg
OSTHEIMER W R
930 W 3rd St
RAECKER James A
405 Blackhawk Bldg
YEAGER Walter G
956 W Parker St

West Des Moines

HUFFORD R B
417 5th St

Williamsburg

GALLO Julian

Winterset

LARSEN Jerry L
60½ Court Ave

KANSAS

Baldwin

FLICKINGER Jack
714 8th St

Colby

FOUTZ Homer E
125 W 6th

Concordia

HATTAN Hubert C
529 W 8th St

Dodge City

HOLMAN William J
617 2nd

Emporia

SOMERS S O
701½ Commercial

Garden City

RIGGS John F Jr
312½ N Main
STONE Richard L
802 N Main

Garnett

WATT John M
Medical Arts Bldg

Great Bend

KUTINA Geo F
1317½ Main St
MINGENBACK John J
1420 Polk

Hays

EDMUND John M Jr
1201 Fort St
GIEBLER Norman G
117 W 8th St

Haysville

KOURI Harry Jr
210 N Maine

Herington

MOSIER Richard M
17½ N Broadway

Hiawatha

BANTA B Richard
P O Box 71
TEAL Gordon L
P O Box 71

Hutchinson

MADDERN Clarence J
2520 N Main
MORRISON Robert T
304 Wolcott Bldg
PERRIN Wayne J
217 E 1st St
ROGERS Leo
618 Wiley Bldg
STUCKY John J
18 Lawndale Park

Junction City

STANESIC John R
606 N Washington St

Kansas City

ATCHITY James Jr
2500 Johnson Dr
BURNS Harlan
1645 Washington Blvd
CYHEL Walter A
1000 Central Ave
DAVEE Russell
905 N 7th St
DUKES Howard H
754 Brotherhood Bldg
HEISER John H
New Brotherhood Bldg
JONES E E
2121 Minnesota Ave
PODREBARAC C M
316 Brotherhood Bldg
RICHMOND Fred A
861 Brotherhood Bldg
ROY Dee W
2505 Wood
SALYER Everett
1606 Washington Blvd
WILLIAMS Arthur B
3320 Strong Ave

Kingman

BURKET Joseph F
P O Box 267
DRAKE Clarence W
P O Box 47

LaCrosse

CAVIN E F
119 W 8th St

Lawrence

BRAHLER George
1146 Hilltop
GILLAHAN R D
330 Maine St

Leavenworth

PHILLIPS Richard L
321 N 7th St

Manhattan

DANNER Clark D
310-A Poyntz Ave

McPherson

JONES Walter W
120 N Ash
SMITH Dwight L
306 S Main

Medicine Lodge

MARTENEY J L
112 S Main

Mission

NIDIFFER Thomas J
5811 Nall Ave
SCHAAD T D
5920 Nall Ave

Olathe

BRUNER Hugh H Sr
709 W Cedar

Parsons

LIGHTFOOT G E
2414 Main

Phillipsburg

BARNES H L

Prairie Village

HALL Robert
71st & Tomahawk

HUMPHREYS K Wayne
4140 W 71st St
IRWIN Douglas H Jr
4140 W 71st St
WELLS Jack
5300 W 80th St

Pratt

ALEXANDER Wm F
107 W 4th

Salina

AMEND Donald B
650 S Front
MARSH Charles W
102½ N Santa Fe Ave
OSBORN B W
1400 B S Santa Fe Ave
SIMMONS Edward C
217½ W Cloud St
SWENSON Richard A
United Bldg

Scott City

COPPER Olen
708 Washington

Smith Center

GRIMES Bill
P O Box 134

Topeka

APPLETON A A
4301 Huntoon
BELLINGER Willard R
1037 Western Ave
BOATWRIGHT Paul L
4301 Huntoon
GREER Max
1501 W 21st St
HILL Gordon M
709 Mills Bldg
JACKSON Robert G
4301 Huntoon
KENNEDY Haler E
203 National Res Bldg
ROBINSON James H
1401 W 10th St
STONE John W
4301 Huntoon

Wamego

THROOP G B
411 Lincoln

Wichita

ARMSTRONG Jack J
5606 E Lincoln
BABA Mike J
119 N Waco
BENTON J Victor
460 N Terrace Dr
BROWN Joe J
1010 Schweiter Bldg
COPELAND John W
133 N Glendale
COX George C
106 N Glendale
CRESSLER E P Jr
4716 Oakland
DAVIS Ronald R
1440 N Oliver
DICK M E
536 S Bluff
DICKE Vernon H
2014 W 13th St
EASTEP J Ben
4207 E Kellogg
FULTON F Eugene
215 E Lincoln
GRIFFITH Glen K
3244 E Douglas
HATCHETT A L
425 E Murdock
HAYES Cecil R
2140 Park Place
KLENDA Harry M
1005 First Natl Bk Bldg
LEAHY David D
131 N Glendale
LEFFINGWELL Herb D
8925 W Central
MC ATEE Daniel J
6155 E Harry
MILLER Don L
971 Parklane
MILLS Tonk
1107 Brown Bldg
RENSNER Delmar A
3244 E Douglas
RHYNE Robert R
3034-A N Meridian
ROGERS John Hawley
460 N Terrace Drive
ROSE A Wayne
2516 E Central
SCHEER Harold M
1112 Bitting Bldg
SHORT Joseph C
824 W 13 St
SMITH Emerson J
1001 W Douglas
THOMAS Glenn A
460 N Terrace Dr
WILLOUGHBY Dallas E
945 Schweiter Dr

Winfield

MC CANON Kenneth R
210 E 9th St

KENTUCKY

Ashland

EVANS Paul W
413 Mayo Arcade
JUSTICE R M
1330 Central Ave

Bardstown

SMITH Jerry R
105½ N 3rd St

Bowling Green

GILL Glen N
727 Laurel Ave
PACE Robert N
1167 Laurel
SHREVE W Minor
727 Laurel Ave
SINGLETON E D
427½ Park Row

Hopkinsville

BEAZLY Hugh C
213 W 13th St

Lexington

COLLIER Wayne W
846 E High St
FISHER Warren E
125 S Pin Oak Dr
REYNOLDS Wm C
1014 N Limestone
UTERHART Andrew H
190 N Market St
WAGERS Lyman E
227 Harrison Ave

Louisa

SMITH James M
322 Elswick Bldg

Louisville

BOLTON Maurice M
Heyburn Bldg No 703
FUNK Bruce F
4020 Taylorsville Rd
GEHRING Harry L
2110 Weber Ave
LYDDAN Pat H
302 Francis Bldg
SELDEN Wm M
705 Heyburn Bldg
WALKER John L
1169 Eastern Parkway
WILBUR Henry M
129 E Broadway

Mt Sterling

MALONE Harold G
29 Maysville St

Owensboro

MOORE Harry E
1700 Frederica

LOUISIANA

Arabi

DAUTERIVE F Ralph
7011 St Claude Ave

Baton Rouge

MC HARDY C A
P O Box 727
PORTWOOD John W
731 Main St

Crowley

BUATT James M Jr
P O Box 125

Franklin

AYCOCK G P Jr
P O Box 166

Jefferson Parish

HAGEN James L Jr
W Jefferson Parish

Lafayette

GUMPERT Carl A
510 St Landry St
HANNIE Edward J
510 St Landry St

Lake Charles

MORRISSEY O J
1820 Oak Park Blvd

Metairie

ARBOUR Edgar F Jr
117 Fecise St
BRANDT Ronald S Jr
6619 Airline Highway
CHARBONNET Robert H
121 Airline Park Blvd
CURL J P
4608 Veterans Highway
HERBERT Frank L Jr
121 Airline Park Blvd
LANDRY Donald J
8817 27th St
RAPPOLD Irwin M
525 Metairie Rd

Monroe

FUNDERBURK M M Jr
619 N 5th St
MAYO Herbert W
412 Hudson Lane

Morgan City

BARLETTA William E

New Orleans

ASPRODITES Nicholas T
1105 Maison Blanche Bldg
BALLINA D F Jr
1126 Maison Blanche Bldg
BARRE Clayton B
839 Teche St
BASSICH Raymond P Jr
2502 Jefferson Ave
BORDONARO Alexander
4224 Marigny St
BRITSCH L Delphin Jr
1117 Maison Blanche Bldg
BROWN Edwin T III
3133 General Meyer
CLARK Vincent T
606 Maison Blanche Bldg
DERBES Edward J Jr
1338 S Carrollton Ave
ESTES John N
940 Maison Blanche Bldg
FRICK Bertney G Jr
1231 Maison Blanche Bldg
GORE Samuel D
1237 Maison Blanche Bldg
GORE Samuel D Jr
1037 Maison Blanche Bldg
HELLER Michael M
1023 Maison Blanche Bldg
HICKHAM Arthur F
8736 Chef Menteur Hwy
HOUGHTON Frank J
5033 St Bernard Ave
LALA Anthony J
901 Jefferson Ave
LEVY Edward E
1534 Aline St
LIBERTO Vincent N
2810 Napoleon Ave
LINN James M Jr
1816-A N Gayoso St
MARQUER Victor B
2213 S Carrollton Ave
MOURET William J Jr
729 Maison Blanche Bldg
OSTER Richard C
4440 Magnolia St
ROCKER Raymond M
1025 Maison Blanche Bldg
SALATICH Peter B Jr
1229 Maison Blanche Bldg
SANSOVICH L C
2817 Napoleon Ave
SEMPE Joseph J
4226 Chef Menteur Hwy
SMITH J. Melville
1224 Maison Blanche Bldg
SMITH Prescott E
922 Natl Bk Commerce Bldg
TOWILL Robert B
6363 St Charles Ave
WALLACE John R
908 Pere Marquette Bldg
WALLE Richard A
1023 Maison Blanche Bldg
WOLFE Fred J
835 Maison Blanche Bldg
WOOD Mabel F
1230 Maison Blanche Bldg

Oakdale

KARAM Paul
P O Box 594

Shreveport

HARBER H Eugene
2040 Line Ave
LLOYD Cecil R
3304 Youree Dr
WALLER Jarvis R
330 E Kings Highway
YEARWOOD J G
3826 Southern

Thibodaux

BRAUD E D
506 St Louis

MAINE

Augusta

PEASLEE Edward W
24 Green St

Bangor

GILLEY Frank Palmer
135 Broadway

Fairfield

CUSHING Charles R
10 Winchester St

Lewiston
SIROIS Raymond
156 Sabattus St

Portland
HANSEN Glen R
188 State St
LA ROCHELLE J Guy
46 Deering St
MC INTIRE Clarence E
550 Forest Avenue
WOLF Lloyd B
10 Congress Sq No 202

Sanford
COUTURIER Rudolph L
2 School St

Westbrook
HOY Eugene J
723 Main St
VALLIERE Norman J
776 Main St

MARYLAND

Aberdeen
KIRCHNER Francis G
100 Custis St

Annapolis
BORO Alex
124 South St
SHEVENELL Joseph I
42 State Circle

Arbutus
TAUBENFELD Martin
5411 East Dr

Baltimore
ABRAMSON Irving
106 Medical Arts Bldg
ANDERSON George M
3700 N Charles St
ANZALONE John
7952 Harford Rd
BELL Arthur
813 Frederick Ave
BERNSTEIN Seymour M
4902 Ritchie Hwy
BIMESTEFER L W
1 Kinship Rd
BLOCK Stanley E
36 N Luzerne Ave
BLOOM Jordan S
2310 Smith Ave
BLUMENTHAL Saul
2 W University Pkwy
BROWN Stanley L
7422 Eastern Ave
BYRD Eugene D
2902 Garrison Blvd
CALDWELL Gilbert L
6100 York Rd
CHAPIN N Jerome
2125 Gwynn Oak Ave
CHMAR Aaron J
3915 Clarks Lane
CROSBY Benjamin S Jr
6007 York Rd
CULLEN Jerome S
828 Park Ave
DEARDORFF Philip C
7100 York Rd
DUBANSKY Paul S
408 Medical Arts Bldg
EHRLICH Fred
5114 Queensberry Ave
EPPEL David M
7109 Old North Pt Rd
ESKOW Gerald V
3001 Sollers Point Rd
FELDMAN A S
2 E Read St
FERLITA Conrad C
1643 Northern Pkwy
FOLEY J M
2419 E Joppa Rd
GILBERT Harold H
4308 Liberty Heights
GOLDINER Morton J
3834 Park Heights Ave
GORDON Bernard
1924 Wilkens Ave
GREENBERG Alvin
824 Park Ave
GREENBERG Louis P
3600 W Rogers Ave
HAMMOND F Sidney Jr
516 Medical Arts Bldg
HAMPSON Robert E
3514 Calvert St
JAGIELSKI Melvin J
3500 Erdman Ave
JOHNSTON H L
3700 N Charles St
JOYCE Osler C
1319 E North Ave
KIHN Francis J
4605 Eastern Ave
KRAMER Donald
4901 Liberty Heights
KRESS William
Medical Arts Bldg
KRIZAN Stephen G
436 Eastern Ave
LEHRMAN Melvin L
Latrobe Bldg
LEONARD Richard C
301 W Preston St
LEVIN Harry
5320 Park Heights Ave
LEVIN Jules
5320 Park Heights Ave
LEVY Herbert S
6414 Park Heights Ave
LURIE Julius Joseph
322 Patapsco Ave
MARTIN William F Jr
417 Medical Arts Bldg
MC CAULEY H Berton
P O Box 1877
MEYER William L
412 Medical Arts Bldg
NOLAN Philip P
6402 Golden Ring Rd
PHILLIPS G J
2 W University Pkwy
PREIS Kyrle W
700 Cathedral St
PRICE Myron I
Temple Garden Apts
REED Albert C
5820 York Rd
REICHEL Myron S
3715 Clarks Lane
SANDERS Douglas J
Lombard & Green St
SCHAEFFER Aaron
3810 Fallstaff Rd
SCHOEPKE Oscar J
6509 York Rd
SCHUNICK William
3431 Park Heights Ave
SEIFERT Barbara E
2 W University Pkwy
SEIPP Joseph H Jr
3301 N Charles St
SHARPLEY John H Sr
4116 Northern Pkwy
SHREEVE Charles A
503 Evesham Ave
SINGER I Lee
3600 Eastern Ave
SKIB Allie
709 Frederick Ave
SLAVINSKY Edwin A
4580 Edmondson Ave
STEINER Jerome
4310 Liberty Heights
STREETT H Baldwin
829 Park Ave
SYDNEY Elmer L
5200 Park Heights Ave
TRIBBLE Dennis H
4301 Ayrdale Ave
VAN NATTA Howard
Medical Arts Bldg
VOLATILE Michael T
6229 N Charles St
WEINER Earl R
6609 Greenspring Ave
WEINSTEIN Frederick
3676 Forest Garden
WOLFEL William E Jr
5200 Baltimore Nat'l Pike

Belair
SIMANSKY Francis V

Bethesda
STARR Ronald M
4405 East-West Hwy

Catonsville
ABBOTT James L
1009 Frederick Road
BARTELL Daniel L
1039 Ingleside Ave

Chevy Chase
STEVENS James J
5900 Wisconsin Ave

College Park
MUMA Robert W
4500 College Ave

District Heights
DROTER John A
7019 Marlboro Pike

Dundalk
POLLACK Jacob E
78 Dundalk Ave

Elkton
HAHN Clem
128 E Main St

Ellicott City
TRAGER Jesse
687 Baltimore Natl Pike

Essex
MC GARRY Charles E
307 Eastern Blvd

Frederick
ALLEN Thomas J
Professional Bldg
WAXTER George W Jr
801 Toll House Ave

Glen Burnie
SCHUSTER Arthur S
425 Ritchie Hwy S E

Hagerstown
LEWIS Gordon A
Professional Arts Bldg

Hampstead
RESH George D
106 N Main St

Hillcrest
BLATT Jesse
2319 Iverson St

Hyattsville
PATE Mary E
3800 Nicholson St

Landover Hills
EARNSHAW Herbert I
7101 Buchanan St

Linthicum Heights
REED Cletus A
328 E Maple Rd

Lutherville
BARNARD Francis M
1525 York Road

Mechnicsville
Wagner Thomas E

Phoenix
GIARDINA Joseph J
Blenheim Rd

Pikesville
SMITH W B
1401 Reisterstown
SWEREN Edgar
2916 Smith Ave

Pocomoke City
ROWE Kwang Wook
1504 Market St

Randallstown
STEPHENS Joseph D
9015 Liberty Rd

Rising Sun
BRANDENBURG C L Jr
Pearl St

Riverdale
DUKE John T
6607 Riverdale Rd

Ruxton
HINRICHS E Henry Jr
1808 Circle Rd

Salisbury
KORFF Harry O
209 Maryland Ave
VINEYARD Paul
207 Maryland Ave

Severna Park
MURPHY Robert P
Med Arts Bldg

Silver Spring
BERNSTEIN J Edgar
909 Pershing Dr
BRIDGER Roy H
1534 E W Highway
BUCKMAN Norman
9601 New Hampshire
ESKEW Harold A
811 Dale Avenue
HANSEN George
8641 Colesvile Rd
MC KINNON Dean E
9604 Colesville Road
SCHECHTER S A
1021 University Blvd E

Takoma Park
COMULADA Edward V
407 Boston Ave

Timonium
DI NARDO Hector P
York & Greenmeadow

Towson
BUSHEY Arthur M
410 Baltimore Ave
DENISCH David A
865 Bosley Ave
GRALNER J Norman
17 W Pennsylvania Ave
MACHEN August R
28 W Pennsylvania Ave

Westminster
MEYERS Michael C
114 E Main St

Wheaton
MC CARRON James L
11228 George Ave

MASSACHUSETTS

Allerton
TURNER Harold
B St at Nantasket Ave

Andover
BROWN John C
138 Main St

Belmont
FAUNCE Paul F
92 Leonard St

Belmont Center
COHEN Carl G
84 Leonard St

Beverly
DIODATI Ronald R
32 Lothrop St
RIGBY Kenneth B
11 Tyler Rd
TANNEBRING Wm C
163 Cabot St

Boston
ADAMS Philip E
170 Marlborough St
BEEBE Henry
60 Charlesgate W
BLASI John V
29 Commonwealth Ave
BOYER Charles L
300 Longwood Ave
BRUDEVOLD Finn
140 The Fenway
DAVENPORT Raeburn R
164 Newbury St
DIAMOND Robert I
27 Bay State Rd
DUNNING James M
363 Marlborough St
GARRETT John B Jr
782-B Tremont St
GAVEL J Murray
198 Marlborough St
HEIN John W
136 Harrison Ave
UOOVER Terrence
300 Longwood Ave
LOSCH Paul
300 Longwood Ave
MARGOLIS Herbert
311 Commonwealth
MC KENNA William H
80 Boylston St
MINTZ Anna
416 Marlborough St
SILVER Edward I
80 Boylston St
SILVER William
80 Boylston St
SPRINGER James
140 The Fenway
THORNE William
198 Marlborough St
WATTON Robert F
300 Longwood Ave

Brighton
WINKELLER Joseph
1576 Commonwealth

Brockton
BARRON Sidney E
231 Main St

Brookline
BAUM James K
1368 Beacon St
BERK Harold
1249 Beacon St
BEREZIN Norman
1203 Beacon St
BHILADVALA P M
318 St Paul St
COHEN M Michael
1101 Beacon St
KRAKOW Alvin A
1151 Beacon St
NOVAK Boris
53 Dwight St
WOLFSON Sumner J
1330 Beacon St
YOUNG Leon
1763 Beacon St

Cambridge
ARSENEAUX A Peter
2161 Massachusetts Ave
MEDEIROS Louis
595 Massachusetts Ave

Chestnut Hill
KIRSCHBAUM Robert
287 Commonwealth

Concord
ALBANESE Nicholas
9 Walden St

Danvers
GRZYBINSKI Stanley A
2 Sylvan St
KOSSOWAN John W
1 Central Ave

Dedham
BENOIT George F
380 High St

Dorchester
FORD John
256 Ashmont St

E Braintree
KLINKENBERG Egil O
655 Union St

E Springfield
KELLY H H
634 Page Blvd

Fairhaven
SCHLESSINGER R
93 Green St

Fall River
MAC LAUGHLIN J A
52 Bigelow St

Florence
HALL Glade P
74 Maple St

Framingham
SYDOW Paul I
29 Lincoln St

Franklin
BRADY William F Jr
34 A Main St

Greenfield
PIERCE Abijah D
58 Federal St

Haverhill
BONASIA Francis P
131 S Main St

Holyoke
RIGALI Jouis A
399 Appleton St
ROBBINS William
560 Dwight St

Jamaica Plains
PENZER Victor
351 Centre St

Lawrence
MILLER Edward S
5 Avon St

Lexington
CROOKE Robert W
14 Muzzey St

Lowell
CHERTAVIAN Levon
226 Merrimack St

Lynn
COSTANZA Carl A Jr
19 Nahant St
SANDLER Eugene S
77 Broad St

Malden
GLAZIN Allan
1 Salem St

Marblehead
BAILEY Harry K
84 Pleasant St

Mattapan
HOFFMAN William
524 River St

Natick
CEPLIKAS Julius
10 Union St

Needham
STOOPS Ward R
1253 Highland Ave
WINSLOW Richard B
659 Great Plain Ave

New Bedford
COHEN Leonard G
368 Union St
MEE Edward J
74 Bay St
RUBIN Morris
62 Hawthorne St
SOARES Edward L
84 Spring St

Newburyport
DAVITT Alan
Pine Hill Rd

Newton
BERSON Frank R
1099 Commonwealth

Newton Center
BINDER Arnold E
634 Commonwealth
FREEDMAN Leonard S
32 Union St
FRIM Sumner P
851 Beacon St
SINGER Martin C
11 Meadowbrook Rd

North Grafton
LISTENIK Henry V
37 N Main St

North Reading
LYNCH Donald J
148 Park St

Norwell
PATERSON Robert L
Main St Rt 123

Quincy
DEMSKI Edmond L
1245 Hancock St
WHIN Woodrow W
234 Sea St

Reading
BOISVERT Marcel P
604 Main St

Revere
BOMMER Arno P
349 Broadway

Roslindale
FIORE James A
4354 Washington St

Salem
STORY Sherman
70 Washington St
WINER Richard A
249 Lafayette St

S Hadley Falls
DUVAL Paul D
383 Newton St

Springfield
CRONIN Harold J
739 Liberty St
HUTNER Melvin L
307 Union St
NOONAN Edward J
17 Grandview St
STONE Mortimer
1618 Main St
TILLMAN Jacob
1618 Main St
WEBBER David L
1618 Main St

Stoneham
FITZGERALD Paul
30 Central St

Taunton
ALVES Henry A Jr
51 Ingell St

Wellesley Hills
GULBRANDSEN M H
3 Seaward Rd
LUBIN Bertram
525 Worcester St

West Roxbury
KRICK George
75 Corey St

Weston
CHRISTOPHER Leo C
512 Boston Post Rd

Westwood
CALISTI Louis J P
47 Bonney St
ROSENGARTEN Martin
571 High St

Wilmington
BLACK Charles
388 Main St

Woburn
BAER Meyer S
65 Pleasant St

Worcester
GOLDTHWAITE Chas J
332 Main St
MICELOTTI A N
340 Main St

MICHIGAN

Adrian
HOOD Clifford J
101 W Maumee
YOUNGS Richard S
310 E Maumee St

Alpena
SKIBA Gerald A
115 N 1st St

Ann Arbor
ALDRICH Robert G
1309 Packard
BARROW Gerald V
217 N Ingalls
BELL Harry E Jr
P O Box 99
BENDER William I
1211 Brooklyn Ave
BROWN William E Jr
705 North University
EASLICK Kenneth A
Prof Dent Univ of Mich
HARTSOOK Joseph T
1111 E Stadium Blvd
JAMES David W
711½ N University
LINGON John G
828 W Huron St
MORTELL John F
317 S State St
NIEMANN Walter W
216 S State St
PONITZ Robert J
425 East Washington St
PRATT Leroy M
1119 Packard
SAWUSCH R H
1717 Pauline

STRIFFLER David F
School of Public Health
University of Michigan

Battle Creek

BLACKERBY Philip E Jr
250 Champion St
BLACKMORE E J
15 W Territorial
TAYLOR William D
32 W Van Buren St

Berkley

GRAETZ William T
3918 W 12 Mile Rd

Birmingham

GACH Lewis
588 Woodward Ave
HOLDEN Harold J
634 N Woodward
JENKINS Ronald J
200 E Brown St
JOKELA Russell H
2090 Walnut Lake Rd
NOONAN Melvin A
630 N Woodward

Caro

GARETY Patrick J
204 W Sherman

Clawson

POURCHO Eugene H
744 S Main
STULBERG Jos
3 S Main St

Dearborn

ARNOLD Floyd R
22340 Michigan Ave
BURCH Harold K
22263 Garrison
CAMPBELL Malcolm D
23401 Ford Rd
KOLO Edward J
14402 Ford Rd
Luria H J
2445 S Telegraph Rd
MILLER George
24336 Michigan
ROBESON Wayne L
12922 West Warren St
TRAVIS William
12938 W Warren Ave
URSU Samuel C
410 N York Blvd

Detroit

ABRAMSON Jerry H
14634 Greenfield
APTEKAR G R
11133 Morang Dr
ARMOUR Rogers
5349 Van Dyke
ASH Allan A
15231 W Seven Mile Rd
BADALAMENTI D J
8045 E Jefferson Ave
BARAHL Leonard S
18209 Joy
BARONE James V
841 David Whitney Bldg
BARTOSZEWICZ L J
20260 Van Dyke
BEAL Irving
16904 W Warren
BECK Gilbert F
12870 E Jefferson
BITTKER James G
11255 Mack Ave
BORNINSKI E J
19444 Van Dyke Ave
CABOT Joseph
14444 W McNichols
CAMERON Kenneth M
14700 Grandmont
CAMPBELL Ralph H
18595 Grand River
CHRISTL Richard M
660 Fisher Bldg
COLLINS Allen
17330 Livernois
COTMAN Lawrence
7759 Harper
DAVIS Marvin
18567 E Warren Ave
DISKIN Leon
16889 James Couzen
FISCH E J
18408 Morang Dr
GARABEDIAN Haig D
14827 E Jefferson
GEER William N
14320 E Jefferson
GERENRAICH Morton S
5662 W Vernor
GLOSSMAN Samuel
18254 Livernois
GUNZ Gertrude M
204 Worcester Pl
HALL David
660 Cadieux Rd
HARRISON Simon
10440 W 7 Mile Rd
HAYES C J
15801 W McNichols
HELFRICH Stewart W
8830 W McNichols
HESS Eugene
16321 Mack Ave
HICKS Hilliard
660 Cadieux Rd
HIRSCHEL L Anne
18098 Roselawn
JACOBSON Joseph M
18951 Santa Rosa
KALDER Max A
22740 Plymouth St
KOPEL Hugh M
19933 Livernois Ave
KORNHEISER Jerome
25174 Prairie
LAPPIN Milton M
17170 Livernois Ave
LYON Bernard W
18230 Grand River
LYONS David
4040 Oakman Blvd
MALBIN Barnett
1419 David Whitney Bldg
MARTINEK Edward C
661 Fisher Bldg
MAXMEN Harold A
2305 Broderick Tower
MC BRIDE Walter C
660 Fisher Bldg
MC LAUGHLIN E C
19001 Grand River
MC LEAN Pierce A
Henry Ford Hospital
NIVISON David J
17120 E Warren
PAULOS John T
12440 Kelly Rd
POLK Donald
18500 Joy Rd
ROSE Saul B
7151 Fenkell
SEALBY Robert I
7-267 Gen Mtrs Bldg
SEYLER Alfred E
18557 E Warren
SHIPKO Leo
15560 Puritan
SHMARAK Kenneth L
8844 Joy Rd
SHUMAKER Donald B
18551 E Warren
SIDLOW Leonard
7441 W 7 Mile Rd
SIMON Burton B
10234 W 7 Mile Rd
SOLWAY F D
3704 E 8 Mile Rd
STULBERG Samuel
17316 Livernois
SUPERSTINE Milton
20271 Murray Hill
WEISS Milton
23701 Schoolcraft St
WHITE Oliver W
213 David Whitney Bldg
ZEFF David
16861 Wyoming
ZIMBALATTI George S
24250 Joy Rd

Dexter

WILNER Norman
8048 5th St

Durand

LAXTON W P
103 E Clinton St

East Lansing

OVERHOLT Robert L
303 Abbott Rd

Edwardsburg

MADDEN Ira C
216-M-62 Hwy

Farmington

FEDOROWICZ R S
31601 W 13 Mile Rd
WINGARD D C
32729 Grand River

Flint

BRUNER Fred W
1301 Flushing Rd
CLARK Howard I
901 Citizens Bk Bldg
MAC VICAR Neil
2765 Flushing Rd
MURRAY John J Jr
6th Ave & Stone St

Fraser

SCHEER Howard A
31443 Kelly

Garden City

EICHER Richard E
32530 Brown
LONGE Thomas R
28252 Ford Rd
MOROF Jerry B
27560 Cherry Hill Rd
SCHMITT F M
29627 Ford Rd
SKALSKI Edward J
161 Merrimam St

Grand Rapids

BACHMAN Marie R
604 Ashton Bldg
PRESCOTT Frederich F
1034 Franklin SE
VERWYS John H
627 Marywood Dr NE

Grosse Pointe

BROOKS C Roy
18400 Mack Ave
GELHAAR Charles E
18408 Mack Ave
SCHARFENBERG R F
383 Fisher Rd
TAYLOR Wainwright M
1859 Hunt Club Dr
VIA William F Jr
450 Allard Rd
VON GRUENIGEN C R
81 Kercheval Ave

Harper Woods

DI LORETO Gilbert R
20700 Vernier Rd

Hastings

NITSCH Louis E
110 W Center St

Huntington Woods

KONIKOW Zalman
26789 Woodward Ave

Jackson

ADAMS Arthur J
1500 W Morrell
SCHEID Edward P
610 S Brown
SCHOFIELD J G Jr
612 W Michigan
SHEHAN H L
601 Jackson City Bk Bldg

Kalamazoo

HARTMANN Edward J
2901 S Westnedge Ave
KRUSKA H J
1324 S Park St
SHOOK Kenneth K
224 E Cedar St
SHORT J R
2901 S Westnedge

L'Anse

MILLER Dorman P
Main St

Lansing

FLETKE Wilbert C
1515 W Mt. Hope Ave
MC CLENATHAN H E
1210 Bk of Lansing Bldg
MEHAFFEY Howard H
2007 Byrnes Rd
SOBER Erwin B
601 S Grand

Livonia

ROVIN George S
32320 5 Mile Rd

Ludington

OVERHOLT Robert E
121-23 E Ludington

Madison Heights

TULAK Stanley T
28780 John R

Marquette

BELDO Leo O
205 Savings Bk Bldg
HOLMAN Edward S
First Nat'l Bk Bldg

Melvindale

GORZECK Louis
4012 Oakwood Blvd

Midland

WILLIAMS Edward C
4620 Chatham Court

Monroe

WALKER Richard E
1262 N Macomb St

Oak Park

FISHER Robert G
25721 Coolidge
GERENDASY S S
21380 Greenfield

Pinconning

LETCHFIELD F H
P O Box 384

Pleasant Ridge

FELDMAN Bernar M
717 W 10 Mile Rd

Plymouth

GOY George F
3833 Berry Rd Rt 1

Pontiac

BERGERON Donald D
1107 Pontiac St Bk Bldg
DAINES William
2251 S Telegraph Rd

Port Huron
WILLIAMS R B
901 Superior St

Remus
GRANDMAISON R P
P O Box 176

River Rouge
KENNEDY Earl P
10593 W Jefferson
KOZLOW Edward L
11345 W Jefferson

Rochester
CUREE James I
411 Woodward

Royal Oak
EGGLESTON Willis B Jr
911 S Washington
EGNATER Louis
500 S Washington
PLOTNIK Gilbert
1711 E 11 Mile Rd
POTTS James W
715 N Main St
ROSENTHAL Julian S
2530 Crooks Rd
SANZOBRIN Don A
3023 N Woodward
THOMAS C J
809 W 11 Mile Rd
VEDDER Robert L
500 S Washington

St. Clair Shores
BUCCIERO M J
29404 Harper Ave
GUEST George H
21327 Harper Ave
JENTZ Frederick M
31120 Harper Ave
PINNEY Robert J
21327 Harper Ave

St. Joseph
EDNIE William W
1600 Niles Ave
PITTMAN James L
505 Pleasant St

Sault Ste. Marie
RUDD Edward J
1017 Kimball

Southfield
SCHMITZERLE Ted B
24060 W 10 Mile Rd

Tecumseh
MURRAY Robt J
515 W Chicago

Traverse
CHASE Robert H
876½ E Front St

Trenton
JONES Bruce D
2755 Rutledge

Warren
JASKOLSKI E J
23423 Ryan Rd
SKWAREK Leonard R Jr
12467 E 8 Mile Rd

Wayne
DU BAULT Harvey J
2855 S Venoy Rd
KANER Albert H
35002 Michigan Ave

Whitmore Lake
ENGELMAN Joseph A
9540 Main

Williamston
GRADY William T
Williamston Med Bldg

MINNESOTA

Anoka
ASP Raymond E
241 Jackson St

Albert Lea
LEWIS Wendell P
660 Marshall

Alexandria
BLANCHARD F L
BONGARD D W
P O Box 43

Amboy
SCHULDT J E

Aurora
ANDERSON R W
P O Box 151
SARBERG Lee J
P O Box 201

Austin
HUEBNER Roger C
1005 4th Ave N E
MC GUINESS J W
204 1st St N W

Cambridge
STOKES H D
112 S W 2nd

Cannon Falls
JOHNSON William

Chaska
ZIEGLER Edgar F
Doctors Park

Clarkfield
TAKAICHI Iden G

Cloquet
MC GREGOR John T
Legion Bldg
PALKIE Jack A
Charter Bldg Rm 117

Cokato
GAUSTAD H E

Coon Rapids
BREITBACH Dwain S
9920 Zilla St N W
HORITA Kenji
9920 Zilla St

Cosmos
NYBERG Raynard P Jr
Professional Bldg

Duluth
ABRAMSON Leonard F
3431 E Superior St
AMUNDSON Dale W
1202 E Superior St
AMUNDSON Gordon C
450 Kenilworth Ave
BALACH Joseph R
5805 Grand Ave
BOTHUN Mark
401 N Central Ave
DEDON Lloyd H Jr
2828 Piedmont Ave
DUFF L I
4707 E Superior St
ENSIGN William J
1402 Kenwood Ave
JOHNSON Robert W
3800 Greysolon Rd
JOHNSON William O
716 Medical Arts Bldg
SARFF Allen C
500 Medical Arts Bldg
SEVERINSON Roger R
1217 E 1st St
SMALLEY M L
1932 W Superior St
STEARNS William T
2311 Woodland Ave

Edina
BROWN E L
4512 Claremore Court
CARSON K Paul Jr
605 Southdale Med Bldg

Ellendale
CLAUSEN Craig C
P O Box 87

Excelsior
KRUCKENBERG Cory H
P O Box 415
OSTERGREN Burton
734 Galpin Lake Rd

Faribault
HAAS James P
307 St Paul Rd
LUGRING E E
401 Security Bk Bldg

Fairmont
DROSMAN Kermit K
118 W 2nd St

Forest Lake
STRUNK Robert R
P O Box 594

Glen Lake
GERLICHER Robert W
14523 Excelsior Blvd
RENNEKE Mark R

Grand Rapids
CHOPP RICHARD
McAlpine Bldg
STROMBERG Carl G
418 Pokegama Ave N

Hoffman
HANSON Roy S
P O Box 142

Hopkins
DAMEROW Arno E
Professional Bldg
SCHWANTES J H
905 Professional Bldg
SEBALD Eugene M
17018 Sherwood Rd

Jackson
KREBS Allen G
509½ 2nd St

Jasper
PERRIZO C L

Kenyon
JACOBSON L E

Lanesboro
PALMER E P

Le Sueur
TROMBLEY V J
110 Bridge St

Lindstrom
STREED Douglas V
P O Box 558

Little Falls
BERGUSON Richard C
Rt 4
DALE Helmer B
Riverview
WEBER John E
110½ 1st St S E

Mahtomedi
INGHAM C M
126 Hickory St

Mankato
JENSEN Frank D
233 S & L Bldg
OSDOBA David J
327 Belmont Dr

Maple Plain
KOWALENKO Alex I

Melrose
ROELIKE Harold H

Minneapolis
AEZIMAN Herman T
2911 Pentagon Dr
ALLIS E F
2300 W 50th St
BECK Roland C
2723 E 38th St
BERNARD David R
9624 14th Ave S
BOLLER Robert J
2419 Penn Ave N
BONNER John P
2419 Penn Ave N
BUECHELE Kenneth J
2218 W Laurel Ave
BORKON Irving A
656 W Old Shakopee
BUCK Douglas L
812 28th Ave S
BURNS High T
2131 W Old Shakopee
BUSSEN James F
7126 Chicago Ave S
COHEN Joseph T
1128 Sheridan Ave N
COOPER Lloyd
301 5th St S E
DAHLQUIST John A
4019 W Old Shakopee
DELTON Rudolph
621 W Lake St
DULAC Jerome D
2012 W 66th St
DUNTON Reginald L
1752 Medical Arts Bldg
EDBLOM Thomas
700 Medical Arts Bldg
ERICKSON Dale I
5748 Nicollet Ave
ERICKSON Donald O
3105 Bloomington Ave
FISHER Charles D
5744 Nicollet Ave S
FLETCHER Robert W
34 W 66th St
FLYNN Clarence S
6135 Kellogg
FREDLUND Richard J
4620 Stevens Ave S
FREDSALL Roger J
630 Marquette Ave
FREUND F N
302 Phys & Surg Bldg
GEARTY Thomas D
2503 Lowry Ave N
GOLDBERG Max W
352 Medical Arts Bldg
GOSCHE John M
6209 42nd Ave N
GROTH C C
201 Mississippi St N E
GUSTAFSON Ray F
1600 W Lake St
HANSEN Richard P
4945 Halifax Ave S
HANSEN Thorvald A
3042 Bloomington
HARRIS D Lawrence
3021 Lyndale Ave S
HAWKINSON Carroll A
4941 Newton Ave S
HEIEIE Marion T
1405 Como Ave S E
HERMANN Lee C
1501 Glenwood Ave
HOAGLUND Arthur G R
9420 Lyndale Ave S
HOGY R J
732 Chicago Ave

HOOVER Robert R
717 Winnetka Ave N
HORNICK John R
1911 Nicollet Ave
HURWITZ D M
1439 Medical Arts Bldg
INGEBRIGTSEN K H
23 4th St S E
IVERSON Walter G
5536 Chicago Ave
JACOBSEN Robert J
621 W Lake St
JACOBSEN W M
706 Phys & Surg Bldg
JAEGER Arthur T
6920 Osseo Rd
JAMES Kenneth F
3627 26th Ave S
JOHNSON Dennis A
621 Winnetka Ave N
JOHNSON J E
2018 W 66th St
JORDAN William A
2308 Fremont Ave S
KNAPP Lester T
1419 W Broadway
KRAVIG H L
4145 28th St S
KUNTZ John W
6004 Drew Ave S
LARKIN Thomas R
5000 Normandale Rd
LESTER Gordon J
2120 Nicollet Ave S
LOW Richard D
9820 Lyndale South
MAHOFF Natalie A
91 S 7th St
MASLOW Julius
1901 Glenwood
MATTISON Wm
5415 Osseo Rd
MC COLLOW T J
9820 Lyndale Ave S
MC NAMARA Bartlett W
520 Southdale Med Bldg
MITCHELL James P
505 Southdale Med Bldg
MOGCK Alan D
7544 Oliver Ave S
MURN Brian F
5208 Huboldt Ave N
NELSON Earl H
1515 E Lake St
NELSON Leslie B
6224 Lyndale Ave S
NELSON Robert N
2945 Dakota Ave
NIELS Imants R
67 Barton Ave S E
NIENABER W B
318 Marquette Bk Bldg
NOBLE Frederick W
34 W 66th St
NORDBY Robert E
3943 W Broadway
OLTMANS Samuel J
1015 Medical Arts Bldg
PATCH Richard C
3801 W 50th St
PEARSON Lloyd E
301 Southdale Med Bldg
PETERSEN Allan D
1845 Medical Arts Bldg
PETERSEN Raymond G
621 Winnetka Ave N
PIRSCH Thomas R
3930 Sunnyside Ave
POPOVICH Donald M
6336 19th Ave S
RACHIE George L
707 Medical Arts Bldg
ROSDAHL Gerald
2010 W 66th St
SAGEHORN John H
2014 Emerson Ave N
SCHRICKER Louis E Jr
4829 Minnetonka Blvd
SCHWARZROCK L H
331 Marquette Bk Bldg
SIGFORD Kenneth
3624 E Lake St
SMITH Stephen C
5636 W Broadway
SNYDER John R
Minn Dept of Health
SOLSVIG Russell H
5007 France Ave S
STENBERG Donald C
3801 Nicollet Ave
STOESZ A R
3210 Lowry Ave N
STRAASS M D
1523 E Lake St
SWANSON A W
2701 Nicollet Ave S
SWEEN Donald L
2430 Byrd Ave N
THEIGE N A
1600 W Lake St
TREZONA Richard J Jr
2503 Lowry Ave N
ULRICH Jerome C
711 W 76th St
WELD Mahlon
3920 W Broadway
WHITE M Richard
4057 Brunswick
ZILE Boriss A
5215 Univ N E

Montevideo

FOSSUM J D
109½ N 1st St

Montgomery

LARSEN John C
P O Box 299
RICHTER Lloyd E
223 S Main St

Monticello

ERLANDSON C E

Mound

LA FAVOR Robert
Rt 3 Box 507

New Brighton

SCANLON John F
826 5th Ave N W

New Prague

RATHMANNER M A
301 E Main St

New Richfield

FLOR Albert G

New Ulm

ALBRIGHT Ronald L
Fritsche Bldg

North St Paul

FRANTA F F
2377 N Margaret St
WOOLSEY Blair D
2680 Chippewa Ave

Northfield

GEISTFELD Ronald E
411 S Water St

Norwood

MC CARTHY Bert J

Olivia

BAUMGARTNER R D

Osseo

OLSON Roy C
108 Central Ave
OSADA Tak
P O Box 268

Proctor

PLATZER Harold J
225 2nd St

Red Wing

JOHNSTON David C

Redwood Falls

INGLIS S P
209 S Washington
LABEREE Edwin J
219 E 3rd St

Richfield

JOHNSON Donald W
2010 W 66th St
NERMOE Paul P
6519 Nicollet Ave S

Rochester

BENSON Donald S
1st Natl Bank Bldg
LUND Anthony L
15 7th Ave N W
NELSON Donald H
Mayo Clin Dent Sect
NEWELL Bruce K
229 1st Ave S W
OLESON H Richard
217½ S Broadway
ROSSI Richard E
913 3rd Ave S E
SAHS Kenneth L
229 1st Ave S W
SUND F R
100 First Bldg

Rosemount

MARDELL Raymond M
107 N Hyland Ave

St Cloud

CATTON Kenneth L
622½ St Germain St
LICARI Vincent A
50 N 28th Ave
PULL David C
39 29th Ave S
STROMBERG Roland M
Dan Marsh Bldg

St James

DAVIS Donald E
703½ Armstrong Blvd
YOCK William J
817 3rd Ave S

St Joseph

KELLY R W

St Louis Park

FRANKEL I
2936 Texas Ave
KUSHINO Norman T
3400 Dakota Ave
LANGUM Arvin N
4012 Utica Ave
POSNICK Irving H
3400 Dakota Ave
SIMPSON Charles D
4012 Utica Ave

St Paul

BENNETT Arthur
912 Lowry Med Bldg
BJORNDAHL Henry
2267 Como Ave West
BRADY Raymond S
2174 N Snelling Ave
DOLS William G
120 N Snelling Ave
ERICKSON Kenneth C
963 W 7th St
FRANK Richard
1986 Stillwater Ave
GORDE David J
1562 University Ave
HALL Jerry H
107 7th Ave S
KANUN S S
600 New York Bldg
KROCHOCK Marvin
611 Lowry Med Bldg
LECHNER E
670 S Cleveland Ave
LYONS Esther
368 Lowry Med Bldg
MONSON James W
904 Lowry Med Bldg
NORDEN David P
1200 Payne Ave
OSELKA Henry
1618½ White Bear Ave
OSTERGREN W Douglas
1132 W Larpenteur Ave
ROCHFORD Anne
170 N Snelling
RYAN Francis S
348 N Prior Ave
SCHULZ Harold H
1206 Randolph Ave
THOMPSON Earle G
1530 W Larpenteur Ave
THORSON A T
339 Lowry Med Bldg
WITTICH Harold C
1349 Brooks
ZITON Albert
1469 White Bear Ave

St Peter

KAISERSATT S J
P O Box 387

Savage

MADSEN Arthur M Jr
YEE Ronald D
30 E Minnesota St

Sleepy Eye

KRAGT Preston R
120½ N 5th St

South St Paul

STARJASH Dan P
103 7th Ave S

Staples

MAXE William P

Stillwater

COLLINGE W C
209 E Chestnut

Waseca

RIECK D Allan
203 S State St

Waterville

RIEKE L L

Wayzata

ANDERSON Jack L
201 E Lake St

White Bear

KENYON John W
614 4th St

Willmar

JACOBSON Clement J
Rt 3
MICHELS James J
P O Box 703

Windom

PETERSON Lee E
1047 4th Ave

Winona

JOYCE George I
79½ W 3rd St
SCHOENER E V
319 Choate Bldg

MISSISSIPPI

Columbus

RUSSELL John Jr
1205 N 2nd Ave

Greenwood

ANDREWS Thad L
113 E Market

Gulfport

BERNHEIM J B
2225 25th Ave

HAWKINS Richard H
1425 24th Ave

Jackson

BLUE Charles G
617 Medical Arts Bldg
COHEN Bernard A
500-E E Woodrow Wilson Dr
DELASHMET John I
4517 Hwy 80 W
EDDY Bruce
500 E Woodrow Wilson
FOWLER Gibbs J
606 Med Arts Bldg
HARTLEY John D
406 Med Arts Bldg
KENNEDY Barney B
500 E Woodrow Wilson
MC MILLAN James L
500-P Woodrow Wilson
PARKES Robert B
608 Med Arts Bldg
ROSSIE Emmett A
741 N State St
RUSS Curtis R
500-L E Woodrow Wilson Ave
SHOTTS Alex C Jr
500-H Woodrow Wilson
WYNN Plummer H
607 Med Arts Bldg

Natchez

BORUM Charles S
510 High St
GAUDET Elmer L
407 Franklin St
MANTZ Robert F Jr
609 State St

Sharon

BROWN Will M
Rt 4 Box 129

Vicksburg

PIERCE Harry F Jr
601 First Natl Bk Bldg

West Point

NAGLE Andrew K

Wiggins

THOMPSON Wm Karl
P O Box 665

MISSOURI

Brentwood

RITCHIE James R
1695 S Brentwood Blvd

Clayton

BEAN Earl C
120 N Forsyth Blvd
BYNUM James W
950 Francis Place
DURHAM J G
8029 Forsythe
FABRIC Fred
101 S Meramec
FROST W Dale
35 N Central
KIRBY J V
33 N Meramec Ave
LUNDERGAN Leo B
8000 Bonhomme
MARSHALL Kenneth C
35 N Central Ave
SHANLEY Leo M
7800 Maryland Ave
SHANLEY Leo S
7800 Maryland Ave
SHEPARD Earl E
225 S Meramec
STROBACH Karl F
2255 S Meramec
THOMPSON Cornelia M
101 S Meramec
TOALSON Margaret
8230 Forsyth

WOLFF Roy Michael
101 S Meramec

Crystal City

HAGAN Joseph H
Bank Bldg

Ellisville

TRUETZEL Vernon E

Festus

REED Wilbert J
101-A Main St

Florissant

COUGOT Leo D
960 St Catherine St

Hannibal

WOOD L N
227-A Broadway

High Ridge

VIZE James L Jr
Rt 2 Box 361

Independence

ALLINDER Bert B
419 N Liberty
BOGERT John
11200 Winner Rd
BOWLES Victor Drumm
319 W Kansas
BRANSTETTER Bill
203 S Spring St

Joplin

KORNS Richard D
518 Frisco Bldg

Kansas City

ANDERSON Andrew B
409 E 63rd St
BLUME Dayton G
425 E 63rd St
BRAMS Leon N
701 E 63rd St
BYERS Fred C
411 Nichols Rd
CARTER Wm J
7721 State Line
CLAYTON John M
4711 Central
DAY Robert
7933-A State Line
DOUGLASS E Warner
4620-J Nichols Pkwy
FORBES Harvey
123 E 39 St
FREEMAN Jack A
415 E 63rd St
GRAY W C
2603 E 31st St
HATFIELD Grant B
315 Nichols Rd
HAYNES John I
217 Argyle Bldg
HERRE C William
6315 Brooksie Plaza
HOLMES Burton
411 Nichols Rd
HOLMES Morton H Jr
194 Plaza Time Bldg
HUNTER DeWayne
207 E 63rd S
IWERSEN Arthur E
1108 E 10th St
JONES Meigs
912 W 47th St
LAWRENCE Kenneth
6314 Brookside Plaza
MC CLELLAN Charles R
2510-A E Vivion Rd
MC GRANNAHAN W W
209 W 27th St
MEYER Don K
12007 E 47th
MILLER John J
330 W 47th St
MITCHELL J N
5100 E 24th St

MOORE Max
4620 J C Nichols Pkwy
NEUBERT H Lee Jr
4746 Belleview
O'NEIL Durl
4620 J C Nichols Pkwy
SCHOPPER George F
701 E 63rd
SKOAG Harold R
209 W 47th St
STOUT Carl N
5100 E 24th St
THOMPSON Harold E
6314 Brookside Plaza
WEIGAND Robert C
9140 E 50 Hwy
WELLS Jack E
1108 E 10th St
WOLF Joseph H
1118 Professional Bldg
WOOD Mitchell D Jr
6509 Prospect
WRIGHT H G
2510-A Vivion Rd
WRIGHT Richard C
257 Plaza Time Bldg

Kirksville

SNOOK O M
Harrington Bldg

Kirkwood

BEDELL Robert E
206 W Argonne St

Liberty

LAUER Frederick C
12 W Kansas Ave
WHITEMAN Edward W
112 N Water St

St Charles

JOLLY James M
545 Jefferson St

St Joseph

INGINO Anthony L
215 Kirkpatrick Rd
KAPP James
308 Light & Power Bldg

St Louis

BARDGETT James D
240 Beaumont Bldg
BELL James D
211 N Florissant Rd
BRANDHORST O W
4236 Lindell Blvd
BRANDHORST Wm S
9827 Clayton Rd
BRUNGARD E G
6026 Enright Ave
CHERRY D V
5039 Devonshire
COURTNEY Robert M
236 Univ Club Bldg
DIETZ Victor H
607 N Grand Ave
EBELING Paul A
6123 W Florissant Ave
ERNY J J
9903 Diamond Dr
FODOR R G
1537 S Grand
GILSTER Jack
4559 Scott Ave
GRANA Joseph M
4224 Watson Rd
HODGSON E W
6433 W Florissant
HOLLAND John E
52 Berkshire
HOLTMAN L N
4401 Hampton
KENNY Robert E
7058 Natural Bridge
KIMMEY Virgil A
3722 Washington
KITCHELL Ralph J
16 Hampton Plaza

KRUGER Russell L
4000 Arsenal St
LATTNER Carl W
521 Univ Club Bldg
LATTNER Richard
9291 Watson Rd
MACK W Bernard
7500 Devonshire
MASTORAKOS L W
10406 Manchester Rd
MC CABE Eugene J
8700 Riverview Blvd
MOGLER A C
150 Northland Shp Cen
MURPHY Glenn W
6123 W Florissant St
O'CONNELL J A
9553 Lackland Rd
OUELLET David
101 S Meramec
PAGANO S J
6123 W Florissant
PARROTT Roger L
8307 Jennings Rd
RINGENBERG Q M
3720 Washington Blvd
RISTER Carl L
Univ Club Bldg
RIVERA Joseph M
4224 Watson Rd
ROSEN Leonard J
8515 Delmar Blvd
UCHIYAMA S
7252 Natural Bridge

Springfield

MOIST Richard E
1733 S Kimbrough St
RATCLIFF Bruce E
Med Arts Bldg
STOCKER William B
1531 E Sunshine

University City

BYRNE Thomas J
7324 Westmoreland Dr
DALIN Harry
8147 Delmar Blvd
PARSONS Patricia A
7560 Carleton

Webster Groves

NEWTON W Neal
234 W Lockwood Ave

MONTANA

Anaconda

MANION Robert J
225 E Commercial

Billings

COTTER Samuel G
311 N Broadway
DAILEY L L
2703 11th Ave N
HANNA J C
1239 N 28th
JOHNSON J Donovan
807 Grand Ave
KELLEY R W
1231 N 29th St
KLUGE B E
323 Fratt Bldg
MEISMER Robert J
928 Broadwater Ave
PACKWOOD Burleigh T
444 Yellowstone Ave
SCHUYLER George
928 Broadwater Ave
STEFFENSEN Kenneth R
3024 Radcliff Dr
STROEHER J S
205 Hart Albin Bldg
TAYLOR John S
803 N 29th St
WHITE L H
1222 N 27th St

Bozeman

BROCKWAY R L
401 Commercial Bank

FELLOWS T W
217 First Natl Bk
GILPIN John C
10 W Mendenhall
HANSEN Norman M
Gallatin Valley
Med Dent Cen
RITTER R C
28 N Black
THOMPSON Wayne E
201 First Natl Bk Bldg
WESTLAKE G

Bridger

MARYOTT Manfred S
P O Box 454

Butte

EHRLICH Mitchell F
Med Arts Bldg
GEORGE Donald A
324 Rialto Bldg
GUAY E J
201 Med Arts Bldg
HERZOG J A
323 Rialto Bldg
MC CARTY J B
Med Arts Bldg
RAFISH S M
202-4 Metals Bk Bldg

Columbia Falls

KRECK Loren
P O Box 526

Columbus

BILDEN Don R
SWANSON C H Sr

Conrad

YUNCK H R
P O Box 937

Eureka

JONES G H

Forsyth

GAMBILL Donald L
1327 Main P O Box 995

Fort Benton

WELTY W A
P O Box 957

Glasgow

ESPELAND S M
P O Box 788
MARTENS Robert L
P O Box 288

Great Falls

DEAN Robert W
819 38th St S
FARNSWORTH R H
410 Barber Lydiard
Bldg
GOLD William H
1501 Tenth Ave S
JOURDONNAIS Jon A
College Park Med Cen
MURPHY Joseph J
3511 1st Ave N
NORD Vernon A
510 1st Ave N
ROCH Harry Z
Barber-Lydiard Bldg
SCHULTZ Peter J
413 Barber Bldg
TERRILL A Jack
201 Med Arts Bldg

Harlowton

MAIXNER M G
P O Box 206

Havre

SHERRY Evan T
P O Box 581

Helena

MADSEN John K
715 Getchell
SPURGIN C D
210 Hauser Blvd

Kalispell

DACHS George R
795 Sunset Blvd
ORSER R M
WHITE L A
Whipps Bldg

Laurel

NOTTINGHAM D A

Lewistown

ANDERSON D Dean
506 Montana Bldg
KOFFLER Dean D
401 Montana Bldg

Livingston

BOOM Kenneth B
125 E Callender
CLOYD W W
P O Box 684
CRISSEY V V
P O Box 628
LA VALLEY J P
Livingston State Bk
SMITH James E
P O Box 654

Miles City

BUNDY D C
Medical-Dental Center
NANSEL A D
12 N 7th
VALLIE F W
1108 Main St

Missoula

FRY William M
1221 S Higgins
HALL Leonard E
133 W Kent Ave
OVERLAND G M
306 Med & Dent Cen
RIDER Thomas Thiel
209 Higgins Block
TAWNEY D B
1221 S Higgins

Plains

ROSLYN H M

Polson

NELSON Keith W
P O Box 559

Red Lodge

SCHWIN F R
P O Box 97

Roundup

VEDOVA E G
P O Box 311

Superior

BAUER Don F
P O Box 608

Terry

BRUCK T L

Whitefish

SCHROEDER R K

White Sulphur Springs

STODDARD Alice M
P O Box 97

Wolf Point

FEDA P M
MOSES J C

NEBRASKA

Ainsworth

BEATTIE Leo R

Albion

WALTERS D R

Arlington

SPANGLER Lauren E

Bancroft

EGERMAN Lyle B

Beatrice

BECKMAN F W
108 S 6th
HEINZ H W
1300 N 13th St
JACKSON Herb
114 S 6th St
KLEPPINGER P H
710 Court St
WINCHELL James E
429 N 6th St

Bellevue

LONGO L F
111 W 20th St

Central City

OSBORN Gene L
1915 17th Ave

Chappell

NEWCOMB Ward C
P O Box 486

Columbus

ABBOTT Keith
Central Natl Bk Bldg

Cozad

HECOX Fred
SVOBODA F
822 Meridian St

Crete

AKSAMIT Leonard R
111 Main Ave

Fairbury

NEVILLE W D
409 E St

Fremont

PERION L S
850 Main St
PUGSLEY W O
510 First Natl Bk Bldg
WALLA Wm M Jr

Fullerton

SEBERG J L

Geneva

KERL H L

Genoa

BROWN F J
HOUFEK William H

Gothenberg

CROWNOVER R
523 E 10th St

Grand Island

HERZOG D L
708 W 1st St
JANZEN Harold
Hedde Building
LAIRD R S
315 E Dodge
PLITH A R
221½ W 3rd
ROSE F J
218½ N Locust

Hardy

LEIGH Ed M

Hartington

LAMMERS P H
P O Box 265

Hastings

HOLM Paul
MC PHERSON R
ROSENAU A B
Gaston Bldg
SEBERG Herbert
515 W 9th St
SEBERG John R
515 W 9th St

Holdrege

MEANS Arden V
502 4th Ave

Kearney

BUSH Richard
3623 Ave E
HEUKE R W
3 W 31st St
PAHL Benjamin
3020 Central Ave

Lexington

BATIE H W
102 W 7th St
REYNOLDS G V

Lincoln

BEST B C
2720 "O" St
BROCKLEY R C
1117 Sharp Bldg
BURTON Robert
48th & A St
DWORAK T J
800 S 13th
HARM W P
1368 S 33rd St
HINRICHS E R
810 Sharp Bldg
HOLLAND K E
1016 Sharp Bldg
IRELAND Ralph L
305 Andrews Hall
KALLOS G W
4530 E Eden
KIERSTEAD Robert F
6540 Holdrege
KRAMER W S
3135 Sheridan Blvd
KREJCI R F
1676 Van Dorn
LAMPSHIRE Earl L
140 S 27th St
LUDWICK T
140 S 27th St
MC KEE T L Jr
615 Sharp Bldg
MORAN B J
1038 Stuart Bldg
PIERSON F A Jr
1112 Fed Secur Bldg
STRASSLER George
634 N Borough Lane
WESSNER James E
1413 S 13th St
WILKINSON Elvin G
3271 A St

McCook

LANGFELDT R C
Penney Bldg
MC KINTY H R
111 W B St

Nebraska City

PHILLIPS Donald K

Neligh

MURPHY William E

North Platte

HYLAND L R
1 Dickey Bldg

Oakland

SCHEFFEL H L

Ogallala

GAINSFORTH B L
Duchess Hotel Bldg

Omaha

AARVIG Robert R
5404 Ames St
BAUERLE John
Benson Medical Center
BAY Elmer F
216 Med Arts Bldg
DAILEY E J
1516 Med Arts Bldg
DUNN Arlo M
5015 Dodge St
ENGEL Robert J
205 S 42nd
FAIER A D
5010 Dodge St
FRITZ T H
157 N 72nd St
GLANTZ M
5709 Military
HENRY E Dexter
914 City Natl Bk Bldg
HUERTER James V
4124 Farnam St
IGEL D A
711 N 50th St
KLEIN John A
419 Barker Bldg
KRAGER John F
4124 Farnam St
KUTLER Benton
321 Doctors Bldg
LOWER D J
5709 Military Ave
MARGRAVE R B
4504 Leavenworth
MASCHKA Philip J
215 S 42nd St
MINARIK B J
629 Barker Bldg
MOLAK Frank R
7908 Dodge St
MORELAND D G
528 The Doctors' Bldg
MULLER Cecil G
101 S 35th Ave
MULLER Howard E
205 S 42nd St
SCHMIDTMAN Geo A
481 Aquila Court
SHADA Geo E
2002 S Vinton
SPAIN Merlin A
1131 Medical Arts Bldg
STORMBERG Donald H
4124 Farnam St
TEUTSCH L W
4124 Farnam St
WEGENER Hubert J
1201 S 42nd St
WEINSTEIN Sam
627 City Natl Bk Bldg

Ord

OSENTOWSKI F J

Overton

SAYLES L E

Plattsmouth

RYAN W V
510 Main St

Randolph

PEEBLES Lee

St. Paul

CRAWFORD Ralph V
809 6th St
ROEMMICH R E

Scottsbluff

CUNNINGHAM W P
P O Box 747
FEDERLE K W
104 E 21st St

Valentine

CRUISE T J

Wayne

SHUPE Gordon W
STAFFORD Gene

York

FURST Lyle W
216 E 7th St
RINNE Ronald F
216 E 7th St
ROBSON H T

NEVADA

Boulder City

AHLSTROM Fae
1150 Arizona
TRONIER Gilbert R
1225 Arizona St

Carson City

SULLIVAN Lawrence D
P O Box 645

Henderson

JONES Stanley E
34 Water St

Las Vegas

BUSCH William J
2046 E Charleston Blvd
CALL Rheen
805 S 7th St
CAMERON D Elwyn
807 S 7th St
CHENIN Joseph
318 Maryland Pkwy
GIVENS Kenneth V
820 Gass Ave
HIRSCH John B
1707 E Charleston Blvd
HOLT Donald R
1852 Las Vegas Blvd N
JONES James M
210 Maryland Pkwy
JONES Kendall E
2100 Maryland Pkwy
LYSGAARD R A
512 E St. Louis
MANNINO Vincent E
2204 Santa Ynez St
RHODES Leonard E
721 E Charleston Blvd
RUGGLES Connie
820 Gass Ave
THOMAS Khalil P
210 E Charleston Blvd
WHITEHEAD R C
321 Maryland Pkwy

Reno

ARCHER James F
1428 Tonopah St
AUSTIN Lloyd B
719 Locust St
CAFFERATA Harold
190 Mill St
GILDONE Mario E
580 W 5th St
JACOBS Richard M
P O Box 2884
JOHANNES Arnold
129 N Virginia
MC CULLOCH John S
170 Martin St
MALONE Robert G
1428 Tonopah Ave
RICCIARDI A U
580 W 5th St

NEW HAMPSHIRE

Claremont

ESERSKY Joseph
8 School St

Concord

WHITTAKER Robert T
102 Pleasant St

Rochester

LAURION Raymond D
210 S Main St

NEW JERSEY

Arlington

CAPUTO Edward J
39 Seeley Ave

Asbury Park

ANGELILLO Ralph C
601 Bangs Ave

Atlantic City

GOLDSTEIN Stanley A
2 N Montgomery Ave

Avenel

GOLDBERG I Lawrence
457 Avenel St

Bayonne

CHERTOFF Alex
711 Ave "C"
GRODBERG David L
590 Ave "C"
STEINERT Gerard
484 Broadway

Belleville

GITOW Samuel J
234 Washington Ave

Bergenfield

TOFFIC John W
21 E Clinton Ave

Bernardsville

SURDI William L
2 Claremont Rd

Bloomfield

HALPER S Harvey
98 Broad St
SIEGEL Martin
958 Broad St
SLIFKIN Wm
470 Franklin St
WALLACH George L
699 Bloomfield Ave

Bordentown

URKEN Jerome A
227 Farnsworth Ave

Bound Brook

LEVY Milton
18 Hamilton St

Bradley Beach

AXEL Albert
Pierce Bldg

Branchville

KUNKEL Everett E
Broad & Milk St

Bridgeton

BARBER Harry R
52 N Pearl St
ELMER John A Jr
187 W Commerce St

Caldwell

SMITH Allan M
22 Smull Ave

Camden

ASBELL Milton B
25 Haddon Ave
JAGGARD Henry B Jr
130 N Broadway
KAPLAN Robert I
3038 Federal St

Chatham

DE HOSSON Bernard S
390 Main St
WARREN Edwin M
308 Main St

Chester

FRY Hugh R
P O Box 132

Cliffside Park

HOPMAN Marvin
574 Anderson Ave

Clifton

PISON Wm G
1149 Main St

Colonia

PASKOW Sanford
602 Inman Ave

Cranford

JORDON Wilfred W
17 North Ave W
SONKIN Samuel C
106 Miln St

Deal

MEDOFF Irving E
262 Norwood Ave

Demarest

WALDNER Wm R
122 Hardenburgh Ave

Denville

LAKSTIGALA Ilze
56 Diamond Spring Rd
LANDRY Frank G
92 Broadway
SCHREIBER Jerome E
56 Diamond Spring Rd
STOLZBERG Samuel
47 Broadway

Dover

GRANT Albert O
27 E Blackwell St

East Orange

BARRY A L
804 Professional Bldg
COPPOLA Frank R
969 S Orange Ave
DUNLAP Walter M
144 S Harrison St
FILES Thomas S
34 Prospect St
FORREST Stuart D
144 Harrison St
HEINDEL John K
144 S Harrison St
MOYER Robert D
144 S Harrison St
SCHILLER LeRoy E
263 Central Ave
SCHWARTZ J I
380 Main St
SHAPIRO Emil
614 Central Ave

Elizabeth

BRENNER Robert E
15 Prince St
KRAMER Gary M
125 Broad St
LEHR Francis
1139 E Jersey St
PASKOW Herbert
1139 E Jersey St
SARKIN Stanley K
635 N Broad St

Englewood

DE SCHERER Morton
221 Engle St
DREWS Royal W
296 Eagle St
GOLDBERG Louis
128 Engle St
GREENWALD L E
Central Bldg
HAMMEL Herbert A
77 E Palisades Ave
LANG Mark L
240 E Palisade Ave
LEBSON I W
46 E Palisade Ave
MC DONALD Natalie E
151 Engle St

SCHILKE Albert W
286 Engle St
WEBER Paul
Citizens Nat'l Bk Bldg

Fair Haven

MORAN Frank S Jr
116 Fair Haven Rd

Fairlawn

CANGER R Albert
28-18 Fairlawn Ave
RUBENSTEIN Joseph L
3-01 Marlot Ave

Fanwood

FECHTNER Jerome L
225 N Martine Ave
SARANTOS James N
69 Martine Ave S

Farmingdale

KOLMAN Irvin O
58 Main St

Flemington

KNOLL Edward R
Main St & Bloomfield
PATTERSON Samuel
56 Broad St

Florham Park

SCOTT Robert G
2 Keyes St

Fort Lee

EDELSTEIN Samuel
205 Main St
PARDELL Bernard
2015 Center Ave
TYLER Sidney A
200 Main St

Franklin

SHOEMAKER Charles P
113 Main St

Freehold

ERRICKSON Eugene
69 W Main St

Garfield

FITZBURGH A R
64 Passaic St

Glen Ridge

CUOZZO P John
89 Glen Ridge Ave
STILLWELL Edward Jr
Arcade Bldg
THOMPSON Ronald L
1 Roswell Terrace
WITZEL Erich A
P O Box 148

Glen Rock

ANGOWSKI Louis A
625 S Maple Ave
RICHMAN Charles J
836 Prospect St

Hackensack

COOPER Milton
241 Main St
GORDON Elliott J
265 Beech St
LAUER Fred
312 Union St
LIEBSTER Louis I
181 Grand Ave
MOSMAN W A H
70 Anderson St
WHITMAN C L
940 Main St

Hanover

FRASER James D
87 S Ridgedale Ave

Hawthorne

ATKINS Jack H
422 Lafayette Ave
MAGNIFICO Jack G
207 Diamond Bridge
PRESSMAN George R
300 Lafayette Ave

Hazlet

LEVINE Richard
183 Middle Rd

Highland

KAHN Julius
304 Raritan Ave

Hightstown

SILVERSTEIN Max
208 S Main St

Hillsdale

REMNICK Edward C
311 Hillsdale Ave
SOSNOW David
37 Harrington St

Hillside

STEIN Sidney
160 North Ave

Ho-Ho-Kus

BURKE Richard
10 Sycamore Ave

Irvington

FELDMAN Bernard
1146 Stuyvesant Ave
HAUCK Luella R
644 Stuyvesant Ave
JAKER F W
1152 Clinton Ave
LISMAN Elias
1034 Clinton Ave

Iselin

COHEN Paul A
1377 Oak Tree Rd

Jersey City

CLOSE Kenneth
648 Newark Ave
DOWNS Joseph L
2770 Boulevard
FUARDO Carl P
272 Barrow St
KOHN Sidney
921 Bergen Ave
LOMBARDI Angelo R
8 Clifton Place
MANSUKHANI Nirmala
Seton Hall Col of Den
MC LEAN L Deckle
803 Montgomery St
MIGDOLL Jerome
965 Bergen Ave
RIFICI Salvatore T
3474 Hudson Blvd
SHAPIRO Philip
301 Central Ave
ZELLER Norman
678 Bergen Ave
ZLONCZEWSKI Ed B
562 Jersey Ave

Kenilworth

MITCHEM H Foster Jr
409 Boulevard

Lake Hiawatha

SCHAFFER Sol
76 N Beverwyck Rd

Lakehurst

KANTOR Marvin
17 Union Ave

Lincoln Park

GOODKIN Ben
Main St

Linden

JOSEPH Robert L
1507 N Wood Ave

Little Silver

MARASCIO Victor M
16 Church St
ORBACH H Ronald
166 Pinckney Rd

Livingston

BROOKMAN A
25 Northfield Rd
NEWMANN Thomas H
1 Tiffany Dr
SULLIVAN James E
9 Plymouth Dr
WHITE Paul L
580 S Livingston Ave

Lodi

COSTA Frank G
113 Main St

Long Branch

ALTERMAN David
130 Norwood Ave

Madison

GALDIERI Ralph J
10 Waverly Place
HOPPER Carlton E
20 Green St
JOULE William R
7 Waverly Place

Mahwah

MYER Edward H Jr
160 Franklin Turnpike

Manasquan

PAPERTH Milton
82 Iroquois Rd

Maple Shade

RICHTERMAN George
42 W Main St
SARNOW Bernard
211 E Main St

Maplewood

BOYD Robert N III
1 Northview Terrace
DE VOE Harlen
140 Maplewood Ave
PHILIPPI Harry R
8 Tuscan Rd

Marlton

DEITCH Stanton
6 E Main St

Medford

GUNN Lewis G
Stokes Rd

Middlesex

BANACH Alexander J Jr
1321 Bound Brook Rd

Midland

PFEISTER Frederick G
290 Prospect St
WEISSER Jacob I
101 Godwin Ave

Milford

SELDEN Howard S
31 Green St

Millburn

GELLER Irwin H
106 Millburn Ave
MAYNER Joseph
119 Millburn Ave
POST Isaac J
116 Millburn Ave

Montclair

FRADKIN Leon H
501 Bloomfield Ave
GREVATT Edward M
181 Park St
JOHNSTON Donald R
148 Central Ave
LA BAR Edgar M Jr
22 S Park St
RILEY Charles W
83 Park St

Morris Plains

WEISERT James F
442 Speedwell Ave

Morristown

BOTKIN C K
31 South St
BRANDT Sidney
10 Park Place
COLMER George A
31 de Hart St
DELPHO Donald A
25 Maple Ave
GILBERT Morton
26 Morris St
GLASS Daniel
34 Elm St
MC CRAE William P
1 Delaware Rd
SWAIN Brainerd F
28 DeHart St
WALSH Richard
3 Perry St
WETMORE Ernest B
73 Washington St

Murray Hill

LAUER Ronald
5 Ethan Dr

New Brunswick

DIMOND Howard D
95 Welton St
FEINBERG Philip B
134 Baler Ave
SCHWARTZ David L
49 Bayard St
SNITZLER John L
49 Paterson St
SVED Edwin S
92 Carroll Place

New Shrewsbury

FURMAN Samuel E
929 Sycamore Ave

Newark

BRUCKER Marcu
108 Varsity Rd
COLLITO Michael B
15 Roseville Ave
GALE Saul M
425 Clinton Place
KELSTEN Louis B
31 Lincoln Park
KURZROCK A H
182 Ferry St
NEWMAN George V
31 Lincoln Park
NOVICH Samuel S
502 Sanford Ave
POLICASTRO A M
84 Tremont Ave
SCULLY John J
4 Florham Dr
STROLLO Patrick J
498 W Market St
TIMINS Marc A
2 Chelsea Ave
VERNIERO Michael J
659 Summer Ave

Newton

GOLDMAN J J
160 Spring St

Nixon

MANSFIELD Lawrence
2045 Woodbridge Ave

North Bergen

BRENWASSER Sidney S
8318 Hudson Blvd
PETRIE Robert F
8101 5th Ave

Oradell

CULLEN Leonard J
617 Oradell Ave

Palisades Park

BELLET Melvin
1 E Central Blvd

Palmyra

RIDER Charles
9 E Broad St

Paramus

ROSS Bernard F
422 Forest Ave
SPIEGEL Allen H
342 Fairview Ave

Park Ridge

KRETZ Otto
183 Kinderkamack Rd

Parsippany

MARIAS William J
P O Box 15

Passaic

KOVAR Leonard M
169 Prospect St
STERN Martin
241 Harrison St

Paterson

ARNOLD Paul D
1136 Main St
MECHANIC Mayer
699 Broadway
RAPHAEL Jerome B
286 E 33rd St
WHITE George R
50 Main St
ZARCHIN Jules
555 E 27th St

Penn Grove

SIRIS S M
31 W Main St

Pennington

EHRLICH Stanley F
145 S Main St

Perth Amboy

WEDEEN William
255 State St
ZAGOREEN Sidney G
Hobart Professional Bldg

Phillipsburg

CANE John J
225 Prospect St
DEVLIN Francis P
120 S Main St
MAGUIRE James J
437 Center St
SOGARO Louis H
303 March Blvd

Pine Brook

SHELLER Robert M
Margaret Dr

Pitman

BLACKMAN Ed D Jr
102 Pitman Ave

Plainfield

CAMPBELL Oliver A
721 Park Ave
DOERINGER Clifford W
305 W 7th St
POWERS Thomas F
819 Park Ave
SAGE Willis F
1006 Park Ave

Pleasantville

SLOTOROFF Jack
200 Ansley Blvd
WEAVER J Ward Jr
38 E Decatur Ave

Pompton Lakes

CORT Elliot H
38 Ramapo Ave
DI PETRILLO Natalino
686 Lincoln Ave

Pompton Plains

SCOLAMIERO D F
589-A Turnpike

Rahway

WEINER Morris
228 Elm Ave

Red Bank

BURDGE Lawrence
63 E Front St
COSTA Victor B
90th E Front St
FEINSWOG Bertram
97 Maple Ave
GLANDER Karl W
63 E Front St
HECHT S J
194 E Bergen Place
MC MANUS Thomas A
16 Wallace St
VAN NOSTRAND J G
50 W Front St

Ridgefield

SCULT Irwin J
500 Broad Ave
SILBERMAN Harry A
579 Broad Ave

Ridgewood

DENU Philip E Jr
201 E Ridgewood Ave

River Edge

PLUTZER Irving
513 Bogert Rd
SELBERBERG Wm A
427 Kinderkamack Rd

Rochelle Park

WITZBURG Fred J
315 Rochelle Ave

Rockaway

BLAKE Robert L
44 W Main St

Roseland

PALMISANO James L
15 Roseland Ave

Roselle

THEURER Albert W
123 Chestnut St

Roselle Park

KANEFSKY Irving
18 E Westfield Ave
SCHWARTZ Walter
14 E Westfield Ave
THOMPSON Everett H Jr
142 Walnut St

Rutherford

ELTERS Murray Jr
15 Franklin Place
FELDMAN Melvin M
88 Park Ave
FROST Wm R
155 Ridge Rd
SCOTT Samuel
55 Park Ave

Scotch Plains

GRILL Robert E
905 Westfield Rd

Sea Girt

WORTMANN Stanley P
700 Boston Blvd

Short Hills

LAUBER Robert H
4 The Crescent
TERRACE Ralph
149 Old Short Hills Rd

Somerdale

EDELL Nathan G
401 N Warwick Rd

South Fanwood

SARANTOS Sarantis R
69 Martine Ave

South River

GOLDEN Maxwell S
117 Main St

Stirling

BEGUN Sanford H
329 Main Ave

Springfield

GOULD Marvin
262 Morris Ave
WERFEL Edward M
121 S Springfield Ave

Summit

FOTI Philip A
51 De Forest Ave
GENUALDI Andrew J
3 Hillside Ave
MALLOR Julius L
358 Springfield Ave

Sussex

HUCKINS Garth N
85 Main St

Swedesboro

ROSS Richard A
405 Kings Hwy

Teaneck

BELL A Milton
765 Queen Anne Rd
NEBBIA Anthony A
773 Teaneck Rd
WHITE Edward J
746 Queen Anne Rd

Toms River

KANISS Morris W
519 Main St

Totowa Boro

TOLOMEO Eugene C
155 Union Blvd

Trenton

BARTON Cecil C
2100 Lawreneville Rd
CLARK Horace P
455 W State St
KATIN Robert M
1616 Brunswick Ave
SLIFKIN L B
122 W State St

Union

KLEIN Irving
1362 Morris Ave
LANDEW Melvin
365 Chestnut St
ROSS Howard A
2626 Morris Ave

Union City

COE Eugene P
309 47th St
EBY Harold A
416 36th St

Upper Montclair

HESTER H Curtis
203 Bellevue Ave
MC LAREN Everett G
248 Lorraine Ave
POOLE Rodger E
197 Lorraine Ave

Ventnor City

REESE S F
Waymouth & Atlantic

Vineland

HYMAN Seymour G
704 Elmer St
LEVIN Leonard A
609 Landis Ave

Wayne

DE YOUNG George M
1474 Rt No 23
MC DONALD William F
1474 Rt No 23
SOOJIAN John J
2282 Hamburg Turnpike

Westfield

BATTAGLIA James D
425 Summit Ave
DAVIS Richard C
121 Prospect St
DEVLIN G A
121 Prospect St
GLICKMAN Sheldon M
100 Quimby St
LEE James W
257 Orchard St
MALCOLM Bruce L
440 E Broad St

Westwood

ABRAMS, Herbert
446 Fairview Ave
GERLINGER Charles F
435 Broadway
NELSON Nathan M
514 Kinderkamack Rd

Wharton

SABER Jerome
18 S Main St

Wildwood

PODELL Arnold
2601 New Jersey Ave

Williamstown

SUISMAN Irvin
354 S Main St

Woodbine

NEVINS Milton
606 Washington Ave

Woodlynne

POINTER Edward P
203 Elm Ave

Wyckoff

KENT Walter
243 Morse Ave

NEW MEXICO

Alamogordo

ROBERTSON Benj H
901 Delaware Ave

Albuquerque

BLUEHER William A
Medical Arts Square
CATES William J
3417 Silver Ave SE
COLLIER William R
8508 Constitution NE
CULLEN Charles
2721 Cardenas NE
DANLEY W H Jr
116 Amherst Dr SE
GARBER Donald R
123 Palomas NE
HYDE Lee C Jr
3115 Silver SE
KING Elbert W
801 Encino Place NE
LEVIN Bernard
5820 Menaul Blvd NE
LONG John M
1109 Cardenas NE

LOPEZ Alfred L
801 Encino Place
MATTE Arthur T
637 San Mateo SE
MATTHEWS James
1109 Cardenas Dr NE
MAYER C A
7000 Cutler N
MC REYNOLDS John E
1109 Dardenas Dr NE
NOVITSKI Monica A
1708 Alvarado Dr NE
PEAY Wayne L
5000 Copper NE
PHELAN John K
3003 Silver Ave SE
RAY Ralph R
4505 N 4th
WAGNER Arthur J
608 San Mateo Dr NE
WAGNER Max
201 Wyoming NE
WAGNER Rex
201 Wyoming NE
WALPOLE Robert J
1109 Cardenas Dr NE

Carlsbad

WEITZ Nat
906 W Pierce

Clovis

MOBERLY Jacob H
105 W Manana
ROZZELL Orvel T
1620 Main St

Farmington

REILLY F A
P O Box 145
WALTERS Gerald
114 W Apache

Grants

RADBURN Ralph F
P O Box 671

Las Cruces

MC DOWELL John H
210 Carver Bldg

Las Vegas

VODA I L
1004 Douglas Ave

Portales

COLEMAN John B
209 S Ave A

Roswell

ALLEY Kennith J
1600 S Lea Ave

Santa Fe

DENNINGER A W
123 E Marcy
LORD DeForest D Jr
120 E Marcy
VOELKER Leonard J
103 Valley Dr

NEW YORK

Addison

VONA Ralph D
53 South St

Akron

PHILIPS Constantine F
14 John St

Albany

AST David B
84 Holland Ave
CLYMAN Robert L
46 Colonial Ave
KING David H
90 State St
KURLAND Sidney S
240 State St
SIEGAL Milton
495 State St
TESSIER Francis J
170 Chestnut
TOMLINSON Arthur H
40 Eagle St

Albertson

WEISS Sheldon
10 Plainfield Rd

Amherst

HARRIS Gordon W
85 Wehrle Dr

Auburn

CARBONARO Daniel E
52 South
NEMEC Frank A
Flint Bldg
SCHOEN Gerald
32 A N Grand Ave

Batavia

MULCAHY L L Jr
401 E Main St
PATTERSON Guy W
119 Washington Ave

Bath

NICKLAUS Frank E
113 E Steuben St

Bay Shore

FINELL Philip
280 E Main St

Bayside

BERNSTEIN Herbert
75-08 Bell Blvd
STETTNER Herman
212-04 42nd Ave

Beacon

GOODWIN J L
490 Main St

Bedford

UNDERKOFFLER A W
State Rd

Bellerose

DAVIS Hardin K
36 Massachusetts Blvd

Bethpage

KAPLAN Erwin J
68 N Wantagh Ave

Binghamton

BRONSKY Donald
104 Oak St
CLARK Robert F
162 Chapin St
DONNELLY Eugene N
1010 Chenango St
LACEY Robert R
116 Murray St
ORCUTT Robert D
56 Chestnut St
REJEBIAN George P
116 Murray St
ZEGER Joseph
42 Front St

Brightwater

FREY David
105 Seneca Dr

Bronx

BERNSTEIN Morris
31 W Mosholu Pky N
BONART Milton H
2002 McGraw Ave
CASE Morris H
55 E Mosholu Pky
DELL'OLIO Salvatore A
2411 Eastchester Rd
FISCH Joseph
3867 E Tremont Ave
GELMAN Abraham
1375 Grand Concourse
MARTZ Hyman S
990 Leggett Ave
MONDSCHEIN Stanley
2106 Crotona Ave
OZICK Julius
3287 Westchester Ave
WOLMER David H
2017 Grand Concourse

Bronxville

BERGMANN L W
21 Kraft Ave

Brooklyn

APFEL Aaron
1488 Nostrand Ave
AXELBAND Alan A
50 Westminster Rd
BESDINE Matthew
1182 Dean St
BORELL Gerald
229 Amherst St
BRENNER J E
142 Joralemon St
COHEN Meyer
253 Crescent St
COHEN Ronald E
249 77th St
FUCHS William J
2981 Ave S
GALLO Leonard
205 Ave U
GINGOLD Norman L
4910 15th Ave
GOLDSTEIN Harry
2069 Union St
GOLDSTEIN William L
1620 Ocean Ave
GORDON Daniel
1 Hanson Place
GRALNICK Abraham
1 Nevins St
GRAY Sarah
720 E 19th St
HEINZE Robert L
1 Hanson Place
HOCH Stanley A
1 Hanson Place
HOFFMAN Robert
1 Hanson Place
HOROWITZ Judah M
303 Beverly Rd
JAFFE Milton
130 St Edwards St
KAUFMAN A J
5024 Church Ave
KRUGMAN A Arthur
178 Rockaway Pky
LEVIN Ralph
402 Knickerbocker Ave
LICHT Sidney E
2100 Bedford Ave
LIFSCHUTZ Alex N
616 E 19th St
MAGEE Albert C
142 Joralemon St
MESSING Mortimer
1485 President St
MILLER Claude L
Jewish Chronic Disease Hospital
MOSS Stephen J
53 Elton St
OBST Joseph
1 Hanson Place
OLSHEIM Sol L
1719 48th St
RESNICK Arthur
9011 Ave B
RUBINSON Solomon
1451 E 105th St
SANTOMAURO T J
43 Bushwick Ave
SIEGEL Samuel R
1 Hanson Place
SLOAN Donald G
2239 Troy Ave
STIRLING Martin T
801 Ave P
TREIBER J C
58-22 Myrtle Ave
WEIL Ralph B
2323 Ave R
YASNER Gerald
1 Nevins St
ZIMMERMAN Morris
154 Rockaway Pky

Buchanan

BEHRMAN Lawrence A
107 Bannon Ave

Buffalo

BEMBENISTA Henry E
2964 Clinton St
CHRISTENSON John
143 Bryant St
COLLORD James
333 Linwood Ave
CUNAT John J
7 Englewood Ave
GLASER Clifford
1255 Delaware Ave
GUGINO Anthony S
333 Linwood Ave
GUGINO Carl F
333 Linwood Ave
HARRINGTON F V
170 Merrymont Dr
KIELICH Raymond
131 Woodbridge
LERNER Eugene
2177 Seneca St
MONTGOMERY R L
675 Delaware Ave
NORTH Eugene J
143 Bryant St
O'MALLEY Jane C
263 Norwood Ave
ROOT William R
417 Brisbane Bldg
SANDEL Ross C
25 Burke Dr
SAN FILIPO Peter
1275 Delaware Ave
SIPPEL Robert C
32 Linwood Ave
STRAUSS Meyer B
3475 Genesee St
SULTZ Harry A
309 Woodbridge
WATERS Alfred J
401 Pine Ridge Rd

Camden

O'HARA Edward
54 Union St

Canandaigua

HALLSTEAD Richard
3 W Gibson St

Cedarhurst

PLATT Stanley
650 Central Ave
SPIEGEL Lewis H
650 Central Ave

Chatham

MESICK Charles D
42 Kinderhook St

Cheektowaga

MOVALLI Arthur F
3636 Genesee St

Churchville

KENDALL Ralph L
31 W Buffalo St

Clarence

BUELL Warren J
10065 Main St

Copiague

HOFFNUNG William
1605 Great Neck Rd

Corning

BUFFOMANTE A A
29 E First St

KEENAN Hugh A T
56 E 1st St
SEMENTILLI Vincent
116 E 1st St

Cornwall

SIEGLER William
316 Main St

Corona

TANGREDI Salvatore
39-19 103rd St

Cortland

LEWIN Arnold
53 Main St

Dansville

CALDER C A
105 Main St

Delmar

GUTMAN Ross E
13 Kenaware Ave

Depew

NIEMAN Henry
5415 Transit Rd
REN Helen R
66 Main St

DeWitt

COLBY Martin V B
Lawler Bldg

Dobbs Ferry

WEILER Lester
147 Main St

Dolgeville

MORRA Pasquale A
68 S Main St

East Meadow

HOROWITZ Elias
519 Bellmore Ave

Eggertsville

DUNNING Richard A
3967 Main St
KUSHNER Harold
312 Crosby Blvd

Elmira Heights

CLEVELAND Ray D
273 E 14th St

Endicott

CARMAN Robert T
101 Jefferson Ave
FINKLESTEIN Samuel
29 Madison Ave
HAESELER George A
1405 E Main St
WATTS J Glezen
408 Mersereau Ave

Endwell

LOVELAND Lawrence W
319 Brookcrest Dr

Floral Park

BERMAN Martin H
214 Jericho Turnpike
ELSON Manasseh
256-20 Hillside Ave
HOWARD R B
27 Ash St
REISER Harry W
254-03 Union Turnpike

Flushing

BLOCH Milton
70-15 164th St
COLORAFI Bart S
46-66 Hollis Court Blvd
JOBLOVE Nicholas S
39-25 Murray St
KARLIN Sidney
39-15 Main St
MILLER Harold
43-34 Union St
SCHLEY Dennis R
139-26 N Hempstead Turnpike
SCHREIBER Walter
224-24 Union Turnpike
SIBILIA Menenio A
39-01 Main St
WALLACH Mark A
136-31 Roosevelt Ave
WASSERMAN Burton S
139-26 N Hempstead Turnpike

Forest Hills

BERLIN Frederick
68-63 108th St
DELEHANTY J B
4 Dartmouth St
FRIEDMAN Bernard
65-09 99th St
GRUPP S
69-10 108th St
KORNREICH N H
69-11 Yellowstone Bldg
KRAMER Arthur
111-09 76th Rd
LENCHNER Nathaniel H
104-20 Queens Blvd
NEWMAN George
110-20 71st Rd

Franklin Square

INDENBAUM Milton
828 Hempstead Turnpike
KANTOR David
753 Franklin Ave
KRAT R L
1077 Oaks Dr

Freeport

GREENE Robert M
139 Maxson Ave

Fulton

SIMPSON Leigh A Jr
270 Park St

Garden City

LEMROW Maynard W
58 Avalon Rd
RASWEILER John J III
9 Rockaway Rd at 1st

Geneva

GRINGERI Anthony J
35 Seneca St
MASCARI Charles J
172 Genesee St
ZAPPLER Harry S
577 S Main St

Glens Falls

COHEN George R
17 Pine St
COLB Sidney
115 Maple St
FALKENBURY Irving M
23 W Notre Dame St
FARHART Edward G
526 Glen St
YAFFEE Morris
21 Bay St

Grand Island

BLACKMORE Nelson L
1348 E River Rd

Granville

BARRETT A G
15 North St

Great Neck

COHEN Sumner
23 Bond St
DININ Philip
554 Middle Neck Rd
FRAZE R Lawrence
Town House Apts
LIEB Myron M
44 Grace Ave
SMIRNOW Martin
1 Cutter Mill Rd

Harrison

ABELSON Martin N
82 Halstead Ave

Hempstead

HILLYER Norman L
230 Hilton Ave
JERROLD Theodore L
600 Professional Bldg
PASTERNAK Richard
58 Cathedral Ave
SCHWITZ Sydney
116 A Clinton St
SPIRO Stanley R
230 Hilton Ave
TAFT Leo
230 Hilton Ave

Hewlett

GLAUBMAN Arnold
1608 Union Ave
MODLIN Samuel S
301 Mill Rd
YOKEL Seymour L
1553 Broadway

Hicksville

ISLER Robert
16 Table Lane

Hollis

ZINAR Bernard
189-21 Jamaica Ave

Hopewell Junction

TAUB Wm James
Bogardus Lane

Houghton

FERO Homer J

Hudson

KOWEEK Albert
442 Warren St

Huntington

LAZARUS C Hanford
Rt 5 Box 463 B
SCHNEIDER George B
453 New York Ave

Inwood

DEMBROFF Wm
222 Bayview Ave

Islip

AMBROSE Julian
21 Amuxen Ct

Ithaca

GREENBERG Martin
326 N Geneva St

Jackson Heights

BUSHEE Eleanor J
25-33 87th St
EISEN Joseph M
37-03 95th St
ESPOSITO Joseph
41-20 74th St
MC AULEY James A
74-16 Roosevelt Ave
WEBB William R Jr
3441 79th St

Jamaica

LOWELL Richard J
166-26 89th Ave
SOLOMON Alvin L
166-26 89th Ave
SOLOMON Lester E
162-05 89th Ave

Jamestown

KANTOR Norman
199 Roberts Bldg
PHILLIPS Oliver H
100 E 4th St

Jamesville

FINE Morton E
401 LaFayette Rd

Kenmore

CHASE Clifford A
840 Colvin Ave
HUDECKI Stephen E
63 Kenmore Ave
KASPER Eugene V
2887 Elmwood Ave
SEILER Arthur
978 Colvin Ave
STERN Milton
3178 Delaware Ave
WEINBERG Jack
959 Kenmore Ave
WOHLFELD Stanley
2912 Delaware Ave

Kew Gardens

GORELICK Leonard
119-04 80th Rd

Kingston

COHEN Bernard
450 Albany Ave

Lake Mohegan

MUROV Isaac I
P O Box 104

Lancaster

NOLAN Richard
5432 Broadway

Larchmont

KARREL Daniel G
69 Chatsworth Ave

Lawrence

WATSKY Howard F
201 Broadway

Levittown

SIEGEL Herbert
90 Wolcott Rd
ZAMZOK Paul
3000 Hempstead Trnpk

Lewiston

WOODY William
130 S 5th St

Little Neck

KAVALER Leon
46-19 Little Neck Pkwy
MORGAN Elizabeth R
57-40 255th St

Lockport

DE LANGE Robert A
19 Main St

Long Beach

BOB Elmore A
263 National Blvd

Long Island City

FERRIS George
25-06 31st St

Lynbrook

ROSENBAUM B Hall
248 Hempstead Ave

Mamaroneck

ROSS Bernard
Dental-Med Arts Bldg

Manhasset

FIELD Albert E Jr
72 Park Ave

Manlius

BAKER Elmore B
405 Pleasant St

Massapequa

SCHULTZ Wilbert J
189 Bay Dr
SCHWARTZMAN Borah
108 W Dr

Massapequa Park

CUSUMANO Charles A
455 Roosevelt Ave

Merrick

GURIAN Bernard
28 Merrick Ave
TUCKER Joseph K
1846 Merrick Ave

Middletown

ANDERMAN Irving I
51 Linden Ave

Mineola

SIEGEL Stanley E
6 Birchwood Court

Mount Kisco

GURIN Lawrence R
147 E Main St
STUART Robert
28 Valley View Terrace

Mt Vernon

SWIFT Thomas H
132 Rich Ave

Newburgh

CUTLER Philip
165 Liberty St
TOBACK Martin J
265 Liberty St

New Hyde Park

DOWLING Alan F
4 Lincoln Ave
GILLMAN M B
1693 New Hyde Park
HAYWARD Harbert L
2035 Lakeville Rd
PROST Jack S
65 Patton Blvd
RUDOLPH Robert E
901 Covert Ave
SLAVIN Ovid
2035 Lakeville Rd

New Rochelle

FINGEROTH A I
650 Main St
FRIEDMAN Harold
25 Lockwood Ave

New York

ADDELSTON Harold K
424 Madison Ave
ADELSON Jerry J
30 W 59th St
ATLAS Raya
878 West End Ave
BARON Walter
119 E 10th St
BASSE Joseph B
154 Nassau St
BLUMENTHAL Ernst
20 W 86th St
BOTKIN Samuel I
163 E 178th St
BRODY Eli S
57 W 57th St
BUDNER Louis J
2271 Walton Ave
BUSHEL Arthur
125 Worth St
CLONEY Gerald P
140 E 80th St
CLUG Bernard
17 Park Ave
CRESPI Jack
390 1st Ave
Peter Cooper Village
DIAMOND William
111 W 57th St
DWORKIN Samuel F
4337 Broadway
EOLIS S Robert
608 5th Ave
FREEDMAN M Joel
300 W 23rd St
FREEDMAN Richard A
57 W 57th St
FRIEDMAN J B
65 Irving Place
GARY Joseph
50 Rockefeller Plaza
GIBSON Joseph A Jr
121 E 60th St
GOLDBERG Donald S
730 5th Ave
GOLDWASSER Martin
2112 Broadway
GOULD Joseph M
30 Central Park S
GREEN Albert
986 5th Ave
GREEN Jerome H
15 W 81st St
GUTTELMAN Adeline S
11 5th Ave
HARRIS Herman S
241 W 97th St
HEMLEY Samuel
421 1st Ave
HENDELL David
745 5th Ave
HINDES George A
33 5th Ave
HORDES Samuel
725 W 184th St
ISAACSON Nathan
181 E 161st St
JOSEPHSON Bertram A
50 Rockefeller Plaza
KAUFFMANN Joseph H
27 E 95th St
KELLER Joseph G
200 W 57th St
KLEIN Harold R
2 E 54th St
KORNBLUH Edward C
424 Madison Ave
KRONFELD Sidney
36 E 36th St
KUSTIN Emil
445 E 14th St
LANGA Harry
250 W 57th St
LEES Abraham
745 5th Ave
LEHRMAN Louis
160 Central Park S
LIEBAN E Alan
30 W 59th St
MARKS Arthur
601 W 139th St
MOSSBERG David
36 W 59th St
MURPHY Joseph M
501 E 234th St
NATHANSON Bernard
30 E 60th St
NEADERLAND Ralph B
133 E 58th St
OFNER Henriette
8 W 40th St
POGGI Anthony J
15 King St
POLK Hector
2350 Broadway
POMERANCE Alan
114 E 55th St
PORTER Lowrie J
41 E 57th St
POTTER Charles
624 W 207th St
RAPHAEL Ira F
654 Madison Ave
RETZKER Sidney J
160 Wadsworth Ave
ROSEN Samuel
630 W 168th St
ROSENBLOOM Don T
571 Academy St
ROSENSTEIN S N
630 W 168th St
RUBINSTEIN Murray N
30 Central Park S
SALZMANN Jacob A
654 Madison Ave
SAMUELS Isidore
8 Gramercy Park S
SCHMELZ Gerhard
2112 Broadway
SCHWAID Harvey H
875 Park Ave
SCHWARTZ Milton
113 W 57th St
SEIDE L J
5601 Riverdale Ave
SELDIN Harry M
57 W 57th St
SHECKMAN Nathan M
75 E 45th St
SILFEN Daniel W
5355 Henry Hudson
SILLMAN J H
667 Madison Ave
SORREL Jerome M
263 West End Ave
STEUER Irwin
654 Madison Ave
SVED Alexander
111 W 57th St
TARTARO Anthony C
230 E 52nd St
THEAMAN Herman
501 Madison Ave
TOBIN Daniel F
360 1st Ave
WATKINS Mary Jane
52 W 130th St
WEINTRAUB David
361 E 19th St

Niagara Falls

MORREALE Samuel C
439 13th St
NOLFE Charles P
639 7th St

North Collins

FREGELETTE James V
125 Main St

Oceanside

GAGE Arthur A
2949 Long Beach Rd
LUBAN Malcolm
373 Long Beach Rd
ROSSEIN W
3093 Brower Ave
ZIMMERMAN Morris
434 Foxhurst Rd

Oneida

BAGLIO Leonard J
204 Broad St
CLEARY Edward J
112 Farrier Ave

Ossining

BENES Mark
33 Pleasantville Rd
BREUER Jack
14 Church St
CARDARELLI John J
4 Decker Rd
SCHACTER William
155 Main St

Oswego

SCULLIN J P
48 Montcalm St

Patchogue

CHERNOFF Leon H
40 W Main St

Peekskill

FONTANA Frank C
248 Washington St
FONTANA Joseph B
248 Washington St
NEWMAN Milton
Gallows Hill Rd

Pelham Manor

CHERICO Louis J
1086 Hunter Ave

Penn Yan

WHEELER J Harvey
101 Main St

Phelps

KENFIELD Clifford J
S Wayne St

Pittsford

CARLSON Glen W
7 S Main St
GILDA K L
3 Santa Dr
JACKSON George L
29 S Main St

Plainview

SARNOFF Alvin M
2 Patton Place

Pleasantville

BORG Harry
426 Bedford Rd

Port Chester

KOSTER Seymour
545 King St
MARCUS Leonard
216 Westchester Ave
SCHREIBER Janice
545 King St

Poughkeepsie

BEDELL Walter R
49 Market St
ERDREICH Ulysses
254 Church St
ETTINGER Abraham
137 Academy St
GOTTESMAN Samuel H
51 Grand Ave
LANGWICK Arnold
202 Hooker Ave
PELTZ Jerome
328 Main St
SCHACKNER S Joel
637 Main St
SIEGEL Martin T
27 Cannon St
SITOMER Maurice
12 LaGrange

Queens Village

WHITEHORN William J
225-31 Hillside Ave

Rego Park

KAMEN Saul
63-70 Woodhaven Blvd
RUDERMAN Howard J
98-41 Queens Blvd
TELSEY Daubert
64-20 99th St
WASSERMAN Milton
97-50 Queens Blvd

Richmond Hills

GRAFFEO John
104-16 Jamacia Ave

Riverhead

ROGERS Jerome A
175 Griffing Ave

Rochester

BIBBY Basil G
800 Main St E
BOMZE Kurt
800 Main St E
BOWMAN Harold D
89 East Ave
BUCK Irvin F
800 E Main St

CARROLL Edward T
1325 Lake Ave
DI MAGGIO Joseph
201 Northland Ave
DOTY Ernest C
393 Merchants Rd
FADDEN Leigh E
1649 Monroe Ave
FRANK Barnett
14 Franklin St
GRAY William A
277 Alexander St
GUZZETTA J L Jr
20 University Ave
HAWES Roland R
800 Main St
ISAACSON Bernard
39 N Goodman St
JACOBS D W
4161 Culver Rd
JAMISON Brownell R
172 Alexander St
KALNINS Livia
141 Meigs St
KATZMAN Irving
1417 Temple Bldg
KENT Sanford
1845 East Ave
LICHTENFIELD Eva
14 Franklin St
MORRIS Sherwin M
375 Glen Ellyn Way
NEWMAN D S
691 South Ave
PAMMENTER Elmer J
480 Van Vorrhis Ave
PIARULLE William
714 Titus Ave
ROSENBERG Martin
512 Sibley Tower Bldg
SCHULMAN Joseph
184 Thorndyke Rd
TONERY James T
519 Temple Bldg
WILEY H Scott
3900 Dewey Ave
ZANDER Helmut A
800 Main St E

Rockville Centre

BIEDERMAN William
325 Hempstead Ave
LUSTERMAN Edward
165 N Village Ave
MILLER Avis L
165 N Village Ave
PLATZER Kenneth M
165 N Village Ave
ROWBOTTOM J T Jr
43 S Forest Ave
SCHERTZER Leon
165 N Village Ave
SMITH Eldridge P
146 Hempstead Ave

Rome

NORBERT O E
220 W Court St

Roslyn

LIPMAN Stanley M
1391 Northern Blvd
MATLAW Myron
15 Shrub Hollow Rd
Hamilton Park
WEST M Maurice
2 Edgewood Lane

Roslyn Heights

FILLER Edward Z
16 Westwood Circle
SIEGEL Irwin
277 Locust Lane
WEISENFELD Albert H
127 Overlook Terrace

Rye

GENTHER Ronald E
20 Chestnut St
ZIMMERMAN I Edwin
Purchase St & Elm Pl

Saratoga Springs

ROOHAN Leo W Jr
360 Broadway

Scarsdale

ALBERTI Anthony J
746 Central Ave
DOW Stanley M
Chateau Normandy
East Parkway
ROBINSON Marvin G
75 Weaver St
SCHWARTZ Stanley
50 Popham Rd

Schenectady

DE LUKE Dominick
1070 Nott St
FISHER Weller J
11 S Church St
KRAKOWIAK Francis J
713 Union St
PARISI George J
1253 Ruffner Rd
SCHLANSKER Wm P
1721 Union St

Schroon Lake

ALBERT Sheridan B

Sidney

ROTHMAN Fred
83 Main St

Snyder

BARONE Samuel J
3923 Harlem Rd
CONN Robert W Jr
4525 Main St
GARTLER Robert C
4191 Main St

Southold

ROSE Armand M

Spring Valley

STOLZENBERG Barbara
28 Paikin Dr

Staten Island

BARTON Roger W
5881 Amboy Rd
BIRNBAUM Donald M
25 Central Ave
FREILICH Norman L
187 Broad St
GOLTERMAN Wm R
4056 Amboy Rd
HAMERSCHLAG Nathan
397 Craig Ave
JACOBSON Robert L
5952 Amboy Rd
KALIL Joseph G
182 Evergreen Ave
ROLAND Albert
2750 Richmond Terrace
Marines Harbor
ROSENBERG A C
19 Rhett Ave G K 8

Stewart Manor

NICOLAI Frank
17 Stewart Ave

St James

HANOVER Jack M
555 Lake Ave

Suffern

TANZ Norman P
105 Washington Ave

Syosett

NORMAN Frederick
4 Parksfield Court S
ROSEN Arnold D
100 S Oyster Bay Rd
WINTER Bernard L
66 Split Rock Road

Syracuse

ALMOND Richard W
State Tower Bldg
BILLINGHAM William
1827 James St
BLACK Howard
Med Plaza Bldg
BROUGH Raymond
919 Court St
BURDICK Reuben W
4826 S Salina St
CALLAHAN J D
513 Wilson Bldg
FALLON Michael W
823 Loew Bldg
KUMMER May F
201 Cumberland Place
LAURA John E
2326 James St
MALFITANO A A
2105 W Genesee St
MARSHALL David
713 E Genesee St
MC MAHON John R
509 W Onandaga St
THOMPSON Stewart L
101 University Bldg
WOODS Walter R
201 Cumberland Place

Tarrytown

BECK Charles F
Wilson Park Drive
REISER Samuel S
116 S Broadway

Tonawanda

DUDLEY Daniel C
2707 Sheridan Dr

Troy

SHERMAN Robert F
205 5th Ave

Tuckahoe

WALTERS Thomas H
P O Box 335

Utica

ALLEN Robert
1417 Genesee St
BRADY Frederick S
1600 Genesee St
BURCHESKY Robert
Stanley Theatre Bldg
CARUSO Mario
14 Hopper St
DANNER Robert
1000 Park Ave
DE FURIA Salvatore
1001 South St
FREUND Margaret S Z
1213 Court St
GATES Richard H
258 Genesee St
GIRARD Joseph B
239 Genesee St
GOLDSTONE Ronald J
186 Genesee St
HADITY Toffe M
124 Eagle St
MILLETT John F
2311 Sunset Ave
OBERNESSER Charles
262 Genesee St
ROTUNDO Marcello G
666 Bleecker St
RUFF Herbert L
2058 Genesee St
SCARFAROTTI A J
262 Genesee St
SLAVIN Sidney I
1438 Genesee St

Valley Stream

BERG William D
453 Rockaway Ave
ELDERD S Huyler
34 Fletcher Ave
KELNER Gerald M
859 Oliver Ave
KUTHY J A
6 Central Court
TARTELL Robert
509 W Merrick Rd
TEITELBAUM Jerome D
41 W Merrick Rd

Wantagh

BINIAZ Amir H
1269 Wantagh Ave
LEVINE Charles L
370 Red Maple Dr W

Wappingers Falls

ENGELMAN Melvin A
1 E Academy St

Wassaic

TIRZITIS Herta B
Station A W S S

Watertown

ADRAGNA Santina
33 Unity Bldg
CAPONE Anthony C
161 Clinton St
GIMIGLIANO N F
14 Unity Bldg

Waverly

CREEDON Robert L
225 William St

West Babylon

Burger John H
344 15th St

Westbury

DE VIVO Emidia L
604 Plain Rd
LENOBEL Harold
688 Newbridge Ave

West Hempstead

LA POOK Sidney
960 Hempstead Ave

West Islip

MALBERG Bernard
30 Udall Rd

White Plains

ADLER Theodore
280 Mamaroneck Ave
ALEXANDER Robert
280 Mamaroneck Ave
BRAIDA Alfred J
Medical Center Bldg
DE CARLO S A
151 Waller Ave
GORDON Sherman E
280 Mamaroneck Ave
HILDES Lyonel S
6 Chester Ave
KOBREN Abraham
171 E Post R
MARKOVITS Stanley
335 Old Mamaroneck
MASLANSKY M M
49 Longview Ave
PREZZANO Wilbur J
Medical Centre
ZAPPLER Sylvia E
33 Davis Ave

Whitestone

BRAVERMAN T S
20-00 Francis Lewis
SCHWARTZ Gerald
20-13 Utopia Parkway

Williamsville

BARBER Donald R
5666 Main St
EVANS Robert H
5893 Main St
STERN Arnold
7363 Main St

Williston Parks
ANASTASIO Alfonso J
105 Hillside Ave

Woodside
LINEK Wm B
64-02 39 Ave

Yonkers
AGATSTON Arnold S
598 Tuckahoe Rd
BLUM Milton
251 Valentine Lane
FINGEROTH Murray M
632 McLean Ave
LUBAN Joseph
20 S Broadway
MASON Robert I
774 N Broadway
PINSLEY Herbert
20 S Broadway
ROSENBERG Arnold
20 S Broadway
SPENGEMAN Walter
20 S Broadway
ZABLE A Alfred
255 Kimball Ave

NORTH CAROLINA

Albemarle
RICHARDSON M B
N 1st St

Asheboro
GRIMSLEY Walter R
200 Worth St
KILPATRICK Ralph E
325 Sunset Ave

Asheville
BECKER David H
704 Flatiron Bldg
GERDES C Don
Doctor's Dr
MYNATT William A
4 McGeachy Bldg
Biltmore Plaza
PLESS C A Jr
Flatiron Bldg
ROBERTS Pearce
410 Doctors Bldg
SHERRILL Claude A
Medical Dental Bldg

Beaufort
RUDDER W L
510 Ann St

Canton
WELLS Carey T Jr
Wells Bldg

Chapel Hill
BRAUER John C
School of Dentistry
DEMERITT William W
School of Dentistry
KNUDTZON Kermit
School of Dentistry
LAW Frank E
School of Pub Health
LINDAHL Roy L
School of Dentistry
PRICE A Dwight
208 Lennox Bldg

Charlotte
ARCHER John M III
3924 Suffolk Place
BALLARD David L
1613 Montford Dr
BENFIELD Robert H
1509 Liberty Life Bldg
BIDDIX C F
225 N Torrence St
BUMGARDNER A S
1516 Elizabeth Ave
COOLEY J Richard
322 Doctors Bldg
GRAHAM James E Jr
1350 St Julian St
HULL P C Jr
601 Doctors Bldg
IRWIN John R
403 Hawthorne Med Center
JARRETT Charles A
504 Hawthorne Med Center
JARRETT John H
3742 Thrift Rd
MAC KAY Noel C
1506½ Central Ave
MILLER Barry G
1529 Elizabeth Ave
PERRY W S
225 N Torrence St
PETERSEN S D Jr
1012 Kings Dr
REEVES Horance P Jr
225 N Torrence St
REITZEL Larston L
4316 Park Rd
SHORT L Hampton
3 E Doctors Bldg
STROUP Paul A Jr
9 F Doctor's Bldg
THORPE J O
2101 N Independence
WILSON Roy W
818 Professional Bldg
WINTER Carlton V
1529 Elizabeth Ave

Clinton
TURLINGTON Harold R
Main St

Durham
GETSINGER Duncan
1410 Duke Univ Rd
GRIFFIN W Kimball
1004½ W Main St
HARRIS Guy V
511 Trust Bldg
HUNTER Grover C Jr
3607 Hope Valley Rd
QUINN Galen W
806 E Forrest Hill Blvd
ROSS Norman F
Duke Hospital
WALKER Marvin
1431 Broad St
WILLIS Guy
111 Corcoran St

Elkin
HARRELL James H
P O Box 688
HARRELL R B
128 W Main St
SCHIEBEL Edward C
P O Box 664

Enka
MARTIN Franklin E

Fayetteville
WIGGS William J
2704 Ft Bragg Rd

Franklinton
EAKES Spurgeon E
P O Box 68

Gastonia
CURRENT A C Jr
P O Box 1296

Goldsboro
COX James L
208 Ash St
HOUSTON B H
117 N James St
TUCKER W W
Purser Bldg
WILLIAMS R E
210 N Herman St
ZEALY James M
610 N Jefferson St

Granite Quarry
SHERMAN C F
P O Box 325

Greensboro
ATWATER Frank
1202 Madison Ave
BRANNAN Bert M
811 N Elm St
COREY Calvin B
1817 Pembroke Rd
EFIRD Ira P Jr
1217 Magnolia St
POINDEXTER C W
309 E Wendover Ave
RALLS Marion L
912 N Elm
SAUNDERS William L
1011 Madison Ave
SHEFFIELD Neal Jr
902 N Elm St
TANNENBAUM A Ray
1001 North Elm St
TAYLOR Clyde L
1305 North Elm St
YOUNG W Kenneth
153 Bishop St

Grifton
RASBERRY William E

Havelock
STODDARD A L
90 Manteo Dr

Henderson
FINCH Walter H Jr
P O Box 862
HUNTER T M
P O Box 276

High Point
CAMPBELL William R
624 Quaker Lane
HESTER Elliot M
132 Church St

Kannapolis
SLAUGHTER Freeman C
201-05 Prof Bldg

Kings Mountain
HORD D F
P O Box 248

Kinston
BEASLEY Britton F
Kinston Clinic
EDWARDS George L Jr
811½ N Queen St
HINSON Donald L
P O Box 1042

Mount Airy
GEORGE Robert A
615 N Main St

Mt Olive
LEE James
201 W College St

New Bern
HAND W L Jr
301-304 Elks Bldg
MILLER Roy A
410 Middle St

Pittsboro
KING James B
P O Box 578

Raleigh
BITLER Glen F
800 St Marys St
COLLINS T G
519 Professional Bldg
HUNTER Richard S
2543 Wake Dr
NICHOLSON M P Jr
P O Box 10866
PEARSON E A Jr
2718 Fairview Rd
SPROUL James F
2658 Oberlin Rd
STANLEY Lloyd B
800-A St Mary's St
ZAYTOUN Henry S
502 S Mary's St

Reidsville
DANIEL Robert
P O Box 1133
MOORE Walter H
P O Box 148
WHELESS John
P O Box 636

Rocky Mount
FUERST Herbert
Ricks Bldg
GODWIN Charles P
P O Box 294
HUNT Richard F Jr
420 Hickory St

Salisbury
YOUNG D C Jr
709 Barker St

Sanford
COTTER P E
118 S Gulf St
HARRIS Franklin G
P O Box 188

Smithfield
OLIVER William H
714 Wilkins St

Sylva
MC GUIRE A Patsy

Tarboro
FLEMING T S
P O Box 601

Warsaw
AUSLEY Mett B
P O Box 476

Wallace
BLAND Donald

Washington
EDWARDS Zeno Jr
Guaranty Bk & Trust Bldg

West Asheville
RYON W Eugene III
4 Vermont Ave

Wilmington
BARDEN R B
1002 Murchison Bldg

Wilson
COOKE Charles S
204 National Bk Bldg
JOHNSON A D
112 N Pine St

Winston Salem
CROW William E
Stratford Med Cen
DANIEL Frank H
522 Stratford Rd
FARTHING J C
Reynolds Bldg
FREUND O J
715 W 4½ St
JACKSON D A
620 Nissen Bldg

Zebulon
MASSEY Luther M
MASSEY Zyba K
P O Box 252

NORTH DAKOTA

Crosby
WOOLFREY H J
Crosby Clinic

Fargo

PAPERMASTER A A
436 Gate City Bldg

Garrison

GIBBENS Treacy
Garrison Dental Clinic

Grand Forks

MAIDES Fred A
316 First Natl Bk Bldg

Jamestown

MUSBURGER Lloyd E
205½ 1st Ave S
WAXLER Loren M
102½ 1st Ave S

New Rockford

BRAXMEIER F C

Wahpeton

HAYVORSON Delos G
Professional Bldg
PFISTER Jack H

OHIO

Akron

DI JULIUS Leonard G
48 Sand Run Rd
GOLDFARB Herbert L
776 N Main St
MERCER James F
806 Akron Savings & Loan Bldg
PARKS William A Jr
519 Second Natl Bldg
REAM W J
522 Second Natl Bldg

Alliance

BENEDETTO Joseph D
145 S Linden Ave
ODY Phillip C
1412 E State St

Ashtabula

CROMBIE Robert B
959 Prospect Rd

Athens

STREKAL Raymond A
65½ S Court St

Bay Village

CROWE Robert E
572 Dover Center Rd

Berea

PEARSON David B Jr
69 Church St

Boardman

BEAL John D
5385 Market St

Canton

BANDI Robert E
816 Market Ave N
CODISPOTI I B
610 Market Ave N
GUIST Harry J
500 Mellet Bldg
MC CONNELL Bernie A
610 People-Merchant Bldg
MC CONNELL H W
513 3rd St W W
PORTER Robert S
1353 Market Ave N
ROGERS Carl H
816 Market Ave N
SALTSMAN Richard R
625 Cleveland Ave N W
TATE James C
214 Dartmouth Ave S W
WILSON William E
602 Cherry St
YONALLY James F
13th & Cleveland N W

Centerville

DAVIS William C
17 N Main St
ENGLAND Melvin S
145 Broadripple Rd

Chillicothe

MARR Thomas E
26 E Main St

Cincinnati

BAER Stephen B
2761 Erie Ave
FRANKEL Robert I
7030 Reading Rd
HALAK Delmar B
4211 Allendorf Dr
HOLLE R L
3501 Cornell Place
LEE H Fred
3180 Harrison Ave
MILLS Frank H Jr
805 Ellison Ave
PATTON John K
8992 Woodview Dr
STICKLEY Paul W
5 E Ross Ave

Cleveland

ABOOD James E Jr
2245 Warrensville Center Rd
ADELSTEIN Herbert L
14077 Cedar Rd
BELJAN Matthew R
6411 St Clair Ave
BENDER Joseph F
4017 E 71st St
BIALES Louis B
10465 Carnegie Ave
BURWASSER Philip
2085 Adelbert Rd
CALDWELL Cyril J
3885 Rocky River Dr
COHEN Samuel S
10605 Chester Ave
COOPER R L
13224 Shaker Blvd
CORCORAN John W
18924 Hilliard Rd
CURRAN Bruce A
13210 Shaker Square
DAVID Regina
14077 Cedar Rd
DENNER Norman H
954 Rose Bldg
DERRER William H
14717 Detroit Ave
DRAKE Edgar E
25100 Euclid Ave
FORMAN Marvin N
20475 Farnsleigh Rd
GELLIN Milton E
10900 Carnegie Ave
GOLDOWSKI Andrew M
5725 State Rd
GREEN E J
11900 Shaker Blvd
GRUBB Sheldon
1322 Hanna Bldg
HARTER Robert L
14717 Detroit Ave
HOEHN S E
304 Detroit Cook Bldg
HOLLANDER Ralph F
610 Hanna Bldg
HURON John E
7804 Pelham Dr
IMHOFF A H
897 Lawrence Dr
JULIANO Louis J
3921 Mayfield Rd
KANTER Albert J
12428 St Clair Ave
KAY Joseph A
5633 Ridge Rd
KINSLEY Leon D
14893 Alger Rd
KMIECK A J
2616 W 14th St
KUHAR George M
4264 W 35th St
KUHAR Marko M
4558 W 130th St
LEAVITT Robert I
5867 Mayfield Rd
LERCH Guy S
834 Rose Bldg
LEVENSON Myron E
5596 Mayfield Rd
L'ORANGE Finn F
11811 Shaker Blvd
MALSON T S
1038 Keith Bldg
MATUSKA Ralph R
9700 Garfield Blvd
MELNICK Paul J
1391 Hayden Ave
MILLER E Carl
20475 Farnsleigh Rd
NEIGER Leonard R
20112 Center Ridge Rd
NEUGER Sanford
4435 Mayfield Rd
O'REILLY T H
4275 Pearl Rd
PETTIBONE E L
1409 Marlowe Ave
RABINE Milton
14015 Cedar Rd
REIFKE John T
912 Rose Bldg
RICE R C
4586 Mayfield Rd
RISHA John F
3530 W 41st St
ROBBINS Samuel M
960 Rose Bldg
RUTSKY Paul D
3942 Lee Rd
RUZICKA Stanley J
20911 Lorain Rd
SAMARTINI L H
13523 Euclid Ave
SCARAVELLI S J
5752 Ridge Rd
SCHERBERG Lee
20475 Farnsleigh Rd
SCHUCKERT John J
5500 Ridge Rd
SHEAKLEY H G
13224 Shaker Square
STOVSKY William M
2288 S Green Rd
TAPPER Irving B
810 Rose Bldg
TRIPLETT Chester B
14943 Holland Rd
TUMA C F
7701 Fitzwater Rd
WARREN Joseph
14805 Detroit Ave
WHITMAN Edwin J
11710 Shaker Blvd
WILLHOIT Earl B
5734 Ridge Rd
WINSLOW George D
1690 Wright Ave N W
ZILKO Michael J
7039 Superior Ave
ZABELL Louis R
13861½ Cedar Rd

Columbiana

GRAPPY D Fred
21 Pittsburgh St

Columbus

AIDRICH Fred K R
17 N Harding Rd
ALDRICH John E
17 N Harding Rd
CHAPMAN Edward S
681 E Broad St
COHEN Benjamin
371 Oak St
CROMPTON Keith
466 N Cassady
GEORGE Louis
3079 W Broad St
GOODMAN Mitchell S
700 Bryden Rd
HALL Allen W
3592 Shattuck Ave
HULL James R Jr
141 S Grant Ave
JOHNSON LeRoy
320 Beggs Bldg
KAHO William Dean
155 Schoolhouse Lane
KAISER J Henry
196 E State St
KINCAID Robert M
327 E State St
KNODERER Robert W
2675 E Main St
KNOUSE Louis
2074 Arlington Ave
LEWIS John F
2831 E Main St
MADDOX William C
3763 N High St
MALMIN Oscar
356 Highfield Dr
MC CABE Harold A
3857 N High St
MC DANIELS Harold
663 E Livingston
MUSTRIC Thomas S
9 Buttles Ave
NATOLI Samuel
3336 Maize Rd
PATRICK George M
227 Fairway Blvd
PETTIT Lyle S
2004 Berkshire Rd
REIF Louis E Jr
188 E State St
REYNOLDS Thomas
1776 West Lane Ave
SHILLIDAY Douglas
16 E Henderson Rd
SMILACK B J
3354 E Broad St
SNOUFFER Edward S
3857 N High St
TRACY Everett A
2094 Tremont Center
VENOOK Joseph
3090 E Livingston Ave
WILLIAMS Benjamin H
164 Graceland Blvd
YOUNG Charles
700 Bryden Rd

Cuyahoga Falls

MOORE William J
2668 N Haven Blvd

Dayton

AUGSPURGER H F
3105 Salem Ave
BARTH Jack E
1051-A Linden Ave
BERTRAMS Carl H
5544 Airway Rd
BOMBACH Fred
2253 N Gettysburg
BOWERS Donald F Jr
1126 S Main St
BRENNAN William B
3451 Shroyer Rd
BUCHSIEB Walter
350 Fidelity Bldg
BUSH Alden J Jr
50 Park Ave
BUSTILLO Frank R
4055 Far Hills Ave
CALVERT William K
2706 E 3rd St
COCKERILL Joe E
1201 Hulman Bldg
DALAMBAKIS Angelo
604 Watervliet Ave
DOENCH James H
1010 Fidelity Med Bldg
DOENCH R C
1010 Fidelity Med Bldg
FECHER Con J Jr
313 S Stroop Rd

FLORY John W
1003 Shroyer Rd
FRICKE Donald E
3700 Wilmington Park
FROUNFELKER F E
3601 E Dixie Hwy
GIERINGER H V
740 Fidelity Bldg
GILLIG Jerome L
1126 S Main St
GRABEMAN Victor
3550 Far Hills Ave
HAACKE A J
719 Shroyer Rd
HUFFMAN Eugene J
1001 Shroyer Rd
JOHNSON Ambrose
Far Hills & Stroop
JOHNSTON Wilbur E
14 W Stroop Rd
KELLY Thomas A
2600 Far Hills Ave
KING Ben F
84 Reibold Bldg
KUHN Roger A
3808 Far Hills Ave
LEONHARD Ervin
4770 Wilmington Pike
LILLY T E
710 Fidelity Bldg
MANKIN W H Jr
2541 Far Hills Ave
MAYERSON Melvin
781 Reibold Bldg
MILLER Thomas O
5812 North Main St
MOORE W Amos
822 Harries Bldg
PAVEY Paul A
602 Hulman Bldg
RHODES John E
432 Airway Rd
ROLEY Malcolm P
2640 St Charles
SARGENT Jack W
1342 Patterson Rd
SCHAFFER Anton J
2523 Far Hills Ave
SCHAMEL Robert C
14 W Stroop Rd
SCHNEBLE C J
1727 Brown St
SCHWELLER William C
1522 E Huffman Ave
SHERRIFF Stanley D
1589 Springhill Ave
SMITH Frederick E
1124 W 5th St
SMITH Robert L R
740 Fidelity Med Bldg
SPYRIDON S K
1406 Hulman Bldg
STUMP Robert A
876 Reibold Bldg
TANNENBAUM Ken A
605 Troy St
THOMAS Thomas J
1054 Reibold Bldg
ULRICH David M
1800-1802 S Brown St
UNVERFERTH Paul C
2218 S Patterson Blvd
WHITE E C
41 N Central Dr
WILLIAMSON Joseph C
522 Harries Bldg

Defiance

WILLEY Edward F
307 Washington Ave

Euclid

MC GONAGLE Robt R
25100 Euclid Ave

Fairborn

COOPER James D
209½ W Main St

Findlay

SHEAFFER Jerry L
825 S Main St

Grove City

BONAVENTURE C A
250 E Park St

Hartville

LOTZ J Wendell
218 W Maple St

Independence

BENNETT Gordon P
6596 Brecksville Rd

Johnstown

URDOCK Joseph
62 S Main St

Kent

GOLDSTEIN Sydney J
1547 Streetsboro Plaza
HOSKINS Richard L
512 Middlebury Rd

Kettering

MC FALL Paul N
3120 Far Hills Ave

Lorain

COPPERMAN Harold C
1480 N Ridge Rd E

Marion

CONKLIN Carroll C Jr
716 S Prospect St

Massillon

CARROLL Edward I
452 Lake Ave NE
LEFFLER David H
845 8th St NE
LEFFLER Richard G
845 8th St NE
STEELE D C
306 1st Nat'l Bk Bldg

Miamisburg

EAGLE Lee S
306 E Linden Ave
HECKER Richard O
221 E Central Ave

Middletown

MEECE Linden L
3215 Grand Ave

Newton Falls

COOPER Herschel A
109 S Center St

North Baltimore

DE ARMENT D C
221 N Main St

Norwalk

JOHNSON Robert E
Citizens Bank Bldg

North Canton

EHLERS C E
207 Citizens Bldg
SMITH John Allen
330 Schneider Rd

Oregon

SHRIMPLIN Glen F
2730 Luvern St

Painesville

LANGAN James J
Painesville Shop Cen

Piqua

HOOTMAN Wayne F
536 Orr-Flesh Bldg
WEINSCHENK Gerald N
604 W High St

Reynoldsburg

GEANEKOPULOS Geo
7394 E Main St

Sidney

OGLE William E
1106 Evergreen Dr

Solon

GOODRICH Glenn C
6420 SOM Center Rd

Springfield

BALDWIN John W
414 First National Bldg
CARTER Christie H
702 Arcue Bldg
GOENNER Ronald D
34 W High St
KIRK Robert T
34 W High St
LUSTIG Wm J
606 Tecumseh Bldg

Tipp City

LORMS John
Bank Bldg

Toledo

ANSTED Richard A
3128 Tremainsville Rd
BACH E N
305 Professional Bldg
BAKER Roger J
1118 Sylvania St
BEHNER Harvey
4143 Monroe St
CARPENTER William
4119 Monroe St
COLE Ralph W
2517 Sylvania Ave
CONN Mel
4020 Jackman Rd
COSSITT Henry D
648 National Bk Bldg
DUBIELAK Joseph V
730 Toledo Med Bldg
ENSIGN H M
4125 Monroe
FITZWATER Rodney L
456 W Delaware St
FRANKEL Sheldon
415 Michigan Ave
HARDIN Rex
4231 Monroe St
HENLEY Hugh L
5047 Douglas Rd
JOHNSON Duane P
2060 Glendale Ave
KLEIN Richard M
3100 W Central Ave
KRAKOFF Kenneth B
2642 W Central Ave
MC GOWAN Donald C
3118 Lagrange Ave
MEYERS Bernard C
3664 Rugby Dr
SCHLACHTER Robert J
4231 Monroe St
JACOBS Albert
3365 Collingwood
LESLIE Charles A
845 National Bk Bldg
MURPHY Charles R
3560 Monroe St
RANKIN Robert W
2316 Sylvania Ave
SAWYER C K
2360 Monroe St
SCOTT Robert B
2060 Glendale
SKALSKI Val Rogers
3118 Lagrange St
SMITH Robert F
1634 Ralston Circle
SPATH Wm J
313 Bell Bldg
SZANA Robert J
316 Michigan St

TESTA William D
924 Starr St
TROPF Gordon Henry
4925 Jackman Rd

Trotwood

FOSTER Thomas D
29 E Main St

Troy

BOISE John F
435 Trade Square W
SIMS James D
Public Square

Warren

CHARNAS Gust C
314 N Park Ave
FISHER Gordon P
1019 N Park
WHITE Charles M
350 N Park Ave

West Carrollton

TRUSLER R B
3 E Central Ave

Wickliffe

ARCARO Albert A
29461 Valley View Dr

Willoughby

SCOTT George C
37649 Euclid Ave

Willowick

STADTLER Oscar
29025 Lake Shore Blvd

Wilmington

HUTER Theodore R
198 S South St

Worthington

JONES Edward B
2149 Granville Rd
TOOTLE Robert H
5625 N High St

Xenia

REEVES Nelson
Home Federal Bldg
SCHUELLER John W
OS & SO Home

Yellow Springs

FREESE E Morrell
115 Brookside Dr

Youngstown

CARR Robert V C
2009 Hillman St
GREENBERG Milton E
1005 Belmont Ave
MULNE David H
77 E Midlothian Blvd
SOLLER Karl E
4065 Hillman Way
WESTERFIELD John H
101 W Federal St

Zanesville

MADDOS David S
505 1st Nat'l Bk Bldg

OKLAHOMA

Ada

HALL H D
113½ E Main

Ardmore

ALBRIGHT Glen A
605 W Main St
BARNES Harry W
20 Broadlawn Village

Chickasha

ROSE William H
823 Chickasha Ave

Durant

ROBINSON Norman W
P O Box 215

Enid

FORNEY G Franklin
1112 Broadway Tower
WEBBER George R
1311 Broadway Tower
WHITENECK Otho R
401-4 Broadway Tower Bldg
WYKOFT James E
1103 Broadway Tower

Frederick

SMITH Jack C
605 County Rd E

Guymon

KIPPENBERGER L H
P O Box 201

Lawton

CUNNINGHAM Wm E
621 D Ave

Midwest City

CARSON Norman H
2801 Air Depot Blvd
DUNN Thomas
P O Box 5568
MURDOCH Tom J
312 S Midwest Blvd
OXFORD Don E
312 S Midwest Blvd
WEBB Robert K
326 E Aeronca

Moore

KELLY Thomas J
P O Box 716

Muskogee

HINE Ted S
414 E Side Blvd

Norman

EASTERLING Henry C
502 S Crawford Ave
MILES John N
302 Foreman St
O'BRIEN Charles M
206-8 Sec Nat'l Bk Bldg

Oklahoma City

BAXT Morton H
2121 NW 23rd St
BUSH Oren
4401 A SE 28th St
COLE William E
8900 N Western
COOPER Aubrey H
2600 NW Expressway
CUNNINGHAM Earl R
215 Medical Arts Bldg
DAVIS James R
3200 S Western
DEVINE Hal G
3200 S Western
DOLL Ronald C
2750 NW 23rd St
FLESHER Marion
806 Medical Arts Bldg
FLESHER William N
806 Medical Arts Bldg
FOSTER E W Jr
2600 NW Expressway
GUTHRIE T J
2801 NW Expressway
HOLT A B
5700 S Pennsylvania
HOPKINS Wm Campbell
5125 N Shartel
KAMP Richard H
2801 NW Expressway
KESO Larson R
3600 NW 50th St
KOONTZ D W
2209 N Portland
LEWIS John E
434 NW 13th St
LOCKARD Myers W
1111 N Shartel St
LOCKARD Myers W Jr
1111 N Shartel St
LUCAS L A
509 NW 11th St
MAGUIRE Hugh F
432 NW 23rd St
PIPPIN B C
925 NW Britton
PLOWMAN Paul E
2751 NW Expressway
ROBERTSON Dean
434 NW 13th St
RUSSMAN Sumner
1219 Classen Dr
SORRELS Harry H
2751 NW Expressway
TIPTON Albert C Jr
306 Colcord Bldg
TRINDLE Floyd W
4548 NW 16th St
VENK Ralph E
2847 Wilshire Blvd
WOODS Cullen C
9217 N Western
WOODSON Joe B
2912 S Walker
WRIGHT Leroy D
8900 N Western

Okmulgee

MEYER Roger C
320 Commerce Bldg

Pauls Valley

LEWIS R P
120½ N Willow
WILSON Edwin L
318 W Grant

Poteau

THOMAS Joe K Jr
P O Box 192

Sapulpa

SMITH Rayford H
17 S Poplar St

Seminole

HUGGLER Judson E
614 N Main

Shawnee

BRYANT William E
505 Am Nat'l Bk Bldg
TARON J E
615 Am Nat'l Bk Bldg

Stillwater

HERALD William G
1509 W 8th St
LEONARD Edgar M
1511 W 8th St

Tonkawa

CARTER Robert P
600 E Grand

Tulsa

BERRY James Roy
1319 E 50th St
BRADLEY Richard E
511 Columbia Bldg
BROWN Charles M
2021 S Lewis
CAUDLE Benjamin D
1622 S Boston
COE George H Jr
2570 S Harvard
GRIMES Edward W
1422 S Peoria
GROOM Hal E
2912 S Braden
HUDSON Richard F
3613 S Harvard
KLEIN Tomas A
2010 S Utica St
KNARR Robert H
2617 E 21st St
MC CRACKEN Charles E
1606 S Utica
MC LOUD Joe P
520 Doctors Bldg
MINDEMAN George E
3621 S Harvard Ave
OLIVER Richard T
1306 E 35th St
PASTOR Stanley
6018 S Quebec
SIMS Fred W
331 Utica Sq Med Cen
SIMS Hugh Austin
Utica Sq Med Cen
SMITH Edward W
2140 S Harvard
STEWART Bruce
4506 S Peoria
TORCHIA James S
1306 E 35th St
WHITLOCK Donald W
2570 S Harvard
YEAGER R J
315 Utica Square

Woodward

GUTHRIE Charles R
1442 22nd St
WHITENECK Wilbur G
1212 8th St

OREGON

Albany

EGERMAN Donald G
524 S Ellsworth
HAGERTY H V
2220 E 9th St
MOORE Richard W
919 S Elm St
TEYNOR Ralph J
526 S Ellsworth

Astoria

KRIEGEL Joachim
MILLER Rodney S
202 1st Nat'l Bk Bldg
PARDEE Lawrence
515 15th St
PARPALA John A
372 10th St

Beaverton

ADAMS Richard M
1070 SW Berthold Ave
SANDERMAN M S
495 NW Canyon Rd

Bend

BRISTOL Robert L
853 Wall St
KEMPLE H M
137 Minnesota Ave
TIMM Edgar G
O'Donnell Bldg

Central Point

LEWIS Claude A
545 Pine St

Coquille

HARMON Paul H
445 E 2nd St

Corvallis

MORRIS Frank C
1320 Harrison St
PAUL William H Jr
561 Van Buren
TANK Gertrude
Oregon State College

Drain

GUDERIAN Robert A
P O Box 638

Eugene

SHOLES Charles W Jr
3045 S Hilyard St
SMITH Oscar E
1405 Mill

Florence

GRUBB Richard
P O Box 266

Grants Pass

OLFSON George R
213 SE H St

Gresham

HANSEN M Keith
109 N Main

Hermiston

CLARK Norman L
112 Hurlburt

Hillsboro

GLESMANN Howard C
660 E Baseline

Hood River

KIYOKAWA Yosh
121¢ 12th St

John Day

WAH Edward E
208 NW Canton St

Klamath Falls

CRESWELL James E
1935 Lowell St
NEGREVSKI John A
110 N 6th Ave

Lake Oswego

KLEIN Paul E
115 C Ave

McMinnville

DANTE J A
Spence Bldg
WARR Duane B
201 E 8th St

Milton-Freewater

HARSTAD William C
6 NE 5th Ave

Milwaukie

GRISLIS Rita
3315 Harrison St

North Bend

TODD Robert A
1796 Garfield St

Oregon City

BIDGOOD Omer
601 Center St

Oswego

HEIMAN Floyd A
320 A Ave

Pendleton

ALLEN Stanley E
225 SE Byers Ave
MC BEE John G
2908 SW Marshall Ave

Portland

ANDERSON Robert H
420 Med Den Bldg
ANDERSON Roland
503 Dental Arts Bldg
BARNUM William L
559-561 Morgan Bldg
BECKER William L
5043 SE Hawthorne
BLUMENTHAL Edgar
2627 NE 7th
BROWN Samuel J Jr
2341 N Williams Ave
BURGER Thomas W
2721 NE 57th Ave
CASH Robert H
7416 N Albina

COGAN Gerald L
402 Portland Med Cen
DARKE George J
5925 SE Division
DE STOPPELAAR M
2106 NE 47th Ave
DICKSON John
706 NW Culpepper Ter
DRYDEN A Earl
853 Morgan Bldg
ERWIN Ralph M Jr
911 Selling Bldg
GOODMAN Herbert W
1920 NW Johnson St
GULLIKSON John S
6827 NE Broadway
HASELNUS Daniel F
4414 NE Fremont
HINDS E Hugh Jr
7727 NE Glisan
IHRINGER Lynn
910 NE 47th Ave
JENSEN Kenneth R
1033 SW Yamhill
JOHNSON Paul H
1311 SW Montgomery
KING Dale G
4506 SE 105th Ave
LANOSGA Juan R
7316 NE Fremont St
LARSEN Robert J
10104 SW Parkway
LEVEQUE Charles A Jr
2341 SE 122nd
LINDSAY Walter R
4514 E Burnside
LUSCH Roy W
10331 NE Halsey
MARSHACK Herbert N
6533 WE Sandy Blvd
MATTHEWS M A
904 Portland Med Cen
MOORE Maurice E
5720 SE Foster Rd
NELSON Robert E
3150 SW 87th Ave
OUDERKIRK Kenneth L
10460 SE Cresthill Rd
PAULSON Duane R
402 Portland Med Cen
PETERSON William T
2707 SE Clinton St
PORTER Donald R
611 SW Campus Dr
PRUITT Clarence O
1021 Selling Bldg
ROSENTHAL L A Jr
517 Mayer Bldg
RUNCKEL John L
1656 SE Claybourne
SORRELS Ward
929 Med Den Bldg
STRANGE Evelyn M
2106 NE 47th Ave
SUHER Theodore
29 NW 23rd Place
WEBER David E
138 SE 80th Ave
WIEST Earl J
9348 SE Stark St
WOLF George L
6533 NE Sandy Blvd
WOODS Guy Jr
1033 SW Yamhill
ZINGESER Maurice R
502 Portland Med Cen

Rainier

COLLETT W Gene
P O Box 260

Redmond

DOWD Dean
1023 S Canyon Dr

Roseburg

HETRICK Bruce
351 Medical Arts Bldg
MC DONALD Richard L
314 Medical Arts Bldg

St. Helens

COLEMAN Edward
Bk of St Helens Bldg

Salem

LINDSEY R E
4392 Liberty Rd SE
O'BRIEN John R
1481 State St
SCHMIDT L B
2416 State St
WIPF Albert D Jr
2414 Grear St NE

Taft

NIKMANIS Valdemar E
DeJardin Bldg

The Dalles

CARPENTER Donald E
1210 Dry Hollow Rd

PENNSYLVANIA

Abington

BILLE Henry G
1107 Old York Rd

Allentown

MONTELEONE U L
216 N 17th St

Ambler

NAGAHASHI K S
20 E Butler St

Ardmore

MOSCOW Martin
41 W Lancaster Ave

Beaver

DIETZ Laurence E
1507 3rd St

Beaver Falls

BREEN James N
1107 6th Ave

Broomall

MONES Jerome
2633 W Chester Pike

Canonsburg

ZIMMER Matthew L
104 W Pike St

Carnegie

GRINBERG Samuel A
6 E Main St

Chambersburg

MC CAULEY John W Jr
152 Lincoln Way E

Clifton Heights

HENIG Sol
100 E Baltimore Ave

Collegeville

MILLER R Clamer
379 Main St

Darby

GATES Leroy W R
105 N 10th St

Doylestown

ROCKAFELLOW J D
116 N Main St

Drexel Hill

WILLIAMSON H T
1229 Concord Ave

Easton

LITWAK A
Alpha Bldg

Elkins Park

LAPP Hollis V
7866 Spring Ave

Erie

KRIEGER Mortimer
411 Baldwin Bldg

Feasterville

FRANZ Frank M Jr
318 Pheasant Run

Flourtown

FRYE J L
1518 Bethlehem Pike

Frankford

DAVIDSON J B
1325 Foulkrod St

Gettysburg

SHEEN James D
208 Balto St

Glenside

COOPER Charles A
2217 Mt Carmel Ave

Hanover

HOFFACKER Henry J
565 Carlisle St

Harrisburg

APPLE N D
2601 N 2nd St
BAILEY Richard
1847 Berryhill St
COHEN Daniel D
2312 N 2nd St
KEIPER Fred
2533 Walnut St
MATHIAS Bruce T
2721 N Front St
SHEDLOSKY Leon S
214 State St
SHOPP George
3701 Walnut St

Hatboro

VENNERI A Joseph
498 E County Line Rd

Havertown

BLINDER Theodore
2333 Darby Rd

Haverford

MANNING Richard B
Haverford Square Bldg

Hershey

LUCAS John
724 Linden Rd

Homestead

KASEL A E
233 E 8th Ave
MORTIMER William R
208 E 8th Ave
PIAZZA Leonard C
112 E 8th Ave

Homestead Park

KONDIS Stephen L
3712 Main St

Huntingdon Valley

MOORE Robert Lee
2519 Huntingdon Pike

Jenkintown

ALBUM Manuel M
Medical Arts Bldg

Johnstown

HRIN Walter F
1000-02 Trust Bldg

Lafayette Hill

KIRRSTETTER T H Jr
Germantown Pike &
Joshua Rd

Lancaster

BOOTHMAN Richard E
34 E Walnut St
CHAIN Robert H
24 E Orange St
WALLIN Paul E
12 Eisenhower Blvd

Lebanon

CHARLES George D
433 Chestnut St

Levittown

ARZT Alvin
2 Learning Lane
RAPPAPORT Marvin
2 Lakeside Dr W

Lewistown

BERLIN Harry
29 N Brown St

Littlestown

GREENHOLT Richard N
342 E King St

Malvern

MC KENNA J F
Rt 202

McKeesport

GORDON Lester J
409 Shaw Ave
SMITH Raymond B
4804 Walnut St

Meadville

DIETZ M William
966 S Main St

Melrose Park

FLEISHMAN H S Jr
7301 Old York Rd

Merion

WERTHER Lester
293 Meeting House La

Meshoppen

DIETZ S John

Middletown

SHOPE C Marlin
225 N Union St

Monessen

KOKLANARIS E G
Park Shopping Center

Monroeville

LEVINE Theodore M
601 Laurel Dr

Morgantown

HOOBER Rodney R
P O Box 111

Morrisville

HURWITZ Samuel
1465 Makefield Rd

Narberth

VOLD Carl H
232 N Narberth Ave

New Cumberland

BERTRAM Kenneth E
1808 Bridge St

Newtown

PINKERTOWN Burnel

Norristown

CHECK Thomas M
228 Bryans Rd
COHEN Morton
1555 N Main St
HEWITT Sherwood J
617 W Marshall St
SCHWARTZ Burton
1448 Powell St

North Wales

LONGWELL Gilbert
123 S Main St

Penndel

MARTIN Graham E
120 S Bellevue Ave

Pennsburg

REESE W A
581 Main St

Philadelphia

BEATTY B Elizabeth
2601 Parkway
CHIALASTRI A J
721 E Chelten Ave
DANNENBERG James
1913 Walnut St
ESHLEMAN Jay H
6414 Germantown Ave
GINNS H Jay
1601 Walnut St
GOLDBERG Ellis A
1316 E Washington La
GOLDBERG Herbert L
9551 Bustleton Ave
GREENBERG Herbert
8898 Krewstown Rd
GROSSMAN Benjamin
9987 Verree Rd
HARTNETT William H
500 S Broad St
HELICKER Bernard
6750 Kindred St
HELLER Norman
2300 Vista St
JUNKER W Duane
8155 Ridge Ave
JURJANS A
510 S 42nd St
KATZ Morris
615 W Erie Ave
KATZ Samuel Jr
5932 Larchwood Ave
KELNER Morris
1930 Chestnut St
KIMMELMAN Benedict
1711 Pine St
KOLB Robert A Jr
Oxford Ave & Penn St
KREGER Bertram
2100 W Cheltenham
LICHT Stuart
1503 E Mt Airy Ave
LUBOWITZ A H
255 S 17th St
MANDELL Edwin J
1900 Pennsylvania Blvd
MILLER J W
1930 Chestnut St
PARRIS Leonard N
1930 Chestnut St
PATTON Charles H
1702 Locust St
RITSERT Ernest F
3223 N Broad St
SELTZER Samuel
2035 Spruce St
SORICELLI David A
500 S Broad St
WILLIAMS James
5757 N 5th St
ZAYON Gilbert M
Tabor Medical Bldg

Pittsburgh

BARANKOVICH Geo J
715 S Aiken Ave
BARTRAM Williams J Jr
5030 Jenkins Arcade
BONELLO J J
20 Cedar Blvd
CAPLAN Sol Z
8076 Jenkins Arcade
CONLEY Cornelius Jr
4120 Brownsville Rd
CONLIN Thomas J
Medical Arts Bldg
DOVEY John B
500 S Aiken Ave
FINDER Moses J
20 Cedar Blvd
FOREMAN Paul
641 E End Ave
FOSTER Mollie D
3014 Beechwood Blvd
GLICKMAN M F
2002 Waverly St
GREEN Larry J
121 S Highland Ave
HAGAN C W
Univ. of Pittsburgh
JASKELL Frances K
5731 Center Ave
KLINE Stuart
3347 Forbes Ave
MICHANOWICZ Andrew
3515 5th Ave
MICHANOWICZ John
3515 5th Ave
MORGART Helen S
5422 Penn Ave
PANCHURA Francis
1404 Mifflin Rd
QUATSE Jesse
3600 Forbes St
RAPP E F
2955 W Liberty Ave
REIZNER Burton B
705 Peoples E End Bldg
RUNZO Robert
Peoples E End Bldg
SCIULLO Peter A
347 Saratoga Dr
SIMPSON Oscar V
20 Cedar Blvd
SNIDERMAN Marvin
625 Jenkins Arcade
TITZEL Daniel
20 Cedar Blvd
TUCKER Howard J
1406 Potomac Ave
WALLER Wilvor C
6592 Frankstown Ave
WALSH Peter P
1501 Locust St
WEITZ Elaine
7100 Church Ave
WINKLER Morton E
127 N Bellefield Ave

Plymouth

SANTANGELO Charles
118 Germantown Pike

Pottstown

DUBINSKI John T
1008 High St
LEAMAN I B Jr
229 Bruce Dr
WOLF Maurice
41 Walnut St

Reading

LE VAN C William
750 N 10th St
VASTINE Fred
12 N 11th St

Richboro

LENTINI Fred A
2nd St Pike Box 345

Scranton

FORDHAM Walter H Jr
Medical Arts Bldg

Southampton

SHENK Norman
Street Rd

Upper Darby

RIVIELLO James J
8418 W Chester Pike

Warminster

CHARNY Robert D
965 W County Line Rd

Washington

KRONGOLD Sanford S
829 Jefferson Ave

West Chester

KITZMILLER John
225 W Miner St
SPELLMAN Elwood M
225 W Miner St

Wilkinsberg

KRAMPERT John
722 Penn Ave

Willow Grove

DACHOWSKI Edward A
702 N Easton Rd

Wyncote

BINNS William H Jr
130 Greenwood Ave

Wynnewood

WERTHER Raymond
23 E Wynnewood Rd

York

FARRELL Robert E
805 S George St
HALLMAN Eleanor M
32 N Queen St
LI LEE Poy
2423 S Queen St
PLESSETT David N
1243 E Market St
SPANGLER Robert A
955 S George St
STEWART Thomas B
2191 Carlisle Rd

PUERTO RICO

Caguas

AGUIAR Gilberto Torres
P O Box 304

Caparra Heights

GONZALES-RAMOS R
P O Box 10452

Condada Santurce

NOLLA Carmen M
1408 Magdalena Ave

Hato Rey

TORO Luis
452 Ponce De Leon St

Rio Piedras

ACEVEDO Raul
No 9 Arzuaga St
CADIZ Rafael Navarro
De Diego No 1 Edificio Lago
EMMERSON J Harvey
Rep San Francisco Jazmin N-5

San Juan

FOSSAS Arturo
P O Box 169
REGUERO Pilar
P O Box 546

Santurce

APONTE Adath J
First Federal Bldg
APONTE Rafael Jr
309 De Diego St
DE JESUS Jaime
309 De Diego Ave
MILLER Robert
Professional Bldg
NOYA Carlos J
904 Jose Marti St
PLA Marie Lefranc
1416 Ponce de Leon

Vega Baja

ORAMA Alejandrina G
Apdo 366

RHODE ISLAND

Apponaug

GOODMAN Albert S
3206 Post Rd

Barrington

STANLEY Carl J
184 County Rd

Bristol

DYER Raymond C
39 State St

Cranston

AVEDISIAN John D Jr
1214 Cranston St
BLISS Frank F
868 Reservoir Ave
BROWN Roger H
868 Reservoir Ave
GARBER Martin A
27 Rolfe St
HOLLAND Francis
599 Pontiac Ave
MANCHESTER Stuart A
2088 Broad St
MORETTI Vincent J
796 Park Ave
NATHANS Lee C
935 Reservoir Ave
ROUSLIN Richard B
25 Garden City Dr
TROUP David
276 Park Ave
WHELAN Richard J
1981 Broad St
ZINNO Anthony M
30 Midway Rd

East Greenwich

PULEO John V
880 Main St
ROUSLIN Samuel
880 Main St
UNDERHILL H J Jr
4575 Post Rd

Greenville

PASCONE John P
490 Putnam Ave

Lincoln

SUTTON Glenn
1189 Smithfield Ave

Newport

SAYER Baldwin
20 Spring St

Pawtucket

HOLBURN Hugh S
569 Power Rd
LA FRENIERE E J
38 Maynard St
LA MONTAGNE F E
72 Park Place
MOLAK Ferdinand J
324 Broadway
MOLAK Walter J
324 Broadway
RAEMER Norbert L
664 Armistice Blvd

Providence

ADAMS Sedgwick S
290 Westminster St
ALLEN J Stafford
501 Union Trust Bldg
CARPENTER Russell H
237 Wayland Ave
CARTER Ulysses T Jr
357 Westminster St
CUDDY Frederick J
290 Westminster St
DI LIBERO Joseph L
261 Academy Ave

HACKETT Francis M
267 Academy Ave
HANZEL Harold
505 Elmwood Ave
JAFFE Alfred
370 Ives St
KACEWICZ John
617 Union Trust Bldg
KAPLAN Irving
256 Adelaide Ave
LAPOLLA Raymond R
211 Academy Ave
LEWIS A Budner
295 Governor St
MC KIVERGAN Chas F
102 Waterman St
MUSEN Frederick N
890 Hope St
NELSON Eugene M
151 Waterman St
NOVOGROSKI Allen
269 Thayer St
OSBORN Donald D
133 Waterman St
PAYNE Thomas L Jr
565 Cranston St
PENNINE William A
357 Westminster St
PRESCOTT Gary O
966 Hope St
SIEGEL Jason C
207 Waterman St
SIEGEL Maurice
578 Plainfield St
SULLIVAN John J
162 Academy Ave

Riverside

CROCE Anthony L
617 Willett Ave

Warwick

CONFREDA Pasquale V
1370 Post Rd
FLYNN Ralph F
1862 Warwick Ave
ROQUE Robert E
1720 Warwick Ave
SIMONE Richard E
869 Post Rd

West Warwick

ARCHAMBEAULT G P
151 Washington St
BARRY Thomas F
1 Woodside Ave
CONLEY Philip J
26 St John St
KERSHAW A James
11 Bank St

Westerly

SINGER Jerome
109 Granite St

Woonsocket

FINKLE Philip D
162 Main St

SOUTH CAROLINA

Anderson

CHILDRESS James R
1221 N Fant St

Batesburg

PARLER John Jr

Cayce

TURBYFILL W F Jr
1313 State St

Charleston

DIGGS R M
1061 Savannah Hwy
MENDELSON Bernard P
33 Race St
NEPVEUX F J
14 Windermere Blvd

Columbia

BUMGARDNER John O
1513 Hampton
TALBERT William C Jr
1707 Brabham Ave

Greenville

BARNETT Charles B
Calhoun Towers
LE GWIN James Dewitt
63 Woodvale Ave

Kingstree

COOPER Benjamin J
109 N Longstreet St

McColl

LOVE Charles W
Cor Gibson & Marlbor

Mullins

MASON Franklin G
160 Wine St

Myrtle Beach

GODBOLD Clyde E
Forrest Arcade Bldg

Ridgeland

KNIGHT C H
P O Box 955

Spartanburg

CARLSON Howard L
4 Catawba St
HURSEY Rudolph J Jr
444 Kennedy St
STOLTZ David R
7 Catawba St

SOUTH DAKOTA

Aberdeen

ANDERSON James W
326 Citizens Bldg

Brookings

TRITLE James L
P O Box 4

Clark

SPINDLER Wm
9987 Verree Rd

Custer

HERMANN A W
231 Custer Ave

Dell Rapids

JOHNSON Max C
Granite City Bk Bldg

Eureka

KRAMLICH Otto H

Hot Springs

SEWRIGHT James R
P O Box 391

Huron

STRATTON Ray A
Executive Bldg

Lake Norden

LONGWORTH D W
Lake Norden Clinic

Lennox

OLSON Wesley W
P O Box 345

Madison

BRASKAMP H H
JENSEN Julian H
Northwest Sec Bk Bldg

Moleridge

MC CLELLAN H F Jr

Parker

SHAEFFER James H

Platte

DEADRICK Eldon J

Rapid City

ACKERMAN Walter J
1836 W Kansas City St
CASEY Dennis
2610 Jackson Blvd
ERICKSON Harold J
2919 Lanark
MAGNUSSON Gordon K
628½ 6th St
OHLMACHER A E
718 Quincy

Selby

SALVINO Raymond R

Sioux Falls

DECKER R E
2600 S Western Ave
HAWELY Donald D
1909 W 28th St
HERBERT James
1113 S Minnesota Ave
HOUGHTON J B
605 Nat'l Bk of S Dak
MEHRENS D M
Lewis Drug Bldg
THELEN Leo N
2600 S Western Ave
TIESZEN R J
304 Boyce-Greeley Bldg
VERWEST Leon
310 A W 18th St
VESLEDAHL K O
1206 W 18th St

Springfield

LINDEMAN Theodore C

Watertown

AARSTAD H F
New Midland Bldg
MORIARTY L J
New Midland Bldg
TITZE Leo O
F & M Bank Bldg

Yankton

BEILBY Robert A
P O Box 179

TENNESSEE

Bells

LLOYD John L
P O Box 117

Chattanooga

BRALY T E
1024-27 Volunteer Bldg
BRALY Thomas E Jr
1026 Volunteer Bldg
DUBROW J Reuben
817 Chattanooga Bank Bldg
ELKINS J Bryan
133 Frazier Ave
GREEN Frank A
926 Volunteer Bldg
HOLMES Carl B
1021 Rivermont Pl
HUEY T J
718 Chattanooga Bank Bldg
JARRELL Monroe L
805 Medical Arts Bldg
LAWS Hiram A III
721 Broad St
LEVANTHAL Deene R
701-04 Maclellan Bldg
MC COWN Robert S
431 Doctor's Bldg
NICHOLS N R III
218 Hamilton Bk Bldg
PEARSON W D
938 McCallie Ave
POPE Robert E
817 McClellan Bldg
SHIPLEY Kenneth C
3812 Ringgold Rd
STEEL Robert E Jr
701 Medical Arts Bldg
WILLS Burt W Jr
4011 Tennessee Ave

Clarksville

GOOD George W
331 Franklin St

Cleveland

MC CULLEY Wayne L

Collierville

PARR W D

Franklin

THOMPSON William J

Greeneville

BOTTOMLEY D R
218 N Main St
MC GUFFIN J C
104 N College St

Hixson

LONG Robert E
Austin Rd

Johnson City

ANDERSON Frank H
101 W Fairview Ave

Knoxville

BINGHAM George D
1615 W Clinch Ave
BOWYER Frank P
608 Medical Arts Bldg
BURNS Harold E
3524 Glenhurst Dr SE
BUSH Gerald A
506 Medical Arts Bldg
CAMPBELL William E
306 Sanders Lane
CHASTAIN Roy R
903 Medical Arts Bldg
COLEMAN E T
620 W Hill Ave
CRUMPTON Earl L
1701 Lake Ave
CRUZE W H Jr
1922 W Clinch Ave
DUNFORD J Scott
1922 W Clinch Ave
FORD Russell O
300 Medical Cen Bldg
KENNEDY L T Jr
3601½ Chapman Hwy
PREVOST Gibbs M
869 20th St
ROGERS Glen B
6004 Chapman Hwy
SHARP J Guilford
604 Medical Arts Bldg
SULLIVAN John E
406 Medical Arts Bldg

Lebanon

HOWARD Billy S

Loudon

APPLETON F George

Madison

LOVE Sam C
Primrose Bldg

Memphis

BLACKWELL M Louise
4095½ Jackson Ave
BOLTON Leon L
3340 Poplar Ave
BOREN W Kimbrough
3340 Poplar
BRADEN Ralph E
3387 Poplar Ave
CAMPBELL R A Jr
473 High Point Ter

COHEN Harold
3364 Poplar Ave
CRONE Donald W
616 N Highland
CROWDER Herman M
848 Adams Ave
FOX David B
3387 Poplar
FRAZIER Thomas E
5366 Rolling Oaks Dr
FUSON A J
847 Monroe Ave
GIAROLI J N
3387 Poplar Ave
GRUENWALD Sig
4515 Poplar St
HALL Frank J Jr
1711 Madison Ave
HOGGARD B W
1115 E Raines Rd
HUCKABA George W
215 Kimbrough Place
JENNINGS C E
866 S Cooper
JUSTIS E Jeff
1504-05 Exchange Bldg
KABAKOFF Alfred
4306 Summer Ave
KAMINSKY Herman
1036 Sterick Bldg
LANE Edward S
3262 Millington Rd
LEONARD Neil J
3121 Poplar Ave
LLOYD Chester
848 Adams Ave
MANNING Hermit R
3168 Barron Ave
MC KNIGHT James P
847 Monroe Ave
MC LEAN A A
2447 Broad Ave
MORRIS Joe H
220 S Claybrook St
PAULLUS Wayne
3429 Hwy 51 N
PERKINS F Lanier
899 Madison Ave
PIERCE E Franklin Jr
360 W California Ave
PLESOFSKY Jacob
Shrine Bldg 584
POWELL James W
1442 National Ave
PRITCHARD Frank
1308 Sterick Bldg
PYRON Thomas C
4720 Poplar Ave
REED T H
3126 Thomas St
REID Wallace R
3314 Poplar Ave
RICHARDSON Walter
3387 Poplar Ave
ROWE D K
33 N Cleveland
SADLER John F
4623 Poplar
SAMPLE Arthur R
800 Medical Arts Bldg
SANDUSKY W C
3294 Poplar Ave
SHERMAN Phillip
1085 Madison Ave
SIGMAN Ernest H
3537 Walker Ave
SISKIN Milton
1036 Sterick Bldg
SMITH Doyle J
1399 Madison Ave
SPEARS Kearney
1204 Getwell St
TAYLOR R F
1528 Oakwood Dr
TEMPLETON L C
Exchange Bldg
TEMPLETON W J
709 Hickman Bldg
WALLACE Buford
3539 Walker Ave
WEBER Faustin N
822 S Highland
WILKINSON Charles E
4623 Poplar
WILLIAMS Gray
Exchange Bldg
WILSON R E
3537 Walker

Milan

DENNEY Robert
123 Hospital Dr

Morristown

SELF Boise Dale
214 E Main St

Mount Home

TEMPLE George E
c/o V A Hospital

Murfreesboro

EZELL K P
116 N Academy
GAMEWELL Kitty M
112 S Maney Ave

Nashville

BACCUS Daniel
398 Blackman Rd
CURTIS Robert
Bennie Dillon Bldg
DE PIERRI Frank
Medical Arts Bldg
ELAM Roy O Jr
2102 W End Ave
ELCAN Paul D
318 20th Ave N
ELDER James C
1908 Hayes St
ENGLE John N
929 Bennie Dillon Bldg
FESMIRE Robert H
911 Bennie Dillon Bldg
GALLOWAY R K Jr
428 Doctors Bldg
GILLILAND Charles L
1120 Dickerson Rd
GUNTER Benjamin F
Cordell Hull Bldg
HARRISON Henry A
Bennie Dillon Bldg
KNOX William H
2102 W End Ave
LADD C Joseph
1924 Hayes St
MEACHAM Harold C
Bennie Dillon Bldg
MEACHAM W L
Bennie Dillon Bldg
MEDWEDEFF F M
Medical Arts Bldg
OLIVER William H
1915 Broadway
PARKER L W
636-40 Med Arts Bldg
RUSKIN Rubin
Bennie Dillon Bldg
RUTHERFORD S K
5601 Brookwood Ter
SEARCY Reuben H Jr
Bennie Dillon Bldg
SEBELIUS Carl L
Cordell Hull Bldg
TRITHART A H
Cordell Hull Bldg
VAUGHN James J Jr
1921 Division St
ZANONE Robert O
Bennie Dillon Bldg
ZUCCARELLO G M
1913 Division St

Oak Ridge

WILSON Nathan E
14 Arcade Bldg

Whiteville

FREELAND Charles C

TEXAS

Abilene

COX E Brody Jr
P O Box 5435
KING W E
1309 Hickory St

Amarillo

HOWELL J Frank
1015 W 10th Ave
KIMBROUGH H M Jr
2613 Hayden St
MC CAUSLAND Robt R
3014 A Plains Blvd
MC CLARTY Bill G
1409 A W 10th
PUCKETT Charles H Jr
3007 Harrison

Arlington

PARKER Roy A
939 E Park Row

Austin

BOHUSLAV George F
415 W 15th St
POOLE Ruth Tyler
4526 Burnet Rd
SMITH Byron N
108 W 30th St
STRATMAN B F
6000 Bullard Dr
TOCKER Robert L
4910 Interregional Hwy

Baytown

BLUM Maurice
312 N Gaillard

Beaumont

HUBER Ellsworth J
2530 Broadway

Bellaire

MC LEAN H R Jr
5119 Bellaire Blvd

Brenham

GRABER Fred
P O Box 729

Burkburnett

BOARDMAN Bill
501 E 3rd

Coleman

WHITE M T Jr
Elm & Colorado Sts

Conroe

HICKS Paul P
115 N San Jacinto St

Corpus Christi

BLACKWOOD Lee
1800 S Staples Blvd
MORRISON James E
2802 S Staples Blvd
ORMAN W K
1020 Lansdown
SEBERG Donald C
3060 S Alameda
VICK James A
717 Lansdown
WILLIAMS Quinton E
3154 Keid Dr

Dallas

BAILEY James D
2546 Jonesboro
BELL John F
210 Casa Linda Plaza
BOST John L
4105 Live Oak
BRAESICKE Richard A
4145 Cole Ave
BRIER Clay
3406 Douglas St
CAVIN Charles E
614 Preston Forest
Shop Center
DE BRUCQUE William
1028 W Camp Wisdom
FAUSETT Lee R
1326 Michigan Ave
FORD Delane
130 Wynnewood Prof
Bldg
GENECOV Edward R
6044 Sherry Lane
HOOT Edwin S
3404 Greenville Ave
HOWARD G B
9323 Garland Rd
HUFF Gene
10631 Newcombe Dr
MALTESE Francis M
8215 Westchester Dr
MC CARTHY Harry B
800 Hall St
NAIL William R Jr
9777 Ferguson Rd
PALMER George L
424 Lochwood Village
PRINE Phil D
11520 Coral Hills Dr
ROBNETT John Y
9323 Garland Rd
SHAW Billy G
4006 Urban
SMITH H Donald
Lochwood Med Center
TAYLOR Paul P
8215 Westchester
THORNTON Myers
2921 Fairmount
WADE Juanita
1304 Medical Arts Bldg
WALTERS Mark H
106 Walnut Hill Village
WOODUL Dollie R
6115 LaVista
YATES Charles
3406 Douglas

Denton

CRAWFORD William A
119 Piner
DOUGLAS Hollis B
P O Box 1014

Dumas

FORBUS Bill K
201 Bliss

Eagle Pass

SORET T W
425 Washington

El Paso

BANTA Bill V
927 Raynolds
PARKINS Robert E
1501 Arizona St
TORRES Joseph E
5980 Alameda

Fort Worth

BOWDEN Roy L
3853 S W Loop
CASH Charles E
5225 W Freeway
CROW Rodney M
2100 Highway 183
ELLIS Dan G
3463 Blue Bonnet Cir
FRICK William G
1625 Canterbury Circle
KELLEY John L Jr
4121 Camp Bowie Blvd
LOVIN Claxton E
2833 E Rosedale
MAXWELL Charles W
1000 5th Ave
MOLPUS B O'Dell
900 8th Ave
MURPHEY Willis H
1216 Medical Arts Bldg
RUNYON William F
3537 W 7th St
SIMMONS James H
5225 W Freeway

STROUD Wayne E
909 Harvey Ave
WOOD Gene
3101 Winthrop

Galveston

WILLIAMSON J H Jr
715 U S Nat'l Bk Bldg

Garland

HANCOCK Emmitt E
Garland Medical Cen

Goldthwaite

GRAVES T C
P O Box 327

Harlingen

WILLIAMS Tom R
Coronado Bldg

Haskell

KEMP William J
1404 N 1st St

Hereford

OWEN Weslie B
907 Park Ave

Houston

ATTRA William A
209 Hunt
BLONSTEIN David
1203 Cleburne
BOYLES David C
8060 Moline
BRADLEY C H
1842 Richmond Ave
CORENBLITH Calvin
3931 Browning
CRUNK Lamarr
4115 Yoakum Blvd
ELLIS Robert Lee
6417 Richmond Rd
FAVOR A Everette
4713 Richmond Ave
GOLF Jack
6613 Travis
GRAY Murry G
4040 Broadway
HAY Lawrence
14030 Alameda
HUMBURG Emmett E
4126 Dover
JENNINGS Richard E
6515 John Freeman
JOHNSON Vernon S
915 Bk of the SW Bldg
JONES Kenneth F
3547 Woodvalley Dr
JORDAN Justus
6436 Fannin
KERBY Joe B
908 Medical Arts Bldg
KING Paul R Jr
4727 Westheimer Rd
LE GAULT Robert L
3580 Old Spanish Trail
LEVINE Jack H
3929 Richmond Ave
LUDLAM F Hagan
3618 Mt Vernon
MC KINNEY Ben C
6205 Tierwester
MILLS Sam E
1401 1st City Nat'l Bk Bldg
PARNELL John E
4606 San Jacinto St
PEABODY J B
4520 Rossmoyne Blvd
ROSENSTEIN Mary
1416-17 Med Arts Bldg
RUTHVENOOD D C
1310 Medical Arts Bldg
SMITH Willis W
6218 Westhemier
SOLOMON Bernard M
104 E 20th St
STEIGER F C
6 Chelsea Place
WATTS Marshall M
8350 Long Point Rd
WILKIE Everett
Univ of Texas
WILLIAMS Helen T
3711 Glen Haven
WISE Bernard I
737 S 75th St

Iowa Park

CARVER Richard C
305 N Wall

Irving

ORRAHOOD Bob
2024 West Grauwyler

Jacksboro

WILSON John C
Jacksboro Nat'l Bk Bldg

Lake Jackson

MUELLER Perry
126 S Parking Place
WEBSTER Lawrence K
P O Box 112

LaPorte

DAVISON W R
P O Box 52

Laredo

SCHNEIDLER Joseph G
806 Matamoros

Longview

GUTTRY John S
306 Leonard Dr

Lubbock

MC CAULEY William D
3307 Elgin
ROSEBROUGH C A
3611 21st St
SHARPE M M
3307 Elgin Ave
SIMMONS H O Jr
3702 21st St

Lufkin

JENSEN Vernon L
600 S Bynum

McKinney

AVERY David E
1508 W Highway 24
COTTON Richard D
207 S Morris
MOSBY Tommy
204 S Kentucky

Midland

WHITAKER J C
2114 W Tennessee
YOUNG Jack W
100 North "N"

Mineral Wells

KOONCE A T Jr
P O Drawer 775

Moulton

WAGNER Martin M
P O Box 106

Navasota

ROZIER Walter L
P O Box 592

Odessa

BLAIR E T
305 N Alleghaney
FIELDEN Jack
600 E 42nd St
LONG John Q Jr
400 E 19th St

Overton

MONAGHAN R P
P O Box 1145

Pampa

BRAUCHLE Charles L
P O Box 1979

Paris

FELTY B M
404 1st Nat'l Bk Bldg

Pasadena

MC CORD William F
1009 S Main
RANDALL L J
415 West Ave
STEIN Irwin L
919 Maple

Pleasanton

HUNTER Akridge C
P O Box 828

Port Arthur

KRINGEL Roland A
421 Florida Ave
SCHWARTZ Ira W Jr
2128 Procter St

Port Lavaca

KELTON A W
P O Box 3

Quanah

GRAY James D
408 Mercer

Rosenberg

MEADOWS P L
1111 2nd St

San Angelo

LOLLAR James Q
2602 Guadalupe

San Antonio

BARNETT Walter B
3721 S Presa
BOYD William C
5307 Broadway
BRUNCHMILLER C L
114 Glenview Dr W
BRUNSON N Bryant
114 W Glenview Dr
CATHEY Kenneth L
1011 Shook Ave
DOWNS Terry E
906 Fredericksburg Rd
GARY Cephas W
256 Claywell Dr
HALET John B
114 Glenview Dr W
HANUS John F
4218 Blanco Rd
HECK William H Jr
614 W French Place
HELD Charles E
1227 Medical Arts Bldg
KLING William Z
1011 Medical Arts Bldg
MANIATIS J J
1400 McCullough
MERRITT C J
2702 N Flores
O'BRIEN A Q
1025 Rittman Rd
OWENSBY B G
3201 S Gevers St
PARMA Jerome G
2915 S Presa St
PICKETT Harold G
1433 Wiltshire Ave
RAFFKIND Julian B
1101 Shook
SERENE Thomas P
526 McMurray
SMITH Reeves L
614 W French Place
SMITH Richard
2403 Fredericksburg Rd
SNYDER H Ned
351 E Hildelrang
WARBURTON A H III
827 Medical Arts Bldg
WINKLER John E
2819 N McCullough
ZUCHT Arthur
508 Tex Theatre Bldg

Sherman

CONRAD G David
420 N Rusk St
INMAN Rudolph
600 N Highland
MC FARLAND W M
207 W Mulberry
MC GEE John B
201 Grayson Bk Bldg
MORGAN Jack E
212 N Crockett
SCOTT Harold M
212 N Crockett St
WITT James H
600 N Highland

Sweetwater

JONES Zane E
1408 Hailey St

Terrell

HOOKER J Bennett
502 W College St

Tyler

BELL Franklin E
215 W Rusk St
GREEN Forrest J
700 S Bois d'Arc

Victoria

HOLCOMB Clyde T Jr
1702 N Laurent

Waco

HOWARD Duncan C
110 N 25th St
LUX Konrad
Medical Arts Bldg

Weslaco

JENKINES Archie L
1st Nat'l Bk Bldg

Whitesboro

JONES James W
306 E Main

Wichita Falls

BROSCH James W
805 Broad St
DAVIS J Carl
1804 Brook St
HALL William H
4000 Jacksboro Hwy
JOHNSTON D C
4111 Callfield Rd
PINK Louis F
2224 Brook
POWERS J M
1304 9th St
TAYLOR James I
700 Brook St
TOLER Kent E
1707 Monroe

UTAH

Clearfield

BROADBENT Harvey M
30 S 125th E

Kearns

BEVEN John M
4655 W 5415 S

Murray

MONTGOMERY R B
126 E 4800 S

Ogden

BURDETT William G
2507 Madison Ave
GEDDES Wilford H
2211 Monroe

Orem

TAYLOR Philip P
108 N State

Price

WINTERS Dean G
92 W 1st N

Provo

MERRILL M W
33 E 2nd S
RIDGE Alfred Jr
10 S 2nd E
WHATCOTT D Keith
75 W 5th N
WIEST Clinton B
10 S 2nd E

Roy

BENTON Daniel W
5665 S 1970 W

Salt Lake City

ANDERSON Alma D
1758 W 4805 S
HARDY Frederick R
506 Medical Arts Bldg
HASKINS Richard C
850 E 3rd S
JENSEN E T
1204 E S Temple St
LARSON Reed P
928 E 1st S
REES Molen N
465 E S Temple St
SHAFER Feno
2000 S 9th E
TAYLOR Grant R
1400 Foothill Dr
TAYLOR Wendell E
223 S 7th E
WALKER L R
60 S 4th E
WOFFINDEN Robert G
2002 S 13th E
WRIGHT Orson D
223 S 7th St E

Vernal

SHIMMIN John R
41 E 1st N

Washington Terrace

VOGEL George B
166 E 4600 S

VERMONT

Bennington

ADAMS Caryl T
108 Grandview St

Brattleboro

NEUMEISTER Roy D
20 Western Ave

Burlington

SAWABINI Wadi I
42 Colchester Ave

Essex Junction

LAMPERT S Henry
49 Main St

Randolph

BLACK William N
43 Central St

VIRGINIA

Abingdon

CLINE W E

Alexandria

BOGIKES George W
700 Princess St
GRAY Zach T III
110 S Columbus St
ROSEN Irving H
3800 King St

Arlington

BLEVINS L H
2509 N Franklin Rd
BONIFER Harold W
3801 N Fairfax Dr
BRADY Jack D
3213 Columbia Pike
FAWLEY D W Jr
3260 Wilson Blvd
LEVIN Ronald N
3213 Columbia Pike
MORRIS Alvan M
924 N Quincy St
POWELL Elizabeth S
1214 N Hartford St
POWELL William B
1214 N Hartford St

Ashland

WEBB William C
P O Box 511

Blackstone

BRADSHAW T C

Chillhowie

REASOR J Dan
Greever Clinic

Culpepper

THOMAS Harding L
Medical Arts Bldg

Falls Church

DERIAN Richard A
478 Leesburg Pike
KOLTISKO Edward J
711 E Broad St

Farmville

DE MUTH A M
P O Box 217

Franklin

BROADDUS James P
P O Box 206

Galax

HAMPTON C L
606 McArthur St

Gordonsville

POSS W W

Hampton

ROWE Wallace C
2612 Kecoughtan Rd

Kenbridge

BALL W J

Leesburg

BRANN B A
P O Box 306

Lynchburg

BICE Floyd O
3606 Campbell Ave
GARRARD C K
903 Allied Arts Bldg
MADDOX S Clyde Jr
Fort Early Building
PILLIS Luke
210 Langhorne Rd
SYDNOR Walker P
176 Norfolk Ave
YOUNG John S
1015 Church St

Lynnhaven

LILLY John
Vir Beach at Thaila

Marion

FRANCIS David L
322 E Main St

Mt. Jackson

MARTIN Thomas E

Newport News

AMES John W
4814 Huntington Ave
TODD John B
214 Masonic Bldg

Norfolk

KANTER Eugene L
222 Southern Office Bldg
MORRIS John A
3574 Chesapeake Blvd
MOULDS E C
1901 E Little Creek Rd
O'KEEFE John J Jr
1232 W Little Creek Rd
SKEPPSTROM Tore E Jr
400 Gresham Dr
TEITELMAN Stanton J
410 Medical Tower
WARRICK Thomas G
209 W Ocean View Ave

Petersburg

LEWIS William H
515 Medical Arts Bldg

Portsmouth

HEELY Van K
503 Professional Bldg
HILL Gladstone M
705 Professional Bldg

Purcellville

WILEY James O

Radford

CREWS C R
Martin Bldg

Richmond

BEAR David M
Willow Lawn Center
BROWN Ruth J
710 Professional Bldg
BRUNI Rudolph H Jr
2618 Grove Ave
CAVEDO F Allen
Lee Medical Bldg
DAY William C
5813 Grove Ave
EDISON Morris M
6710 Dartmouth Ave
JENNINGS G A C
413 Medical Arts Bldg
LARGENT Max D
Medical Col of Vir
LEWIS Jason R
3605 Grove Ave
MOSS Carl A
2913 Park Ave
POWELL Hume S
Professional Bldg
RICHARDSON C D
3900 Monument Dr
SHOCKET Ronald D
1010 Bevridge Rd
STEARNS Merton
3605 Grove Ave
VINCENT Charles J
Medical Col of Vir
WILSON R D
3900 Monument Ave

Roanoke

ADAMS E K
5505 Williamson Rd
BOWMAN M H
1412 Franklin Rd
FULTZ Paul Jr
111 Carlton Ter Bldg
GROVE John P
402 Medical Arts Bldg
MAAS Charles S
1412 Franklin Rd SW
MERRITT Guy B
2001 Memorial Ave SW

Salem

LEE Hugh E
9 N College Ave

Suffolk

RAWLS L H Jr
104 Military Rd

Warrenton

FELL George A
162 Blue Ridge Ave
HODGKIN James O III

Winchester

KNIGHT B M
114 Boscawen St
SLAVIN Leon
212 W Boscawen St

WASHINGTON

Auburn

RUSSON George A
231 Auburn Ave

Bainbridge

STUDERUS Walter L
Box 1105 The Village

Bellevue

ADAMS Alan D
14862 Lake Hills Blvd
BRAIN W E
324 104th SE
GORES Kenneth
Medical Arts Center
JORGENSEN Robert F
14868 Lake Hills Blvd
MC LEAN Kenneth J
10632 Main St
PHILLIPS Clark B
35 100th Ave NE
SWANSON Richard D
856 106th NE
WALTER Milton R
8 100th NE

Bellingham

DICKERSON John L
Bellingham Med Cen
FICKEL Donald L
510 Bellingham Nat'l Bank
HEID David W
323 Herald Bldg

Bremerton

MONTGOMERY Jay C
203 Med Den Bldg

Castle Rock

LANE C W

Chehalis

FORSYTH Arthur H Jr
P O Box 186

Colfax

RIPPLE Gordon A
212 S Main
TEMPEL Wm R
P O Box 231
TRETNER W J F
P O Box 546

Cowiche

BROWN Weston D
Highland Med Bldg

Des Moines

KUMASAKA Roland S
807 S 219th St

Dishman

RANSOM V R
N 122 Argonne Rd

Edmonds

CRUIKSHANK R A
10014 238th SW
MURDOCK Gerald I
2080 5th SE
REDD Keith E
2080 5th SE

Enumclaw

REED Ralph H
Trommald Bldg

Everett

BROBERG Donald A
430 Med Dent Bldg
DUTTON Robert
603 Med Dent Bldg
HANSEN Robert W
2330 Colby Ave
WEBSTER Howard A
2330 Colby Ave

Everson

EICHENBERGER Chas H
P O Box 36

Falls City

HAWKSLEY Robert L
P O Box 648

Ferndale

NELSON Grant W
P O Box 624

Goldendale

SIPE Kenneth
114 W Main

Grandview

STRAWN Alfred D
300 Division St

Issaquah

ROSE T A
P O Box 536

Kennewick

CAMPBELL Maynard S
P O Box 1124
HOWARD W L
2609 W Albany
Olson Wayne A
30 E Vista Way
WOOFTER C R
2640 W Bruneau Place

Kirkland

RAYMOND Reginald R
723 Lake St S

Longview

ROTH Theodore F
111 Henry Bldg

Lynnwood

NEFF Desmond G
P O Box 956
ROOS J Richard
P O Box 292
TOPHAM Forrest K
19514 64th W

Mercer Island

SCHUMACHER E R
2460 76th SE

Monroe

WILCOX R E
128 N Blakely

Moses Lake

MEHARRY LeRoy I
615 E Riviera Ave

Olympia

ANDERSON B A
2202 Capitol Way
MOLINE David O
108 W 22nd
PHILLIPS Robert E
Memorial Clinic Bldg
WILSON T Duane
3723 Cain Rd

Opportunity

HARKEN James Henry
12418 E Saltese
HARPER Ted L
P O Box 151
MORROW Robert E
P O Box 63

Oroville

SHUPE Robert V
P O Box 356

Pasco

CARTMELL H S
712 W Clarke St
MC MAINS Paul E
516 W Margaret
SCHILKE Lester S
913 W Lewis
SHEPHERD R A
507 N 5th St
SUHADALNIK E L
Hart Med & Dent Bldg

Port Angeles

BINGHAM Vance F
228 Fogerty
GRIFFITH Lloyd R
902 E 8th

Port Orchard

BLISS Robert
P O Box 129
MINOR Howard W
P O Box 217

Port Townsend

CHULJIAN G T
P O Box 573

Prosser

LEMON Jack W
1225 Meade Ave

Puyallup

PARRISH John P
307 E Pioneer

Quincy

ROWE Harry
P O Box 1046

Renton

CHARAT Irvin
229 4th Place
HUEY Ralph H
344 Morris
KAJIMURA S
19221 108th St SE
MURAKAMI Ken
417 4th Ave
NEWMAN Bob M
231 4th Place

Richland

HEWETT G R (Dick)
Medical & Dental Bldg
MAY Richard D
Medical Arts Bldg
REITEN Rolland A
Richland Dental Center
SNYDER Vernon G
1001 Guthrie

Seattle

ALLEY W D
11301 5th NE
ALLISON James A
740 Med-Dent Bldg
ANDERSON Robert L
1434 Med-Dent Bldg
BAY M
1155 10th Ave E
BEASLEY Neil E
417 Northgate Bldg
BLANCHER Robert
4710 University Way
BONNEY Roy H
417 SW 152nd St
BOWLER Frank T
826 Med-Dent Bldg
BROOKE Ralph C
13622 1st Ave S
CALAHAN James R
4119 E Madison St
CAMPBELL Gene I
801 SW 150th
COCKBURN Lynn C
3227 E 125th
COLEMAN Clarence I
555 Stimson Bldg
CROW Richard G
801 SW 150th
DEINES John M
277 Broadway N
EDLIN Raymond J
1301 Columbia
ENG Kai H
8026 35th NE
FAULKNER Donald R
1116 Summit Ave
FLEEGE Herbert W
4th & Pike Bldg
FLEEGE James A
14924 8th Ave SW
FUKUDA Susumu
318 6th S
GILBERT Howard C
1339 Med-Dent Bldg
GIMPEL Samuel G
209 Neptune Theater Bldg
GORMAN William F
131 N 168th St
GROENING V H
3219 California Ave
GUSA Ronald S
6½ Boston St
GUTHRIE Frank B
1305 NE 45th St
HAMMER Arild R
5703 20th NW
HASEGAWA Fred I
4743½ Rainier Ave
HIGGINS William A
1212 N 45th St
HORI Frank T
2904 Beacon Ave
HORNE Harry D
14842 1st Ave S
JERUE Larry G
3312 Rainier Ave
KENNAUGH George O
4556 University Way
KUSAKABE Peter T
1414 Yesler Way
LAW David B
812 Gen Ins Bldg
LEWIS T M
7050 51st St NE
LINCICOME Dale E
9262 57th Ave S
LOMBARDI Richard E
15030 Military Rd
MAC EWAN Donald C
7556 15th St NW
MAR Roy S
3049 Beacon Ave
MARTIN Robert C
3219 California Ave
MC QUILLAN K A
Univ of Washington
MEGALE J P Jr
3255 California Ave
MEYER Charles F
4112 E Madison St
MITSUMORI Hajime
318 6th Ave S
MONTGOMERY Mary M
1027 Med-Dent Bldg
MOOERS David G
P O Box 7065
MOORE Thomas P
420 NE Ravenna Blvd
MORBY Morris L
5405 Rainier Ave S
MORRISON Archie B
235 N 143rd
MORRISON Howard I
8218 Greenwood Ave
NAKAMURA T T
1627 Jackson St
NAMBA Tom
8509 Greenwood
NELSON Richard L
315 Northgate Bldg
NICHOLS Jack E
4575 Sandpoint Way
OZEROFF Wm
2658 W Roxbury
PIERCE Donald C
3623 W Alaska St
PIPER Robert B
3255 California Ave
PLOGER William J
5404 47th NE
PRINCE Stanford D
12712 Renton Ave
REDDICK James M
3208 E 125th
RICHARDS John W
3200 E 125th St
RICHKOFF Dimitry P
229 Broadway N
ROGERS John R
365 Halladay St
ROSENBAUM Harold D
4115 Univ Way NE
RUSSELL Ray E
3819 E 45th
SIEBERT Leonard A
7621 S 124th St
SMITH Walter H
1440 Med-Dent Bldg
TANAKA F Y
1800 SW 152nd
TINDAL R V
1713 N 45th
TJARNBERG Ralph W
707 Gen Ins Bldg
USHAKOFF Sophia K
Univ Nat'l Bk Bldg
VELLING Roy J
9801 17th SW
YORITA George Y
9283 57th S
ZECH Robert J
1336 Madison St
ZOMMERS B Briedis
8020 35th Ave NE

Sedro-Woolley

AMANO Brian T
800 Metcalf St

Snohomish

PULLIAM James A
P O Box 243

Snoqualmie

STROM Robert
P O Box 216

Spokane

BAXTER Gordon F
S 1402 Grand Blvd
BELL Alex R
1052 Paulson Bldg
CALDWELL C O
4516 N Nevada St
CHIPMAN M R
1251-2 Paulsen Med & Dent Bldg
CONLEY Glen
965 Paulsen Bldg
CONDON James R
723 W Indiana Ave
DE FELICE Armand V
4817 N Market
DILL T K
E 818 Sharp Ave
FOREMAN Ellsworth D
13015 E Sprague
FREDRICKSON E J
521 Med Center Bldg
GHIGLERI John P
N 4722 Oak
HESTON Alfred C
472 Paulsen Med & Dent Bldg
HOPKINS Grant A
1167 Paulsen Med & Dent Bldg
JOHNSON R Wendell
1428 Northwest Blvd

JONES E L
217 Rookery Bldg
KELLY Dennis W
3201 S Grand Blvd
LYNCH William P
2307 W LaCrosse
MC COWAN Everett R
3404 Northwest Blvd
OSBORN Herbert H
N 122 Argonne
PETERSON Glen D
S 615 Thor St
RYDBOM Kenneth E
E 42 Wellesley
SMITH Clifton
S 2103 Grand St
SOLVIE Douglas A
429 Med Center Bldg
STEVENS Otto O Jr
1428 Northwest Blvd
THOMAS Harold D
E 17 Empire
TREFRY William
3201 S Grand Ave
WELLENS Warren
N 6419 Monroe
WILLIAMS Guy A
E 818 Sharp St
WOOD George E
602 Paulsen Med & Dent Bldg

Sunnyside

STORSLEE D M
424 S 7th St

Tacoma

BOWLES J A
6855 Alaska
DUGGER Glen O
521 Alameda Ave
ESTES Leonard E
4002 S M St
FEWELL J H
843 Medical Arts Bldg
HAGLUND Robert W
7210 S 24th
HAWKINS Darrel E
412 Bowes Dr
JOHNSON Blaine
4002 S "M"
JOHNSON Theodore M
843 Medical Arts Bldg
JONES Francis G
Washington Bldg
LUZZI James M
606 N Junett St
MC NALLY Joseph D
902 S "J" St
MURRAY Glenn
Washington Bldg
RUE Roland H
8416 Pacific Ave
WAGNER William M
6502 Montclair Rd SW

Twisp

SIM Joseph M
Benson Bldg

Vancouver

BURTON Alfred W
3103 Washington St
LAWS Robert K
105 W 30th St
LEE John J
3512 Main St
MYLES James A
301 E Evergreen Blvd
NELSON Evans G
400 W 26th
TEUSCHER Wallace V
2403 E Evergreen Blvd
YUNKER Richard Wm
105 Colonial Bldg

Washougal

JOHNSON A E
150 19th St

Wenatchee

ROTTER Jay D
330 King St

Yakima

ADKISON Robert W
16 N 10th Ave
CARLSON Melvin H
307 Masonic Temple
DIETZ Donald R
1107 W Chestnut
FOSTER Don E
39 Yakima Med Center

Zellah

GHERMAN Ellis J
P O Box 222

WASHINGTON, DISTRICT OF COLUMBIA

See District of Columbia

WEST VIRGINIA

Morgantown

POLEWAY Stanley A
W Virginia University

Wheeling

ANDERSON Harry J
405 Board of Trade Bldg
GREEN H Roy
701 Hawley Bldg

WISCONSIN

Allenton

HERMAN C M
HERMAN O H

Appleton

BARNES James M
1348 W Lindbergh St
EICH M J
704 Irving Zuelke Bldg
FETTING Earl A
515 Zuelke Bldg
FREY C A
419 N Oneida St
GROTH G K
518 E Wisconsin Ave
KLOEHN S J
Irving Zuelke Bldg
STILP William W
Irving Zuelke Bldg

Beaver Dam

RITSCH Robert C
125½ Front St

Beloit

FREY John S
405 E Grand Ave
GREEN H Daniel
1749 Forest Ave
POTTS Arthur M
408 Strong Bldg
SAECKER Donald R
1130 Hubbard Place

Brookfield

SCANLON John A
150 S Calhoun Rd

Chippewa Falls

QUIGLEY Gerald
314½ Bridge St
REMINGTON V K
3 E Spring St

Columbus

FREY W C
JAHNKE Earl
136 N Ludington

Cudahy

KASSNER James
3567 E Barnard

Darlington

MICKA Joseph
814 Clay St

DePere

STERR A M
412 Charles St

Dodgeville

MARTELL John S
129 Diagonal St

Edgerton

DODSON L E
15 N Main St
WINN J J
15 N Main St

Elkhorn

SABIN Norbert
8 E Walworth

Ellsworth

COOK Calvin F

Evansville

HEIMERL Robert

Fond du Lac

OTOPALIK H B
20 Forest Ave

Fort Atkinson

KLEIFGEN W A
109 S Main St

Genoa City

WALDOCH Jerome
P O Box 366

Grafton

GUMM Blayne A
1102 Bridge St

Green Bay

GEISSLER R
984 9th St
HARRINGTON E
300½ Northern Bldg
KIERNAN D F
1144 W Mason
KWATERSKI D V
717 Bellin Bldg
NOCKERTS Kenneth
211 Columbus Bldg
VERHAGE A
110 S Broadway

Hortonville

COUSINEAU F W

Janesville

FORRESTAL John E
Doctors Park

Kenosha

AMBROSE E A
625 57th St
BACKLUND D F
602 60th St
FLATELY L James
6225 22nd Ave
HAMMOND Roger
1202 60th St
HELLER Robert
6402 Sheridan Rd
LANE Thomas B
6124 Sheridan Rd
MINSHALL Otto E
4715 Harding Rd
SENTIERE E J
6302 22nd Ave

Kiel

BAUS V A

La Crosse

BARTON H L
824 Main St
BENTZ A J
908 State St
BENTZ D R
908 State St
RUSCHE John P
929 State St

Lake Geneva

WHITE Richard H
Trinke Bldg

Lodi

BOHLMAN Lyle B

Madison

GROTH Leo
Doctors Park
HEATHCOTE G E
3414 Monroe St
KEEL Harris E
333 Glenway
KROHN F D
2208 Regent St
MARSHALL Wm E
905 University Ave
MC CORMICK L Riley
2909 University Ave
ORSECH George E
806 Tenney Bldg
SEYBOLD John K
122 E Johnson St
SMITH H G
228 State St
THIELKE C W
216 N Midvale Blvd
THUROW R C
905 University Ave
WAYLAND Victor T
4414 Regent St

Manitowoc

DELMORE Michael
821 Washington St
SELL R L
926 S 8th St

Menasha

JUNEAU Ralph
59 Racine

Menomone Falls

MORGAN George E
W 164 N 8750 Mill St

Milwaukee

BENES William J
1927 W Hampton Ave
BERND Floyd
4415 W North Ave
BOEHME Armand C
5140 W Lisbon Ave
BROWN Russell V
5049 N Cumberland
BURSTEN Robert B
505 W Silver Spring Dr
COHN Perry
4533 N Oakland Ave
DE MUNCH J H
2929 N Oakland
DOWSETT Charles
316 E Silver Spring Dr
ENGLANDER James
1547 N Farwell Ave
EVANS L N
3229 N 38th St
FERBER Robert F
3428 W Burleigh
FLEEGE Francis J
720 N Jefferson
FRITSCHE James
5756 N Teutonia Ave
GENGLER Thomas
8511 W Lincoln Ave
GOLDMAN Ralph
3852 N Oakland Ave
HAPPEL Emery
3107 W National Ave
HELZ James
7608 W State St
HIRMER A M
425 E Wisconsin Ave
HOPPE H O
5542 W Fond du Lac

HRUSKA H J
3335 N Green Bay Ave
KARCZEWSKI Robert J
3206 W National Ave
KOENITZER Fred
2682 N 27th St
KOPP A E
1220 Wells Bldg
KORTSCH William E
2400 N Farwell Ave
KRAFKA Quentin
6040 Lisbon Ave
KRAFKA Winfield H
6040 W Lisbon Ave
LEEMING William H
4808 W Lloyd St
MALONE James
8721 W North Ave
MINKIN Sal
4383 N 27th St
MIYASAKI Lynne H
7255 W Appleton Ave
NESBITT Robert
425 E Wisconsin Ave
O'MARRO Gerald
2018 E North Ave
PAULBECK James
5801 W Lisbon Ave
PAVLOCK Paul
2902 North 68th St
PETERSON Robert H
316 E Silver Spring Dr
PIETRUSZYNSKI H A
924 W Oklahoma Ave
RICHTER Lyle F
5594 N Hollywood Ave
SCHROEDER Arnold W
3811 N 20th St
SIEVERT William J
8430 W Capitol Dr
STATHAS Theodore
6209 W Capitol Dr
STRIGENZ Anthony J
4731 N 76th St
TAPP Nicholas
324 E Wisconsin Ave
VOELZ R H
230 N 76th St
WATSON D H
2001 W Capitol Dr
WEHRLEY O M J
506 W Wisconsin Ave
WETZEL Ralph
2522 E Capitol Dr
WILSON Charles J
604 N 16th St
WINDERS Robert V
324 E Wisconsin Ave
WISNIEWSKI Frank A
1206 W Lincoln Ave
WITTIG Robert E
Bay Medical Center

Mineral Point

LARSEN C L
124 High St

Monroe

GANSHERT Joseph
P O Box 417

USHER J H
White Block

Muskego

LASSA R E
P O Box 75

Neenah

JACOBI H Paul
211 N Commercial St

New Berlin

LARSON Gerald A
17041 W Greenfield

N. Fond Du Lac

HAHN H C
620 Michigan Ave

Oregon

PLUMMER John W
P O Box 441

Oshkosh

HERMAN R E
424 Washington Ave
KLEINSCHMIT Donn N
316 Main St
LOOS W
424 Washington Ave
MEYER George R
929 Jackson St
SONNLEITNER E T
912 Oregon St
STEARNS R H
304 1st Nat'l Bk Bldg

Racine

DONOVAN Stanley
3701 Durand
LENZ Donald E
316 5th St
LEWIS Robert R
312 7th St
LUDWIG Richard J
1449 Douglas Ave
PATON William R
308 5th St
RUDEN John
1332 State St
RUETZ Russell M
3801 Washington Ave

Rice Lake

ELBERT John A
JOLIN Raymond E

Sheboygan

CLARK F J
707 N 8th St
HILDEBRAND Robert
825-A N 8th St
WEINSTEIN J
921 N 8th St

Sheboygan Falls

WEBER R C
Ebbers Bldg

Shell Lake

LARSON Dale H

Stevens Point

CROSBY Leland B
625 Main St

Stoughton

PFAFFENBACH H E
102 N Waters St

Sturgeon Bay

PAULSEN Gorgas R
222 N 3rd Ave
TONG John J
131 N 3rd St

Twin Lakes

MAYER Fred C

Two Rivers

BOWSER G J
1512 Washington St

Watertown

BERGMANN C L
205 3rd St

Waukesha

BAUER James
233 South St
NEQUETTE Wm L
1420 S Ranch Rd
NEWBY Wayne W
237 Wisconsin Ave

Waunakee

BAKKE K J
210 5th St

Waupun

HENDRICK James
30 N Mill St

Wausau

MERKEL Edmund A
1st Am State Bldg
PODRUCH L L Jr
Wausau Prof Center
SEIDEL Joseph H
302½ S 1st Ave
WEIMERSKIRCH J J
302 S 1st Ave

Wauwatosa

BAUMGART Robert J
10863 W Bluemound Rd
BECHERER Carl V
7013 W North Ave
BRANDENBURG Harold
6437 W North Ave
COOPER Coad A
6106 W Vliet St
DOWE Gerald L
7018 W North Ave
DRUSE F A
9102 W North Ave
HARDER Robert H
2500 N 108th St
MARTIN Rudolph
7200 W North Ave

West Allis

RUHLE E T
2671 S 76th St

SCHABOWSKI Ralph J
5631 W Lincoln Ave

West Bend

ALBRECHT A W
141 N Main St
KAUTH Robert T
611 Sycamore St

Whitewater

KOENITZER Robert
209 W Main St

Wisconsin Rapids

LOWNIK James
1631 8th St S

WYOMING

Casper

DUNCAN Clyde E
O & S Bldg
FLEMING Paul W
1631 E 2nd St
GERMON A F
843 S Center St
HOCKER W A
615 S David St
WARD Thomas A
Wyo Nat'l Bk Bldg
WILLIAMS L J
9th Center

Cheyenne

DEVINE J A
3003 Central Ave
FRANCIS A L
2520 Capital Ave

Cody

MC CUE Patrick J
Medical Center

Green River

GAENSSLEN Emil A
P O Box 201

Lander

WILLOUGHBY W E
411 Lincoln St

Laramie

HOEL Paul W
920 Sheridan
MEYER Charles
920 Sheridan

Rawlins

PEPPER James
5 1st Nat'l Bk Bldg

Sheridan

DAVIS L N Jr
Bk of Commerce Bldg

Thermopolis

MANNING Frank T
Medical Arts Bldg

Worland

STOCKHOUSE Burton E
212 S 7th St

MEMBERS IN MILITARY SERVICE

BARLEY Martin A
Dental Clinic Navy 128
FPO San Francisco
Calif
CHERCHES Mark L
5684-A Brett Dr
Ft Knox Ky
CAHAN Maj Jules Louis
860th USAF Hospital
Dow AFB Me
CORBETT Maurice C
USNDC No 3923
FPO San Francisco
Calif N
de BEAUMONT G B
98 General Hospital
APO 34 New York N Y
EWALD Richard A
318 Harding Ave
Mather AFB Calif
FEENEY Gerald F
27 E Main St
Canisteo N Y

FISKIO Lt H M
Qtrs 892 Fort Story
Virginia Beach Va
GARDNER Robert J
768 APO 28
New York N Y
GOLDBERG Arthur M
2794th USAF Disp
Kelly AFB
San Antonio Tex
HOWLAND Capt John P
947 Dunlap Ave
Forest Park Ill
JACOBSON Howard S
USA Dental Det
Ft Geo G Meade Md
MATSON Capt Glenn A
Dental Det
Ft Sill Okla
MONTGOMERY Dale B
766th Med Def (DS)
APO 34 New York N Y

MURRAY Capt Jas H
2793rd USAF Hospital
McClellan AFB Calif
NEILL Edward J
Apt G 1305 Avalon Dr
El Paso Tex
OLSEN Erik D
PADS U S Army
Pedricktown N J
ROSENKRANTZ Lt H
557 Mattison Ave
Sumter S C
ROVELSTAD Gordon H
7711 Maryknoll Court
Bethesda Md
RYAN Keith
Alaskan Native Indian
Hospital Dental Div
Anchorage Alaska
SALTZMAN Arthur D
Dental Office Serv
U S Dental Det
Ireland Base Army
Hospital Ft Knox Ky

SAUNDERS William A
7520th USAF Hosp
APO 125 New York N Y
SCHEIBE Harold R Jr
Dental Officer
USS Staten Island
FPO San Francisco
Calif
STEPHENS A N
P O Box 1498
Ketchikan Alaska
VANDER WALL F J
Dental Clinic
Little Rock AFB
Jacksonville Ark
VOGEL Donald H
905 University Ave
Madison Wis
WESTIN Capt Richard P
5040th USAF Hosp
APO 942 Seattle Wash
WONG 1/Lt Garvin L
USAF Hosp (AAC)
APO 942 Seattle Wash

AWARD WINNERS

Certificate of Merit, 1960 and 1961

United States

AGEE Richard N
2409 Turk St
San Francisco Calif
ARMSTRONG James H
2401 Indian Ridge Dr
Tucson Ariz
BAILEY O K
3718 Jewella Rd
Shreveport, La
BALBACH Daniel R
2222 Fuller Rd
Ann Arbor Mich
BEHRENDS James W
126 Mar Vista Dr
Monterey Calif
BERG Charles R
128 Quincy
Riverside Ill
BOWLES H Dean
547 N Main St
Logan Utah
BOYLE Thomas E
7623 Main St
Ralston Neb
BROWN Stanley L
18606 Parkland Dr
Shaker Heights Ohio
BUBNICK Kenneth M
P O Box 177
Tenino Wash
BYTHEWOOD Chas A
30 Oldfields Rd
Dorchester Mass
CARROL Bernard
673 N Wellwood Ave
Lindenhurst L I N Y
CASO Fred S
747 E Chapman Ave
Orange Calif
CASSELL James A
10 N Main St
Mercersburg Pa
CLEMENT Lemuel V
411 LaCrosse
White Sands Missile
Range N M

COFFMAN Harold S
5639 E 5th
Tucson Ariz
COHEN Jeffry
66 Judith Rd
Emmarentia, Johannesburg
South Africa
COLES Braxton R
922 S Marshfield
Chicago Ill
DAINE Wm D
926 E McDowell Rd
Phoenix Ariz
DAVIS Warren B
4050 Adams Court N
Indianapolis Ind
DIXON Gary A
516 St Clair
Sandpoint Idaho
ELLIOTT Robert P
859 McCallie Ave
Chattanooga Tenn
EMMER Thomas J
40 Glenwood Ave
Jersey City N J
EVATT Albert L Jr
Fort Dix
Trenton N J
FASANO Ronald L
1141 Irving
San Francisco Calif
FASULO Carmen P
4133 Diana Dr
Brecksville Ohio
FINDLEY Allen
219 Wilde Ave
Drexel Hill Pa
FITZGERALD Thomas E
910 81st St
Brooklyn N Y
FREDERICK Harold L
c/o Med Dent Bldg
Oceanlake Ore

GILLESPIE Henry R
2 Linden St
Brattleboro Vt
GONZALES-SHEARS C
1822 Ewing
Houston Tex
GORMAN Albert L
1009 E 174th St
New York N Y
GOSZKOWSKI E D
6947 Burwell
Detroit Mich
GRABOWSKI Richard J
1208 Chase St
Camden N J
GRANBERRY James H
2704 24th St
Lubbock Tex
GRIFFIN Gary G
520 Arizona
Santa Monica Calif
GUCKER Donald H
Seymour-Johnson AFB
Goldsboro N C
HANEY Gerald M
4601 South 45
Lincoln Neb
HANSE Ann O
105 Calvin Dr
Macon Ga
HAUSMAN Ronald A
Grasslands Hospital
Valhalla N Y
HENDERSON James M
210 Arkansas Ave
Monroe La
HIGEL 1st Lt Ronald W
10 Tact Hosp USAFE
APO 238 N Y N Y
HOLT Roland G
9253 Skyline Blvd
Oakland Calif N
HUEFFLE George O
302 Nevada Ave
Gooding Idaho

HUNSAKER Steve D
U S Pub Health Hosp
New Orleans La
HUNT Warren W
624 Erie SE
Minneapolis Minn
JACOBSON Joseph M
18951 Santa Rosa
Detroit Mich
JASTRAB Robert J
11 Grace St
Binghamton N Y
JUMBER Joseph F
408 Sherman Ave
Nemacolin Pa
KARAMECHEDIS M A C
Kiamesha Rd
Monticello N Y
KAREM 1st Lt Donald
2608 B Burma Rd
Fayetteville N C
KAWAMOTO Henry
1520 Pebble Hurst St
Monterey Park Calif
KIEHNE Frederick P
3063 Chesterfield Court
Columbus Ohio
KLONTZ Herbert
1405 Bobolink
Brentwood Mo
LAWRENCE Robert J.
15 High St
Wallingford Conn
LEHMAN Paul C
4 Charles Rd
Winchester Mass
LENOUE Daniel B
2807 W Hadley
Milwaukee Wis
LEVIHN William C
2140 Prairie Ave
Beloit Wis
MAC KENZIE David F
420 E Orange St
Shippensburg Pa

MACKOUL Victor P
4487 Roosevelt Blvd
Jacksonville Fla
McCONNELL Stephen P
1600 Mount Pleasant Rd
Villanova Pa
MC LENDON William H
5504 C Crestwood Blvd
Birmingham Ala
MARTZ Keith L
200 Walnut Ave
Walnut Creek Calif
MISNER John W
820 Filbert St
Eugene Ore
NEFF Wayne C
2584 Evergreen Ave
Salt Lake City Utah
NELSON Leon C
1129 Almond Ave
Redding Calif N
PADGHAM Ross A
6905 W 80th St
Shawnee Mission Kan
PARTNEY Herbert R Jr
1720 College Ave
East St Louis Ill
PETTI Norman A
204-18 109th Ave
Hollis Queens N Y
PEVEY H E
201 Custer Ave
Evanston Ill
REYNOLDS James M
440 Winona St
Indianapolis Ind
ROBINSON Van R
1422 NW 5 Court
Miami Fla
ROSENBAUM Charles H
6238 Indianola
Indianapolis Ind
ROSS David C
122 Ayers Ct
West Englewood N J
ROWLAND Joe Edd
117 83rd St
Virginia Beach Va
RUTHERFORD Gerald L
815 W 17th St
Grand Island Neb
SAITO Edward T
3550 Chesapeake Ave
Los Angeles Calif
SAKAMOTO Richard T
1133 Nehra Ave
Honolulu Hawaii
SALTZMAN Arthur D
Dental Office Service
U S Dent Det
Ireland Base Army
Hospital
Ft Knox Ky
SCHALLER Lt James E
Tuslog Det 46 USAFE
APO 324 N Y N Y
SESSELMANN Ernest J
911 W Hackley Ave
Muskegon Mich
SHEAFFER Dale L
111 N Dougherty St
Fort Bragg N C
SHEFFER Joseph
142 Beverly Rd
Chestnut Hill Mass
SHORT Lt G Allen
NAS No 14 Barbers Pt
FPO San Francisco
Calif
SMITH Stuart B
859 Sunningdale
Grosse Pointe Mich
SORG W Roger
79 Main St
Flemington N J
STARNBACH Howard K
41 Cornell St
Rochester N Y
STEPHENS Ted L
1201 Suiter St
Hollister Calif
STIEHL Gary L
1713½ S 8th St
Colorado Springs Colo
SULLIVAN Robert E
2908 Dakota Ave
South Sioux City Neb
SWEENEY Edward A
9 Bishop St
Jamaica Plain Mass
TAKALA John A
1901 N Lexington
St Paul Minn
TEAM Leonard W
455 N Prairie Ave
Inglewood Calif
THOMPSON Kent C
1219 B Werner Park
Fort Campbell Ky
THORELL Gordon W
608 Calvin Park Blvd
Rockford Ill
TORGAN Hillard
1942 Rodney Dr
Los Angeles Calif
TRANSTRUM F D
237 Dewey St
Blackfoot Idaho
TSUTSUI Arthur H
9350 Laurel Canyon
Pacoima Calif
TUCHEK Wm L Jr
5340 Knoolwood Dr 1
Cleveland Ohio
TWIST John Henry
1169 McKinley Pkwy
Lackawana N Y
WATSON Louise W
2180 W 24th St
Los Angeles Calif
WEATHERFORD T W III
919 C 17th St S
Birmingham Ala
WECKESSER Harry D
Doylestown Ohio
WILLIAMS John D
1254 N Concord
Indianapolis Ind
WOOLSEY Jack H
P O Box 226
Safford Ariz
WORTHAM Parker
419 Alger
Detroit Mich
WRIGHT Wallace E
1030 Country Hills Dr
Ogden Utah
VICK James A
3154 Reid St
Corpus Christi Texas

Foreign

ARNOLD Derek J
The Swyery
Godstone Surrey Eng
ASANO Yuichiro
Kaminocho Hanawaki
Beppu City
Oita Pref Japan
ATTARD Carmen
Fritz House
St Valentine St
Balzan Malta
AUSTIN R F
East Africa House
36 Gt Cumberland Pl
London WC 1 (UK)
England
BAHREMAN Ali-Akbar
Ave Kosh Tousse St 84
Teheran Iran
BERGER Jean-Claude
17 rue Fr'micourt
Paris XV France
BLUME Barbel
Geisenheimer Strasse
38 Berlin
Wilmersdorf Germany
BOLAWAQATABU Epi
Central Medical School
Dental Clinic
Suva Fiji
BOOTH David R
1121 Albany Hwy
Bentley Western
Australia
BOREA Giorgio
Di Frino 1
Bologna 2 Italy
BRANDTZAEG Per
Haslemoen
Hasle i Solor Norway
BROWN Mary H
61 Caton Ave
Bletchley Bucks Eng
BUCKLEY J B
248 Brodie Ave
Liverpool 19 England
CABARRUS Jose F
6 a Calle 1-45 Zona 1
Guatemala C A
CHALONER Daphne M
91 Gardner St
Como West Australia
CHANDER-CHADA P
Rm 130 Old Hostel
J J Hospital Byculla
Bombay 8 India
CRINER Raquel
62 1704 Mariano
Habana Cuba
CZARNECKA Yolante
27 Glensax Rd
Peebles Scotland
DANG Shri Jai Gopal
c/o Shri Radhay Sham
Dang
366 Chhipat-wara
Rewari (Pb) India
DE CASAS Regina D N
Calle Paez No 50
Ciud Ojeda Zulia
Venezuela
DEWAS Ellen
Westdeutsche
Kieferklinik
Dusseldorf Germany
DHILLON Avtar Singh
Government Dent Col
Patiala India
DOBRENIC Milutin
Pantovcak 137
Zagreb Yogoslavia
DUBOIS Marie-Therese
Domiciliee 2 rue
Pierre Semard a
Paris IX France
DUNN Maureen
126 Stanley Park
Litherland
Liverpool 21
Lancashire England
DYSON D P
74 Hoyland Rd
Hoyland Common
Barnsley Yorkshire
England
ECONOMOU Paul N
A Rangavi St 34
Athens (7) Greece
ESTRADA Carlos S
Rumichaca No 1.906 y
Benalczar
Guayaquil Ecuador
FOJAS Lilia R
Bureau of Pub Works
Farold Compound
Nicholas
Manila Philippines
GABRIEL Willy
47 Avenue Reille
Paris (14) France
GO Frieda
38 Dj Kartini
Surabaja Indonesia
GORDON Ahuva
3 Pekiin St
Mekor Baruch
Jerusalem Israel
GRIBBIN Brian
6 Kenmore Terrace
Dundee Angus
Scotland
GUPTA Jitender K
c/o Punjab Gov Dent
College and Hospital
Amritsar India
GUPTA Sham L
Punjab Gov Dental
College and Hospital
Amritsar India
HAMMOND John
Nile Cottage
Moffat Mills
Airdrie Lanarkshire
Scotland
HAJJE Nimat
Faculte Francaise de
Medecine et de Phar
Bayrouth Liban
HAWASH Farouk
138 Asad Al-Dein
Street (Salhieh)
Damascus Syria UAR
HEDSTROM Curt
Royal School of Dent
Norrlandsgatan 18 B
Umea 1 Sweden
HELFT Michael
c/o Hamif'al
Lehachsharat Yaldie
Eretz Israel
No 1/56 Baq'a
Jersualem Israel
HORIE Eiji
9 Takanawa-daimachi
Minato-ku
Tokyo Japan
HOWARD Glen A
317 Medical Bldg
Prince Albert Sask
Canada
HUNKIRCHEN Magda
An der Windmuhle 13
Bonn Germany
JEAN Ginette
No 1 Ruelle Riviere
Port-Au-Prince Haiti
JONES Donald E
Gorffwysfa Carrog
Corwen Merioneth
North Wales
KALTOFT Niels C
Pr Christiansgade 2 III
Randers Denmark
KHALIFA Mohamed A
122 Port Said St
Ibrahimia Ramleh
Alexandria Egypt

LAGERSTROM L O
Sven Rinmansgatan
3 str
Stockholm K Sweden
LUYK Leonard John
c/o House Sur Qtrs
Dundin Hospital
Great King St
Dunedin New Zealand
MAC RAE Patrick D
8803 160th St
Jasper Place
Alberta Canada
MAIN David
Sillerton Braehead Rd
Invergowrie
Perthshire Scotland
MALHEIROS W F A
Universidade
DoRioGrande DoSul
Faculdade DeOdont
DePorto Alegre
C Postal 1118
Porto Alegre Brazil
MANINGO Dalisay
Carmen
Cebu City Philippines
MARDININGSIH
8 Djl Kalasan
Surabaja
Republic of Indonesia
MATHEWS K T
Main Rd Kakinada
East Godavery Dist
Andhra Pradesh
South India
MEHRDAD Kazem
Chomar Sara-Rasht
Iran
MENEZES C J
50 A Mastan Manzil
Station Rd Mahim
Bombay 16 India
MINKIEWICZ I
13 Lucas St
Richmond S Australia
MIRANDA Ernesto A
Darlington Apts 304
San Juan Puerto Rico
MONDRAGON G S
25 Poinente No 317
Puebla Pue Mexico
MORA Guillermo
Calle 20 Notre No 387
Box No 1435
San Jose Costa Rica
NOGUEIRA Dra Dirsa
Inst de Fisiologia
Fac Med P A
Porto Alegre Rio
Grande do Sul Brasil
NOSIC A
Studenski Dom
'I L Ribar'
Lascinska 30
Zagreb Yugoslavia
OSTMAN Borje
Smedjegatan 11 D
Gallivare Sweden
PACKER Judith
Dental School
Frome Rd
Adelaide S Australia
PERKINS Robert E
81 Fernwood Park
Rochester N Y
PETERS A
292 Cranbrook Rd
Ilford Essex England
PFEIFER Gerhard
Oberstrasse Nr 107
Hamburg Germany
PIERRE Yvonne
51 Rue Gueroux
Pierrefitte (Seine)
France
PONCE Oscar Ponce
Maipu 732
Concepcion Chile
POPOVICH Djordje S
Bulevar Revolcije 99
Belgrade Yugoslavia
PRETOLANI Edgardo
Via Marconi 45
Bologna Italy
RAMAZZINI Rolando
3a Calle 16-56 Zona 1
Guatemala 1, Guate
RINCON Juan E
Circular 6a No 66B-166
Medellin Colombia
RIVERA Miguel A V
Avenida Hidallgo
Num 101 Int
Teziutlan Pue Mexico
ROOST Walter
Lucas Cranachwek 12
Heidelberg Germany
SARDANA R C
Care Dent Col & Hosp
Lucknow (UP) India
SCARFF A W
34 Kensington Rd
South Yarra S E 1
Victoria Australia
SCHEFFER Pierre
5 rue de la Folie
Regnault
A Paris XI France
SHABAN Issam
Zoukak Al-Sakhr
(Mezze)
Damascus Syria UAR
SHILVOCK Hazel
19 West St Blackheath
Birmingham England
SIEWERS Hans-Gerd
Westdeutsche
Kieferklinik
Dusseldorf Germany
SOESILOWATI
22 Dj Telashih
Surabaja Indonesia
SOUTHWORTH R P
28 Lymefield Grove
Stockport Chesire Eng
SRINIVASAN B
c/o Dr V Balachandran
Civil Asst Surg
Turinjipatti P O
(Via) Morappur R S
Salem Det Madras
State India
STEINVORTH Georg
Heidelberg
Kleinschmidstr 8 Ger
TANANAN Sombun
80 Po-Sri Rd
Udornthani Thailand
TRA Nguyen Thanh
43 Bui Quang CHIOU
Saigon South Vietnam
VAFA Mehr Angize
Kiaban Amiriye
67 Mehdyeh
Teheran Iran
VAN DER WALT J T P
9 St Luks Rd
East London
C P South Africa
VASQUEZ Julio Flores
Crucero O'Higgins
Correo Naval
Valparaiso Chile
VELASQUEZ TORO J
Calle 57A No 45A-125
Medellin Colombia
WATSON Brian H
Tokanui Hospital
P B Awamutu
New Zealand
WIEN Kari
Grenseveien 15 B/11
Oslo Norway
YOZGATIAN Harouth
Imm Yozgatian
Rue Nahr St-Michel
Beyrouth Liban

MEMBERS AT LARGE
Foreign

ARGENTINA
CAPPIELLO Jose
Rioja 1316 20 Piso
Rosario - R
DE ZORRILLA Nelly B
Cordoba 77
San Rafael (Mendoza)
LEYT Samuel
Corrientes 4396 10C
Buenos Aires
EGOZCUE Maria Ines
Junin 552
Buenos Aires
DE HAINES Frina H
Ayacucho 973
Buenos Aires
LEVIT Bernardo
Charcas 2345
Buenos Aires
TORRES Juan
Dorrego 779 PB
Rosario

AUSTRALIA
HINRICHSEN Colin F L
Pedodontics Univ of Sydney
United Dent Hosp
Chalmers St
Sydney NSW

BOLIVIA
QUIROGA Jose Arze
P O Box 409
La Paz

BRAZIL
FRANCIOLI Ignez
R Riodades n 35
Fonseca
Niteroi Est R Janeiro
FREUDENTHAL Hans
Caixa Postal 6938
Sao Paulo
PEREIRA Cleber B
Domingos de Almeida 1868
Uruguaiana R G S

CANADA
Calgary
MC NICHOL C T
1026 16th Ave NW

Cloverdale
RIFE J C
Box 127

Cranbrook
BAUMAN Melvin K
Box 1420

Edmonton
KUZYK B L
515 Professional Bldg
OROBKO Wm
300 Birks Bldg

Eston
KJORVEN Lloyd N

Halifax
EPSTEIN R
32 Coburg Rd
MC GUIGAN J P
276 Robie St

Montreal
AMBROSE Ernest R
Montreal Gen Hosp
PERREAULT G
2900 Mount Royal Blvd

New Westminster
CURRIE F K
403 6th St
MOSKOVITCH I S
713 Columbial St
PANAR M
604 Royal Ave

Ottawa
DARLING R G
2117 Carling Ave

Richmond
MC NAIR D L
812 Cook Rd

St. John
LEVINE Mitchell
20 Waterloo St

Saskatoon
EPSTEIN Louis
423 Medical Arts Bldg

Toronto
BOYES Mark G
3050 Yonge St
CHAPNICK G
713 Spadina Ave
GREY H S
Dept of Pub Health
City Hall Annex
GULLETT Don W
234 St George St
HINCH J B
2072-A Danforth Ave
JOLLEY Harry M
505 Eglinton Ave W
MAC GREGOR S A
3050 Yonge St
RAPP Robert
1753 Bathurst St

Vancouver
BRAATEN Chester R
604-750 W Broadway
HOPGOOD D
5665 Granville St
HYDE T
2610 Victoria Dr
JEFFERIES W A
1517 Med Dent Bldg
JINKS Gordon M
1701 W Broadway
MICKELSON M
2493 Commercial Dr
NACHT Max
718 Granville St
O'NEILL R J
2525 Pine St
SHINTANI K J
4601 Main St
TULLEY R C
506 Birks Bldg
WATERMAN M J
2096 W 41st Ave
WRIGHT O F
4014 Cambie St
YORSH R I
194 E King Edward

North Vancouver
BURNS D G
1645 Lonsdale Ave
REID J Frederick
116 W 15th St

West Vancouver
FRASER A A
Hollyburn Med Centre
KIRSON S
1718 Marine Dr
LIND L C
520 17th St
SWEENEY J
285 17th St

Victoria
SALTER Wm Allan T
2632 Burdick Ave

Windsor
FENECH Louis
502 Medical Arts Bldg

Winnipeg
BURSHTEIN Jack
906 Boyd Bldg
MC CARTHY Thomas G
804 Toronto Gen Trust Bldg
WINOGRAD Neville A
704 Boyd Bldg

COLOMBIA
HERNANDEZ M D
Edificio "Caldas"
Medellin

COSTA RICA
DE LA CRUZ Alvaro
P O Box 3537
San Jose
PAULY Raymond
Apartado 1477
San Jose

CUBA
BAJO Luisa Pardeiro
Montero Sanchez 20
Bedado Habana
CANOSA Isabel
Edif L y 23 Dept D-2
Vedado Habana

EGYPT
MC FALL Walter T
Faculty of Dentistry
Univ of Cairo
Cairo

EL SALVADOR
LEMUS Edmundo Vides
Calle Libertad-Poniente-24
Santa Ana

FRANCE
BOUCHER Andre
Bibliotheque de l'Ecole Odontologique
5 rue Garanciere
Paris
AUBERT Druo
9 rue Eugene Manuel
Paris

GUATEMALA
ARATHOON Alberto
12 Calle "A" 2-45
Zona 1
Guatemala City
SALAS Eduardo Garcia
4a C 4-26 Zona 1
Guatemala City

HONG KONG
WONG Ka-Chor
615 Man Yee Bldg
Des Voeux Rd Central

ITALY
CORPACI S A Franca
Via Naop Torriani 30
Milano

MEXICO
CASTRO Maria Elena
Anaxagoras 953
Mexico 12 DF
FASTLICHT Samuel
Londres 85-401
Mexico City
RAMIREZ Antonio F
Atoyac 110 Dept 201
Mexico 5 CF

PARAGUAY
VERA VIERCI Victor R
Indep Nacional 349
Ascuncion

PERU
SEIJAS Pedro
Rio de la Plata 170
San Isidro Lima

PHILIPPINES
VILLACORTA Mario G
Med Dept IL-FGU Ins Group
Plaza Moraga Escolta
Manila

URUGUAY
NAVARRA Sva Maria I
Colonia 1342 esc 7
Montevideo

ASSOCIATE MEMBERS

Includes Dental Internes, Hygienists, Assistants, and others working in related fields, listed geographically.

CALIFORNIA

Inglewood

MEPHAM Elsie
8711 11th Ave

Long Beach

PITMAN Leanna M
4755 E Anaheim St

Los Angeles

TORGERSON Louise
3508 W 6th St

COLORADO

Denver

BRINK Pauline F
2375 S Monroe St

CONNECTICUT

Westport

KIMBER Virginia B
129B Newtown Tnpk

DELAWARE

Dover

JEFFREYS Margaret H
State Board of Health

Wilmington

DODD Judith J
804 N Harrison St
GOLDBERG Phyllis R
1218 Grinnell Rd
GOLDEN Dr A A
502 Rockwood Rd
GREEN Rochelle K
1336 Tulane Rd
LANAHAN Virginia
1517 N Franklin St

ILLINOIS

Evanston

FORRESTER Dr D J
633 Hull Terrace

INDIANA

Valpariso

JACKSON Anita E
508 E Lincoln Way

MARYLAND

Baltimore

BRAID Estelle C
4228 Cardwell Ave
DAVIS Dorothy
1 Russell Court
HENDRICKS Helen
601 E 43rd St
JARRELL Annette B
6600 Kenwood Ave
JONES Virginia
4212 Frederick Ave
SCHUSSELE Mary B
4012 Chesley Ave
WEINER Leonore E
1010 St Paul St

Pikesville

NETHEN Lucille
Pikesville Med Center

Silver Spring

SANDLER Sue C
9044 Piney Branch Rd

MICHIGAN

Albion

ROGERS Ruth
P O Box 26

Dearborn

MISIOLEK Caroline
7907 Reuter

Grand Rapids

REASONER Ruth
219 College Ave SE

Detroit

KLEIN Lucille R
15357 Greenlawn
MONTAGNE Germaine
16547 Stoepel Ave
SOLOMON Hannah F
18441 Monica

Kalamazoo

COOK Marjorie B
1406 Hillcrest Ave

Royal Oak

HOPP Eileen
320 W Sunnybrook

NEW YORK

New York City

COBELO Dr Armando F
94-25 57th Ave
SANCHEZ Dr Carlos M
611 W 137th St

Pearl River

HOWELL Marion L
48 S Middletown Rd

Rochester

HAMILTON Margaret C
91 Oliver St
THAN Pham T
91 Oliver St

PENNSYLVANIA

Elizabethville

BINGAMAN Gladys D
82 E Main St

Fallsington

CRAWFORD Dorothy A
39 Moon Dr

Harrisburg

COIRA Louise C
2251 N 5th St
DESHONG Judy
99 S 31st St
KAINES Anna M
2311 N Front St
PRESS Betty
3816 Kingsley Dr
SNYDER Hazel V
4431 N 2nd St
WILLIS Miriam
1646 Market St

Hatboro

YARD Mary Ellen
Robert Bruce Apts

Hershey

LEWIS Joanne
147 Elm Ave

Hummelstown

WATKINS Beatrice D
Rt 1 Box 262

Lancaster

JOHNSON Lois K
738 Columbia Ave

Levittown

EAKINS Lois M
5 Beechtree Rd

Mechanicsburg

TOMB Frances N
41 W Main St

New Cumberland

DIROBERTO Antonette
209 5th St

Northumberland

HEPNER Nina E
129 King St

Philadelphia

KASWAN Moises
1919 Spruce St
SARSFIELD Mae
419 S 45th St

Pittsburgh

GRAHN Margaret C
305 E Swissvale Ave
MAHER Mae S
4601 5th Ave
MOLYNEAUX Mary E
310 West St
PRIMAS Charlotte L
3155 Ewart Dr
REED Nancy
725 S Negley Ave
SMITH Barbara A
642 McCully St
STILLEY Helenlou
1201 Biltmore

Roslyn

CLAYTON Ruth W
1335 Clarke Rd

South Williamsport

PYSHER Cinderella
346 Bastian Ave

York

ALTLAND Mrs Philip E
17 Latimer St
DICK Mary C
672 Chestnut St

STUDENT MEMBERS

Listed Geographically

ALABAMA

Birmingham

BEALL Louis H
1921 8th Court S
BELL J William
1601 6th Ave S
CURTIS Allen B
822 S 20th St
DASINGER Michael
808 S 20th St
EHRENREICH David
1691-B Valley Ave
GEIST Eugene A
1915 S 16th St
GRESETTE Wm N Jr
1406 Clermont Dr
GRIMES Ormond
1771-C Valley Ave
HIBBETT Barry K
227 Village Court
JACKSON C Bernard
225 Village Court
LOGOTHETIS Bill
1921 8th Court S
LOVETT Billy N
1622 9th Ave S
LOWERY Dan H
7405 Queenstown Ave
MC CLINTOCK G Jr
2661-G Lane Park Rd
MORRISON Charles M
308 NE 23rd Ave
MOUTTHROP Charlie
808 20th St S
PIERCE Harold E Jr
1920 8th Court S
REED Dudley F
653 Oakmoor Rd
REED James L Jr
1429 S 18th St
ROSEN James
822 S 20th St
RUSSELL Donald M
822 20th St S
YOON Choon Ja
Medical Center

Huntsville

SMITH James S
1004 Hermitage Ave SE

Tuscaloosa

AMASON Robert M
91 Claymont

ALASKA

Juneau

RICHARDS Leonard A
P O Box 860

ARIZONA

Tucson

ARMSTRONG James B
2401 N Indian Ridge

ARKANSAS

Monticello

REED Herbert S
Rt 5 Box 90

Rogers

CHRISTY Chet
Rt 1

West Memphis

FRANCIS Leon
506 Highland
WILMUTH Harold N
1926 Sula St

CALIFORNIA

Burlingame

SCHNAL Robert N
1145 Oxford Rd

Colma

STEVENS Earl L
731 Thornhill Dr

Culver City

COOK Kenneth R
11262 Venice Blvd
CUNNINGHAM Jon
3902 Lenawee

Cupertino

SPENCER Robert W
10420 Calvert Dr

Daly City

GELLER W E
783 Higate Dr

Davis

DAVIS James A
402 W 14th St

Downey

FLORES Frank L
9103 Margaret St

El Cajon

MOORE William L
164 Park Ave

Fresno

NAKATA Ted M
9541 S Marks

Glendale

FAUST Jack Vernon
917 "C" N Louise

Hanford

OWENS Jack A
785 Parsons St

Hawthorne

SHARPE Ramond C
4847 W 137 Place

Inglewood

GISH Richard M
514 E Queen St
ROHNER Wilbur Lines
112 S Eucalyptus

Lockeford

QUESSENBERRY R
P O Box 75

Lomita

NEAL Donald E
25219 Ebony Lane

Los Angeles

ANDERSON Richard J
701 W 35th Pl
BLOOM Howard A
1233 S Holt Ave
BLOOM Jay Allen
904 N Sierra Bonita
CLARK DeWayne W
1843 W 76th St
COLQUITT James W
1109 W Adams Blvd
DAVIES Thomas R
3015 Severance
DORR Edward Charles
4210 Angeles Vista
DWYER Thomas Albert
710 S Mobile Ave
ELSTON Robert Ellis
944 W 30th St
FELLARS Donald G
667 Belden Ave
FOX Stanley Roy
5462 W San Vicente
GREER Harvey S
1184 W 39th St
HILL Larry
936 N Curson Ave
JONES Lawrence A
944 W 30th St
JUNELL Robert L
944 W 30th St
KAWAKAMI George
3867 Cimarron St
KING Donald D
3427 McClintock
LANDESMAN H M
1533 S Genesee Ave
LARNER Robert C
1017 W 34th St
LUNDIN Paul O
2441-A Silverlake Blvd
MARSHALL Paul David
5507 W 8th St
MC ALLISTER Patrick L
3625 Oakhill Ave
OTERO Alfred Jr
475 Margaret Ave
RIFE Leonard Otis
5311 Granada St
SASAKI Raymond R
1126 Dewey Ave
SCHNEROW Burton
1036 N Edinburgh Ave
SHERMAN Frederic J
802 S Genesee Ave
SIROKY Charles L
4322 S Menlo Ave
SUTTER Edward A
4317 Griffin
SUTTER Robert Lamar
663 W 34th St
TANAKA Terry T
3671 Raymond Ave
VAFIS George
969½ W 30th St

Manteca

CONNORS David P
806 Pine St

Marina

BALLENGEE E L
279 Viking

Napa

DIGIACOMO Louis
1207 Soda Canyon Rd

National City

SCHIMKE Robert E
1025 B St

Oakland

JACOBS Richard M
P O Box 2873

Orange Co.

PERRY Leland R
8452 Valley View
Buena Park

Palo Alto

COOPER Donald R
4242 Suzanne Dr

Pasadena

ATOL Robert
354 Tamarac Dr
BLACK John Wallace
87 N Craig

Pomona

BRIDGES James I
780 William St

Reedley

CONNER Robert R
1145 C St

Sacramento

MELARKEY Patrick E
2240 Markham Way

San Diego

BOWENS James M
3357 Felton St
COZZENS Charles J
1448 Minden Dr
HAASE Walter E
2255 Pine St
PIRES Raymond deM
3569 Keating St

San Francisco

BARES William F
434 Northwood Dr
DOWNS Edward E
955 Capitol Ave
KEMP Robert W
52 Tisdale Dr
LEE James A
26 W Portal Ave
OLSON Heber R
39 Santos St
ROSE L John
81 Behr Ave

San Pedro

MILICK Luke
1248 23rd St

San Rafael

RINGLE Larry
540 Wisteria Dr
WINKLER Robert A
1020-D Las Gamos Rd

Santa Barbara

COTTRIEL Calvin D
909 San Antonio Creek

Santa Clara

ALWYN David J
911 Bing Dr

Santa Monica

LAST Edward
423 B San Vincenti

Saratoga

STEPOVICH Alex D
18650 Sobey Rd

Seal Beach

VOGLER Robert Lee
322 15th St

South Gate

TESCH Jay Donald
8425 "A" Cypress Ave

South Pasadena

STRINGER Daniel
1025 Indiana Ave

Torrance

CUFF William D
17228 Crenshaw Blvd

Ventura
KOMURA Robert M
734 Sidonia Ave

Watsonville
GURNEE Clinton
62 Shady Oaks Dr

Whittier
BLECHEL Richard L
15352 LaSalos Dr
WOHLGEMUTH Wesley
8409 Alburtis Ave

COLORADO

Climax
BROOKSHIRE Jack L
P O Box 687

Colorado Springs
THOMAN Robert D
1524 N Union

Littleton
PIERCE Gerald L
2505 W Alamo

Pueblo
DE ROSE Edward J
3136 Cheyenne
ROBINSON Harold E
1724 E 6th St

Trinidad
ROWLAND Jack E
623 Willow

CONNECTICUT

Groton
NOWAK A J
58 Mumford Ave

Norwalk
WECHSLER Arnold
6 Sunlit Dr

Rockville
OBERSTEIN Morton
13 Park St

DELAWARE

Dover
BASS Stanton
49 Edgewood Rd

FLORIDA

Clearwater
RAYES J G
P O Box 1174

Fort Lauderdale
COOLEY Fleming B III
Romark Bldg

HAWAII

Honolulu
AU Ed T K
927 8th Ave
SCHEERER Ernest W Jr
The Queen's Hospital

IDAHO

Boise
BARINAGA Albert A
1302 N 7th St

Chubbuck
GABIOLA James F
4809 Yellowstone Hgts

ILLINOIS

Belleville
AXINN Jerrold
Hospital Scott USAF

Berwyn
CAMPISI Richard S
2111 Harlem Ave
SEAVALL Earl N
2111 Harlem Ave

Broadview
WICKORD Richard W
1835 S 16th Ave

Chicago
BASKINS Lewis
804 E 58th St
HONIG Frank J
500 W 45th St
MICHALEC Edward L
809 S Marshfield
SARSHA Edward F
46 N Menard
SHAVELL Harold
912 S Wood St
SHELLOW Roy A
5050 E End
SODERLING Bruce G
5807 W Huron St
STONEKING Jerry L
818 S Wolcott
WATASE Richard K
5339 N Winthrop Ave
WESOLOWSKI Thos D
2143 W Lyndale St
WOLFF Bruce
2842 N Montclare Ave

Evanston
MC COLLOR Ronald
718 Mulford St

Great Lakes
ASHTON Loye A
B O Q USNTC

Joliet
TALBOT Richard C
Diamond K Lane

Oak Park
HARBECK John
324 Washington Blvd
LINDELL Stephen
1102 N Austin Blvd
MARQUETTE Dwain
827 Highland
MILLER James D
520 Wisconsin Ave
RICHARDS Larry L
139 Harrison St

River Grove
ARROW William
8246 W Grand Ave

Rockford
BARRETT J T
1429 Myott Ave

Skokie
LIMPINSEL William
9045 Skokie Blvd

INDIANA

Auburn
DERROW Donald E
802 N Main St

Brownsburg
HARRIS Darryl C
Rt 2 Box 44 A
WILSON James D
Rt 2 Box 44 A

Butlerville
LASKOWSKI E E
Muscatatuck St School

Carmel
WALLS Ralph E
22 Sherman Dr

Delphi
FINLEY William R
410 E Monroe

Ft Wayne
PLATT James R
6316 Stellhorn Rd
WUEBBENHORST A M
Rt 8

Greencastle
GRAFFIS Thomas H
1113 Indianapolis Rd

Hagerstown
TZOUANAKIS Pete
200 S Washington St

Hammond
RUMAS Eugene T
1332 W 170th St

Hobart
NETZHAMMER Harry R
840 E Home Ave

Huntington
REGAN John E
650 Cherry St

Indianapolis
ANDERSON Joseph E
729 W 11th St
BALES Jimmie F
1819 W Main St
BENEFIEL Dale A
6440 Maple St
BOWLING Richard P
2020 Gerrard Dr
BOWMAN Ron
2012 N Dexter
BROOKS Jack Duane
597 Winona Village
BUBENZER Reinhard
3605 Balsam
CAVANAUGH John R
576 Winona Village
CHAMBERLAIN N E
595 Winona Village
CORTESE Joseph H
4831 English Ave
CRUM W Alan Jr
6417 N Park Ave
FORD James A
2201 N Tibbs Ave
GOSSWEILER Karl W
3504 W 11th St
GROSS Michael J
710 E 63rd St
GUTTUSO James
3520 E 38th St
HASLER John F
3701 Shelby St
HOHLT William F
3701 Shelby St
HOLLINGSWORTH D L
440 N Winona
HOM John P
2345 N New Jersey
HOPPING Michael D
7202 Doris Dr
HORNBERGER James H
1501 W 29th St
HURST James D
405 Limestone
IMBODEN Howard L II
440 N Winona
IRWIN Robert R
566 Winona Village
JACKSON Earl W
538 Winona Village
JERGER James E
1300 W Michigan
JINKS James C
3858 Forrest Grove Dr
KAIL John D
569 Winona Village
KASLE Myron J
557 E 81st St
KELLEY Louis E
1461 W 29th St
KERKHOVE B C Jr
1325 W Michigan St
KITAJIMA Noritaka
2345 N New Jersey St
KLEIN H Raymond
430 Douglas Dr
LATZ David Murray
624 N Oxford
LEW Paul Ilsum
405 N Limestone St
LUX David J
440 N Winona
MARTIN Bob A
Oakhurst Trailer Park
MARTIN Paul W
1300 W Michigan St
MC LAUGHLIN John F
629 E 32nd St
MAESAKA Ray
1736 N Alton
MEAD William R
4513 Bertrand Rd
NEWBAUER Bernard A
3311 Meadows Court
NICHOLS John L
440 N Winona
RAMOS Jose I
1737½ Montcalm St
ROBERTS J Keith
4815 Patricia St
RODGERS Harold T
440 N Winona St
ROLLINS Richard R
2333 N Goodlet
RUBACH William C
1415 W 29th St
RUSSELL John T
623 Bernard
SAKURAI Edwin H
546 Winona Village
SANDERS Fred V
1315 W 10th St
SAWYER David H
440 N Winona St
SHUPE James A
310½ N Summit
SMITH George C
556 Winona Village
SMITH Marvin DeWitt
421 Limestone
STAMPER Stephen W
440 N Winona
STEELE Dale E
430 N Berwick
THOMPSON Richard V
509 N Bradley
ULLRICH Thomas W
4328 Arcadia St
WEAVER Daniel S
3735 N Salem
WENTZ Clarence E
1409 W Michigan St
WILZBACHER Gerald H
2118 N New Jersey
WITHAM Robert J
Ind Univ School Dent
WOLFE Nelson L
3023 W Morris

Kokomo
RICCI C Robert
412 Southway Blvd E

Oceola
SPILMAN Donn H
212 Lincoln Way W

Portage
AMOS William C
P O Box 913

Spencer
SCHOEPS Ronald J
550 W Hillside

Tell City
BIES John G
441 11th St

Tipton
BURKET Richard L
206½ Walnut St

Zionsville
LASWELL Harold R
60 N 5th St

IOWA

Iowa City
BANE Rodney S
648 Hawkey Apts

Templeton
SCHRECK Gerald
P O Box 28

KANSAS

Hutchinson
DRYDEN B R
720 15th Circle

Junction City
HUNTLEY John C
Webster Apts

Kansas City
GILLAHAN J T
3212 W Parkwood Blvd
HAWLEY Donald L
2850 S 9th St
SMITH Wallace B
4550 Georgia
WILLEY Phil
3149 Coronado

Merrian
RUTHERFORD G L
6128 Marty Lane

Mission
WIENS Ernest E
5235 Juniper Dr

Ottawa
GUTSCHENRITTER J N
P O Box 50

Pratt
VAN BLARICUM J W III
502 S Main St

Salina
MILLER Robert R
Schilling AFB

Shawnee Mission
TAYLOR Jack E
5342 Sherwood Dr

Topeka
RADUENZ Roger K
3519 W 29th St Ter
STROUD Herschel L
4301 W Huntoon

KENTUCKY

Bowling Green
BARR Robert M
727 Laurel Ave

Louisville
BENNETT James F
3824 Chatham Rd

Paducah
HALL Clark B
3417 Central Ave

MARYLAND

Baltimore
BELTRAN Fabio
3424 St Ambrose Ave

Laurel
BALABAN Bernard
104 Morris Dr
BIESMAN Morley M
8 Woodland Ct

MASSACHUSETTS

Boston
BETHONEY Thos J Jr
1222 Washington St
SHELDON Paul M
81 Gainsborough St

Brookline
BLAFER Jerome L
553 Brookline Ave

Dorchester
PUCCIA Alberta
47 Stanley St

Worcester
GESTEN Robert J
12 Oakwood Place

MICHIGAN

Alpena
GULDEN Daniel Y
1330 Golf Course Rd

Ann Arbor
ANDERSON J Russell Jr
1108 Maiden Lane Ct
BAITY M A
1502 Hill St
BEALL Thomas C
2151-8 Hubbard St
BOWBEER Grant
1502 Hill St
CHARENDOFF M D
2241 Hubbard St
CONLIN Robert J
268 Mason St
CORPRON Richard E
300 Nob Hill Pl
DOBRUSIN Joseph
1810 Stadium Pl
DRAHEIM Ronald E
2387 Jeanne St
DUDDLES Ronald A
817 Pauline Blvd
EBMEYER Gerald
1112 Maiden Lane Ct
EVASIC Ronald W
1816 Sunrise
HERTZBERG Herbert L
30805 Ann Arbor Trail
HOWE Gerald L
322 N State
JANOWICZ Thomas R
2151-22 Hubbard St
JEREMY David A
2316 Pittsfield Blvd
LAMB James E
3200 Baylis Dr
LEIB Alden
820 Oxford
LOGAN John C
2819 Pittsfield Blvd
LUP Lawrence
1502 Hill St
MANNING Lawrence J
1502 Hill St
MARSCHNER John F
407 Nob Hill Pl
MAZA Bernard
820 Oxford
MEYERS Robert A
1014 S Main
MILKLOW J B
3380 Norwood
MILLER Newell D
2203-8 Cram Pl
MILLMAN Arthur E
820 Oxford
MOHR D Dale
1738-24 Murfin Ave
MORTELL Wm P
1586 Murfin Ave
NOONAN Roger G
1507 Chandler Dr
PIERCE Graham M
1502 Hill St
PULVER Franklin
5-2207 Hubbard
RABY Claude L Jr
2414 Bishop St
SAVERA James
1136 Prospect
SCHEUENSTUHL N
1030 Arbordale Manor
SMITH Kingston F
3459 Stone School Rd
STEINBERG Michael T
1104 Maiden Lane Ct
STILLMAN Donald S
1810 Stadium Pl
STRIFFLER David E
Univ of Michigan
VOGT Wm F
3460 Richard
WEERSING Spencer
2031 Hill
WEINE David M
School of Dentistry
WILSON Merrill A
318 Gralake

Battle Creek
OWEN Thomas L
Rt 5 Box 1214

Berkley
SARACINO Robert
1186 W 11 Mile Rd

Brighton
MC ARTHUR Earl J
10175 Bishop Rd
MEYER Rudolph J
10175 Bishop Rd

Dearborn
BAUGH Thomas
24526 Emerson
DROUILLARD Mark L
5721 Bingham
HALLER Stayner F
651 N Highland
MAC KENZIE Alister M
25219 Lehigh
MATTHEWS John E
6524 Oakman Blvd
ZENAS Donald A
4500 Westland
ZURAWSKI Robert T
21326 Hickory Wood Ct

Detroit
BABBUSH Charles A
19726 Sorrento
BARR Gordon T
9590 Hubbell
BARTHEL Ralph E
11799 Maiden
BRANCALEON John J
3053 Manistique
BROOKS Wm L
4846 Wayburn
DEMIRGIAN Harry Y
20206 Hawthorne
ENGELMAN Wm R
8058 Ohio
FRACASSA Donald M
340 E Grand Blvd
GREGORY Carlton R
1350 E Jefferson
GRICUS Gerald H
14260 Wilshire
GUS MYRON
18251 Marlowe
GUZICKI Michael J
4227 Lakepointe
HAMPARIAN Arthur M
17149 Mendota
HANCHON John N
17332 Oak Dr
HIRSCHMAN Louis E
20222 Trinity
HOLTGRIEVE James F
17332 Oak Dr
KAVANAUGH Daniel E
17332 Oak Dr
KLEIFF Gilbert R
20493 Hubbell
KROLL Edward G
18957 Monica Ave
LETZER Gerald M
16721 Greenfield
LEWIS Bernard
19325 Prairie
MALLON Harold L
610 Blaine
MALLOW Richard D
9954 Abington
MC CRAY Jim Henry
9661 Forrer
MC KALKO Thomas R
4258 Cabot
MILLER Ronald A
18308 Littlefield
PHILLIPS James B
9484 Greensboro
PICHE Donald P
18454 Greenview
RIPPLE Wm A
17150 Vaughan
ROSENBERRY F C Jr
1988 E Grand Blvd
ROSENFELD Michael S
18482 Burt Rd
RZECZKOWSKI R P
5896 Lonyo
RZECZKOWSKI John A
5896 Lonyo
SEEL Allen W
18061 Indiana
SMITH John W
258 Newport
SRIRO Wm H
22650 W 7 Mile Rd
SUMMERS James A
1218 Maryland
SWARTLING Robert L
1350 E Jefferson
TADIAN Vartkes
15825 Northlawn
TANIMURA Samuel K
847 Lothrop
TRACEY Chas C
14926 Woodworth Rd
WEGRZYN Leonard E
19957 Norborne
WEISS Richard N
19927 Strathmoor
WILSON Kenneth N
18449 Prairie
ZACHARIAS Kuruvilla
16230 Petoskey

Fenton
TUCKER Garrison C
8232 Peninsula Dr

Garden City
CAINE James J
29540 Cambridge

Grand Rapids
BOERMAN Gerald H
1465 D Woodmere Apts
MONSMA Dwight J
1514 Wealthy St SE

Grosse Point Farms
BURAU Roger D
403 Lexington

Highland Park
TSCHUDY John A
224 Cortland Apts

Huntington Woods
SILVER Joel H
25715 Salem Rd

Jackson
MAYO Robert C
401 W Prospect

Jenison

KALEE Robert
1628 Baldwin Ave

Kalamazoo

DIMOCK David E
1805 E Main St

Livonia

CERMAK Robert
27601 Barkley
HEIDENBERGER N J
30947 Robert

Mackinaw City

KANER Manuel J

Manchester

LA ROUE Ernest J
509 City Rd

Mt. Clemens

SOBIESKI Alexander R
38049 Woodcrest Rt 5

Oak Park

BROWN Robert Y
24381 Rensselaer
GERENRAICH Jerome
10801 Albany
KOLLIN Arnold J
23750 Marlow
NEMETH Joseph
21831 Beverly
RUBY Robert E
24423 Rensselaer

Plymouth

SNYDER D T
455 N Mill

Richmond

MARKIE Frank
35980 31 Mile

Royal Oak

HAWTHORNE Eugene P
4108 Edgar
OLSON Robert R
2640 Galpin
SCHREIBMAN Paul L
3844 W 13 Mile Rd

Saline

HATCH R D
217 S Ann Arbor

Southfield

GOODMAN Chas M
15618 G Washington
ZALESIN Harvey M
17589 Westhampton
ZUROFF Arnold
25169 Southwood Dr

Wayne

OLSON Robert Roy
Wayne Oakland Bank

Wixom

GREIG John
31200 Martindale Rd

Wyandotte

DYLEWSKI John J
2251 10th St
MEHLHOSE David G
47 Emmons Ct

Ypsilanti

DAY Richard L
2499 E Michigan Ave
DUNWELL Ronald
3423 Carpenter Rd
GRDJICH Boris
5905 Vreeland Rd
RICHARDSON Dean
2499 E Michigan Ave

MINNESOTA

Aitkin

NORDBERG Kenneth J
1st National Bank

Albert Lea

SORENSON Lowell F
705 Minnesota Ave

Anoka

FORD Richard T
703 E River Rd
MICHAELIS D A
902 Queens Lane

Benson

PETERSON Wayne D
320 S 11th St

Brooklyn Park

ABRAHAMSON Bruce E
9300 W River Dr

Cambridge

SMITH Paul G
Rt 2

Duluth

KAUFMAN Karl
4401 Gilliol St
LE VASSEUR Robert D
613 N 22nd Ave W

Edgerton

SCHELHAAS Albertus
633 Mechanic St

Fairmont

ARNESON Robert L
113 E 1st St

Hastings

JENSEN Delbert D
224½ E 2nd

Hibbing

ZBACNIK Joseph L
2231 2nd Ave E

Hopkins

KNUDSON Gordon
5018 Eddy's Lane

Little Falls

MILLER Robert P
310 4th St SE

Mankato

BLOYER James R
210½ E Walnut St

Milroy

JENSEN Roger L

Minneapolis

ANDERSON Judson H
3629 Blaisdell Ave
ANDERSON Kenneth N
263 Univ Village
ARNDT Leonard H
7120 1st Ave S
BAKALARS Eugene R
885 23rd Ave SE
BANDT Carl L
1206 5th St SE
BARFIELD Douglas J
247 Univ Village
BATESON Richard D
118 Univ Village
BEERHALTER Robert J
2715 Ewing Ave S
BOO James
65 St Mary's
BRACKIN John F
1732 Rollins Ave SE
BREWSTER James E
3045 2nd Ave S
BUGSTEDT Jacob R
2664 McNair Dr
BUSCHER Charles A
624 Univ Village
BUTLER Thomas E
8701 Lyndale Ave S
CHRISTENSON W L
1341 Sheridan Ave N
DERMODY Larry J
1805 SE Franklin Ave
DOROSHCHAK John F
928 2nd St NE
EMMINGS Fred G
2706 Essex St SE
FERTIG Elray R
325 Univ Village
FITZ William R
1004 7th St SE
FRANK Mason B
4614-41½ Ave N
FRANZ Larry V
1004 7th St SE
FREDEEN Roger F
270 Univ Village
GERMUNDSON Owen
35 River Terrace Ct
GILBERT John Irvin
415 Erie St SE
GILLESPIE Paul D
281 Univ Village
HAGEN Philip L
351 Univ Village
HANSON Daniel E
1004 7th St SE
HEGLUND Frank E
1004 7th St SE
HERA James D
4201 Garfield Ave S
HOFFMAN David L
1786 Hennipen Ave
IVERSON Paul H
1004 7th St SE
KIMURA Stanley
814 Essex SE
KLEVEN Jerome H
2600 St Anthony Blvd
KRAFT William
4161 Adair
LARSEN Vernon A
418 Univ Village
LARSON Wayne J
1107 4th St SE
LAWSON James B
814 Essex St SE
LEVIN Marvin R
2115 Blaisdell Ave
LINDSEY Allen C
825 10th Ave SE
LOYA Eugene
121 Univ Village
MAEDA Calvin K
869 24th Ave SE
MEYER George W
1206 5th St SE
MIDDAUGH Dan E
4612 Colfax Ave S
MORGAN Patrick J
1721 Univ Ave SE
PERPICH George F
3320 5th Ave S
PETERSON Jerry D
1300 Kelly Dr
PIHLSTROM Richard D
2713 14th Ave S
POWELL Willard L
35 River Terrace Ct
RADKE Paul G
714 26th Ave S
REANDON Vernon L
511 Univ Ave SE
RILEY Andrew N
Rm 9-452 Frontier Hall
ROLLIN Thomas H
2935 Fremont Ave N
TRAMPE Dennis R
867 Weeks Ave SE
TSCHIDA Orville
629 Wash Ave SE
URICK John V
4059 Lakeland Ave N
WALETZKO Donald A
661 Erie St SE
WENTWORTH Thos P
814 Essex St SE
WICK Marvin G
2715 Ewing Ave S
WILLIAMS Earl O
4434 Chowen Ave S
YOCK Wm J
814 Essex St SE
ZUPFER Charles V
1015 Essex St SE

Moorhead

BOATMAN Ralph
1801 10th Ave N

Paynesville

WUNDER Wayne W

Red Wing

FLEMING T D
311 Pine St

Rochester

STEWART John L
408 1st Nat'l Bk Bldg

St. Charles

WRIGHT Robert C
Whitewater Ave

St. Cloud

PIKE John B
33 Roger Rd

St. Paul

BJORNDAHL R W
1490 Larpenteur Ave W
BRANDEEN Phillip A
1854 E Hyacinth
BURCKHARDT Maurice
2159 Grand Ave
FONG Edwin J
493 Bay St
HARTMAN Gary E
2024 Commonwealth
HESSE Robert W
1328 Jefferson Ave
HOLMES Mark W
1841 Rome Ave
JALLO Arthur D
1243 Fifield St
JOHNSON David F
1541 F Timberlake Rd
LANGSETH Boyd
1532 Grand Ave
LE MOY George A
445 E Minnehaha
HOGA Michael J
5366 N Lexington
MUNDT Robert Wm Sr
2113A Folwell St
NORMAN Mark E
2024 Commonwealth
REINKE Howard W
1180 Gibbs Ave
SCHOCK Richard K
893 Fry St S
SCHWARTZ R Stuart
1356 E Maynard St
SKOGLUND Frank J
397 Bates Ave
SPIES Fredrick C
2192 Haddington Rd
TIBBETTS Thomas B
1821 St Clair
WESLEY David E
1978 Ashland Ave
YE Paul K
137 Fairview Ave N

Sauk Rapids

EVANS L Edward
1317 S Broadway Ave

South St. Paul

VOGEL J David
150 21st Ave N

Waseca

WELNA Jerome L
809 Elm Ave E

MISSISSIPPI

Amory

HODGES Cliff
c/o Hodges Co

Columbus

TURKELTAUB Allan
Box 30 Columbus AFB

Corinth

OLIVE Kenneth A
105 Kenneth St

MISSOURI

Blue Springs

BAKER Robert L
903 S 19th St

Independence

FULTZ Howard L
2003 S Osage
JONES Lynn B
506 N Union

Kansas City

ARGERSON Nicholas B
728 Lydia
BAKER Charles M
3515 Virginia
BUSTARD Robert E
2415 Denver
CHANG J C C
4136 Genessee
DALPIAZ Art Jr
2044 Bellview
EASTIN Chester D
Kansas City Univ Dent School
FOSTER Richard A
3026 Charlotte Ave
JOHNSON Tom
4919 Main
KIRKPATRICK M K
304 E 57th St
LAMB Kent A
7806 E 108th Terrace
MENGES Paul B
4108 Tracy
MERTEN Robert L
3809 Vineyard Rd
MINDRUP Jerome J
4440 Roanoke Pkwy
MURRAY Robert C
3516 Bell
NAKAKURA Albert
4314 E 38th N
SASNETT Richard M
1710 Independence Ave
WHITEHEAD James R
3228 Quincy Dr
WILLIAMS Brian C
2017 Bellview
WOLF Ronald G
1209 E 83rd St
WONG Weldon
2032 Hardesty

Maryville

LONG Gweldon L
212 N Buchanan

St. Joseph

JONES Larry A
1005 N 24th St

NEBRASKA

Bloomfield

BLANKENAU Herman J
P O Box 537

Lincoln

(College of Dentistry University of Nebraska)
ANDERSON John R
ANDERSON Theo L
ASBJORNSON Donald C
BABCOCK Walter R
BATENHORST K F
BEAVERS Doyle D
BENNETT James M
BERRY Wesley
BOWERS Harold B
CHILDERS Marvin E
COATS Frederick N
CROOK Jon L
DEMAREE Harold L
DIRKSEN Donald E
DOUGHERTY Mark K
EICHLER Keith M
ERICSON Brian K
FELDSTEIN Paul M
FREDSTROM Dale R
FRITTS Kenneth W
FRY Vernon A
GANGEL Charles H
GEIST Harold E
GRAHAM Donald L
HUGGINS Hal A
JEFFERS Dick
JERMAN Albert C
JUSTICE John L
KENNEY Robert L
KOCH Delmer B
LUDDEN John A
LYTLE Joseph M
MILLER Thomas E
MOORE Carl H
NOEL Ronald M
NORTON Maurice R
OTIS Donald R
PECK James L
PENTZ Roger A
PETERSEN Richard A
PRAHL Jerry C
ROWLEY Claude L
RYMER Ronald J
SANDER Milo M
SAUNDERS Darrell J
SCHOETTGER Jerry D
SMIDT Donald R
SMITH Robert L
STATES Jerry L
TAYLOR Glen A
THEEDE Robert L
TURKEL Bernard J
WASHUT Richard G
WESSEL Wayne E
WINEY Kenneth W
WITTGOW Walter C

Omaha

BATES James J
2856 California St
BIVEN Glenn M
3024 Cass St
BROWN James G Jr
1029 N 34th St
COMPTON Duane E
2510 S 10th St
DE MAROIS Robert E
Creighton U Dent Sch
DOUMA David A
Creighton U Dent Sch
EWING Benjamin F Jr
1027 S 90th St
FANGMAN Terrance L
1329 S 94th St
GIROLAMI John F
Creighton U Dent Sch
KENNEDY John D
2856 California St
LARSON Gerald D
3304 Davenport St
LESKE Gary S
817 N 24th St
MC DONALD Richard B
2864 Cass St
MC MAMON Joseph F
2856 California St
MAHON William J
817 N 24th St
MANHART Mark J
3126 Chicago St
MEEHAN Patrick M
4915 Grant St
MOELLER Gerald L
3705 Erskine St
MURILLO Carlos A
414 N 26th St
PLINK William E
3318 Decatur St
SANDOVAL Elivinio
817 N 24th St
SAVAGE Terry R
622½ N 38th St
SCHULTZ Edward J
2856 California St
STILLMAN Robert C
3212 N 27th St
SUDDICK Richard P
2011 Charles St Plaza
THOMPSON Michael W
2255 N 19th St
VOLLMER Donald E
614 N 27th St
WALTER Aaron R
4727 Hamilton St
WEBB John R
3068 Parker St
WILBER Clint A
3506 Hawthorne Ave
WILLIAMS Charles
5028 Pinkney St
ZAPP John S
1417 N 22nd St

NEW HAMPSHIRE

Hampton

FEIN 1st Lt Donald I
7 Leary Lane

NEW JERSEY

Bayonne

ISAAK Morris D
799 Ave A

Bloomfield

RUVO John B Jr
124 Franklin St
SCHNUR Richard M
7B Brookdale Gardens
TWEEDLE Jack
113 Garner Ave

Boonton

HEINEMANN Frank H
104-C Liberty St

Clifton

FROST Philip
531 Clifton Ave
WIEDEMANN C Louis
51 Morris Rd

East Orange

SRIUBAS Richard B
52 N 16th St

Elizabeth

DUNNE James R
540 Muriel Pkwy
FERREC Roger A
1045 Edgewood Rd

Fair Lawn

VAN SLOOTEN R H
12-60 George St

Fort Lee

CASSATA Russell J
3051 Edwin Ave
MARRA Ronald R
1560 Center Ave
MC INTYRE John J
429 Jane St

Franklin

SCOTT Richard W
1 Oak St

Garfield

KASPER Mitchell J
15 Monroe St

Hackensack

ANTONELLIS Joseph
179 Holt St
DURANTE Joseph
657 Main St
WAKAI Herbert T
38 Johnson Ave

Hasbrouck

ANDREWS Edwin E
168 Williams Ave

Hillside

WEISSER Gary R
121 Fairbanks St

Jersey City

BARISON Chas L
121 Glenwood Ave

Lyndhurst

CANNAVALE Louis F
343 Lake Ave

Madison

HURT Robert D
82 Woodland Rd

Newark

JONES Donald I
304 Hillside Ave
KRAUSE Charles A
387 S 20th St
PORTNOFF Herbert
330 Wainwright St
RAPPOPORT Howard P
505 Elizabeth Ave
SOKOL Jerome S
284 Pomona Ave

New Milford

BYRNE James F
910D Blvd
CHANDLER Richard E
859A Berkley St
HAFNER Thomas
293B Reichelt Rd
HUBBARD Kim
185 Clinton Ave
LAZZARA Leonard
207-A Faller Dr

North Bergen

ANSELMO Andrew
912 85th St
OLIVERO Thomas A J
8605 3rd Ave

North Plainfield

SALTZMAN Joseph
51 Myrtle Ave

Paramus

MEZZATESTA Alfred
147 Victoria Ave

Passaic

LEVINE Robert H
91 Jackson St

Paterson

ALPART Jerome
282 19th Ave

Ridgewood

HEMPSTEAD William J
430 Morningside Rd

River Edge

KREISS Joel S
3 A Colonial Court
SKINNER Robert J
13 Colonial Court

Saddle Brook

CAVALLI Patrick T
298 Evans Place

Somerville

HALPERN Martin
371 William St

South Orange

VAN DYKE Douglas W
122 Milton Place

Teaneck

ALTONGY Albert E
501 Beverley Rd
COOPERSMITH Ed G
86 Bergen Ave
MOREAU James J
900 River Rd
PHILLIPS Charles T
501 Beverly Rd

Upper Montclair

OSTELLA Nicholas R
55 Beverley Rd

West Englewood

WORTS A Howard
1354 River Rd

West Orange

BURNS William F
123 Elm St

Wyckoff

WALES Robert A
101 Wood St

NEW YORK

Belle Harbor

GROSSMAN Stanley L
245 Beach 122nd St

Bronx

AARON Munroe K
115 E 169th St
BARBARISI Edward J
2043 Mayflower Ave
BELLICK Donald
1175 Evergreen Ave
BEYLIN Howard G
45 E Mosholu Pkwy
COHEN Stanley M
64 Jesup Box 52
JACOBOWITZ Aron
1730 Andrews Ave
KORAL Kurt
1671 University Ave
NINNAGGI Angelo M
2055 Prospect Ave
PRESSMAN Howard L
1362 Grand Concourse
RUBINSTEIN Sanford M
1188 Grand Concourse
SABELLA Ronald A
2558 Cruger Ave
SULCOV A Richard
15 North St

Brooklyn

ACKERMAN Martin D
4701 12th Ave
ARENS Arnold B
7424 Colonial Rd
ASHKIN Harold N
275 E 94th St
AXELROD Howard
125 Hawthorne St
BABIT Stanley
916 Carroll St
BAKALIAN Peter G
50 E 18th St
BANDER Norman I
1760 Union St
Becker Jacob
1442 51st St
BENDER Jack
1085 Willmohr St
BLAIR Martin M
1214 Ave I
BOHDANIW Witalij
103 Hart St
BREZAK Joseph
507 Crown St
BRODY Elliott
17 Bills Place
BUCHBINDER Richard
3613 Ave D
COHEN Howard
2431 E 17th St
ELBAUM Barry
1498 E 33rd St
FEDER Martin J
868 Lenox Rd
FRIEDMAN Marvin I
416 Beverly Rd
FRIEDMAN Robert S
805 St Marks Ave
GARSSON Barry
2340 E 17th St
GREEN Alan G
1831 81st St
GREENBERG Robert S
1453 Ocean Pkwy
GRITZ Richard S
655 E 5th St
GRUBER Howard
1640 Ocean Pkwy
HELLER Alvin W
1906 E 51st St
KIRSCHNER Howard J
433 Crown St
KLEIN Samuel
417 Brightwater Court
LABLE Eliot
882 E 27th St
LAZARE Allon J
186 Falmouth St
MICHNICK Bruce
2022 E 21st
NOVINS Stuart E
1253 E 7th St
RATNER Steven
1721 Schenectady Ave
REIMAN Samuel Oscar
5721 Ave H
SCHREIBER Leonard A
942 E 55th St
SCOLA Stephen
2542 W 2nd St
SILFEN Barry H
2100 Cropsey Ave
SNYDER Stephen
2662 Ocean Ave
STEINER Julian
1320 51st St
TANNERS Paul
888 Saratoga Ave
WALLACH Gerald W
395 Stratford Rd
WEISSMAN Richard M
45 Linden Blvd
WHITEHILL-GRAYSON Isabel
404 55th St

Buffalo

FRIEDMAN Robert
169 B Kenville Rd
GECKLER Robert C
34 Fairfield
KOHL Ronald W
52 Hawthorne Ave
KOWALCZYK John S
381 Linwood Ave
ROCKOFF Howard M
13 Congressional Walk
SAPERE Frank Louis
242 Edison St
SWIATOWY Anthony J
249-14 Oakmont Ave

Far Rockaway

ADLER Melvin J
2917 Bessemund Ave
SCHWARCZ Theodore
2288 Mott Ave

Flushing

FINK Barry M
160-20 N Hempstead
REASOWSRI Wladimir
43-14 159th St

Forrest Hills

BASSIUR Ronald
63-61 Yellowstone Blvd
DERRIS David B
67-30 Dartmouth St
FERBER Frederick
63-34 Cromwell Cres
FURMAN Neil Martin
67-15 Dartmouth St
SCHINDEL Samuel M
65-36 Wetherole St
SCHULMAN Jack D
72-22½ Austin St

Jackson Heights

MC NIERNEY Henry D
34-33 84th St
PETRUZILLO Michael A
76-08 31st Ave
WEINER Allan
35-25 77th St
WEINFELD Edwin J
34-30 78th St

Jamaica

GOULD Thomas M
181-63 Tudor Rd

Lake Ronkonkoma

VEPROVSKY L L Jr
27 Lakewood Rd

Long Island City

INTROCASO Joseph H
30-63 36th St

Lynbrook

SULLIVAN Robert W
32 Herrick Dr

Manhattan

FINE Arnold
408 W 57th St

Monticello

FIELDING Allen F
Colonial Hill

Mount Vernon

GULKER Ira A
124 S 1st Ave

Nanuet

FOLEY Francis X
350 N Middletown Rd

New City

GABRIELLE Robert K
21 3rd St

New Rochelle

OPIN Perry M
199 Storer Ave
TENNYSON Richard P
15 Green Pl

New York City

ADELMAN David M
1460 Macombs Rd
ARRAVAL Valentim
226 W 75th St
BADER Herbert I
1560 Unionport Rd
BAER Stephen S
90 Ellwood St
BARAK Jack
460 Audubon Ave
BECKER Clifford
108 E 17th St
COOPER Stephen W
2460 Grand Ave
ELKS George J
750 Riverside Dr
FINK Greta
650 W End Ave
HULKOWER Warren M
97-40 62nd Dr
ISENBERG Gerald A
350 E 30th St
OPDERBECK 1/Lt W R
USAF Hospital
APO 633
SILBER Herbert M
50 Paladino Ave
SILBERSHER Howard
241 E 18th St
TESSLER Warren R
435 E 30th St
TREMBATH 1/Lt J J
98th General Hospital
APO 34
VAUGHT James E
Box 64 Navy 115 FPO
VERSCHELL Maurice
625 164th St
VISVIKIS Soterios
854 W 181st St
WEITMAN Stephen A
2700 Grand Concourse
WILSON Robert K
468 W 148th St

North Bellmore

BOLOTIN Stanley
869 Leeds Dr

Queens

BEAVER Harvey
23-57 33rd St
WEINSTOCK Stanley M
139-60 85th Dr

Rego Park

ELOVIC Eugene
99-60 63rd Rd

Rochester

BELLOMIO Philip S
1490 Elmwood Ave
FRANKEL Merle A
737 East Ave
MIRAGLIA Michael S
818 North St

Rockville Center

KERTSCHER Robert C
231 Windsor Ave

Staten Island

GREENBERGER Robt S
30 Penn Ave
NAKAMOTO Roy Y
USPH Hospital

Troy

FELDMAN Richard M
347 Marshland Court

Tuckahoe

ROSENTHAL Marvin
5 Park Dr

Valley Stream

LOVE Harry
1054 Hunter Ave
SUNDAHL Craig O
141 E Chester St

White Plains

MILLER Irwin M
1127 Westview Ave

Woodmere

BAILENSON George
120 Woodmere Blvd

NORTH CAROLINA

Chapel Hill

BAKER Benjamin Rives
No 1 Clark Court
CRAIG Joe B
108 Polk St
DRAKE Claude
6 Barclay Rd
NOFSINGER C D Jr
401 Pritchard Ave
OLDENBURG Theodore
32 Flemington Rd

Raleigh

HORWITZ Burton A
502 Harvey St

Statesville

DORTON Marion L
403 W Broad St

NORTH DAKOTA

Dickinson

RICHARDS Donald F
146 W 4th St

Hebron

ORKES L J

OHIO

Akron

HAMMAN James J
893 Peckham St

Canton

LEIDTKE B Todd
1325 21st St NW
MICHAILIDES John
1521 Gibbs Ave
SHAHEEN Masid N Jr
3919 N Cleveland Ave

Cincinnati

WYAND Ralph E
305 Compton Hill Dr

Cleveland

AARONSON Sanford A
2331 S Green Rd
HADER David H
1949 W Pleasant Valley
MADISON Richard Dale
2070 E 125th St
MILLER Edward C II
16290 Glynn Rd
POMPURA John P
2477-H Woodhill Rd
RIEMER Malcolm S
3667 Cummings Rd
SLODOV Ike
3246 Clarendon Rd
TOPLAK Sonja K
6420 St Clair Ave
TURPEN Lawrence
2084 E 125th St
VATH Charles R
259 E 235th St

Columbus

BEEKMAN Lanny E
192 Clinton St
BITTINGER Neal
176 E Norwich Ave
BOUREKIS Louis G
218 W 8th Ave
CUCKLER William R
418 W 8th Ave
EISENBERG Norton
1912 N High St
GARDNER Robert
1083 W Sells Ave
HABIG Louis C
234 Broadmeadows
LEGOME Earl B
1415 King Ave
LINDSEY Thom E
2501 Bexford Pl
ROSENBLUM Ralph H
2834 Dale Ave
SALMON Tom N
90 W 10th
SCOTT Carl C
176 W Brighton Rd
STEWART Ray T
1623-C Perry St
STOMBAUGH Gary J
1787 Northwest Blvd
TEAGUE Robert Lee
653 Cuyahoga Ct
WARDEN Ruhl E
1965 N 4th St
WOODFORD L D
3075 Sunset Dr

Cuyahoga

WADDLE Imogene
1393 Forest Glen Dr

Dayton

LIPTON Melvin J
210 Greenhill
ZEINER Brian L
5152 Northcutt Place

Fairborn

EBETINO Fred Jr
1244 Kevin Dr

Massillon

BERNSTEIN Robert L
215 Erie St N

Portsmouth

WAGNER David R
1803 Hutchins St

Reynoldsburg

DANEAULT Marcel J
1801 Pickering Dr

Strongsville

BRAINARD Dale E
14140 Prospect Rd

Tiffin

LIVOTI Joseph G
315 W Perry St

Toledo

KOCHANIZYK Y M
1148 W Woodruff Ave
LESLIE John M
2942 Northwood Ave
SCHINDLER Charles T
2616 Scottwood Ave

Waverly

BUTLER James H
215 1st Ave

Worthington

SMITH G Richard
5631 Selby Ct

OREGON

Portland

YAP Rosario H
2218 SW 6th Ave

PENNSYLVANIA

Apollo

KAUTZ John L
638 N 5th St

Delmont

CRIBBS Richard W
128 Manor St

Elkins

TJERSLAND Charles S
7919 Park Ave

Johnstown

BERNSTEIN Eugene
519 Elknud Lane

Media

BEADLE Edward J
346 W Baltimore Ave

Nelson

WATKINS Eugene B

New Kensington

BITAR Harry J
937½ 3rd Ave

Philadelphia

AMRANAND Nongnuj
Sargeant Hall U of P
ASHMAN Charles W
2701 S 56th St
BERSHTEIN Donald B
4715 Walnut St
CHILLEMI Richard R
1308 S 8th St
COURTENAY Charles J
4101 Spruce St
DI PIAZZA Angelo P
3263 N 13th St
EDELMAN Harvey
3101 N 15th St
FERRER Joseph A
4537 Spruce St
GEORGIEFF George
4413 Osage Ave
GERSON Marshall
5019 Erringer Place
HUMPHREY William B
4410 Osage Ave
JACOBSON Donald S
3300 N Broad St
JAFFE Howard M
3216 Germantown Ave
KAUFMAN Melvin
3101 N 15th St
KENISON John B
3730-10 R Earlham St
KUPCZAK Lorraine Jay
1017 Twist Rd
LEVATINO Thomas
4507 Spruce St
LEWENSON Fred S
7112 N Broad St
LORD Wm L Jr
3245 N Park Ave
MANTELL Stanley R
1111 E Upsal St
MARGOLIS Wm A
240 S St Bernard St
MC HENRY Dennis J
U of P Dorms
MC MULLEN James A
420 S 42nd St
MUELLER Elsa F
3924 Locust St
OSTER Robert S
4227 Osage Ave
PIRARO James
3223 N Park Ave
PUTTER Harvey
4029 Spruce St
SCHWANDERLA E
6214 Wayne Ave
SCOPETSKI Peter J
3218 B McMichael St
SOMERVILLE Wm B
206 S 41st
STRAZZELLA Henry J
506 S 41st St
TROUTMAN Kenneth C
1424 W Allegheny Ave
ZASLOW Jonnie
3101 N 15th St

Pittsburgh

PAIGE James R
3416 Webster Ave

Reading

GABRIELLI Alex
163 Douglass St

PUERTO RICO

Bayamon

LATONI-RIVERA Raul
P O Box 332

Lares

GONZALEZ-MARTINEZ
Etelvina
P O Box 71

Las Piedras

ARILL-MIRANDA E
P O Box 25

Rio Piedras

COLON-RIVERA Ruben
Zumbador 922
Country Club
MONSERRATE-
MATIENZO Victor
Ave Blanco No 13

San German

PAGAN-LUGO Jorge G
P O Box 253

SOUTH CAROLINA

Beaufort

STUART James W
2007 Bay St Ext

SOUTH DAKOTA

Rapid City

ROSENBLUM F N
1559 Kellog Place
SILVERMAN Edward A
1306 4th St

TENNESSEE

Humboldt

YOUMANS Jim
Rt 3

Knoxville

HAWKINS John
3333 Selma Ave

Memphis

ADAMS Milton
1061 Poplar
ALEXANDER Kelly D
62 S Dunlap
ARNOLD Joe
1110 Jefferson Ave
AVRIETT Louis W
1234 Union Ave
BEASLEY Joe D III
1234 Union Ave
BEATTY Ed
641 S Graham St
BENNETT Percy
4997 Robindale Lane
BERLIN Joel
4287 Castle Ave
BILYEU G P
4271 Kimball Rd
BRADY Tom
1084 Poplar Ave
BROWN Norwood V Jr
841 Woodland Ave
BURNS John W
1780 Pendleton St
CARDASI Eddie
167 N Waldran
CHAMBERS Raymond
1059 Poplar Ave
CHAPMAN Reuben E
302 Mill Ave
CHARBONNEAU Paul C
Box 248 Univ of Tenn
COBB Donald D
580 E North 7th St
COX Ralph
242 Cochran
CROCKARELL Bailey M
636 Thomas
DARBY Paul
258 N Lauderdale
DE BIN Bob
1148 S Perkins
EARHEART Charles L
1234 Union Ave
FITTS Bennie
3039 Lamar Lot 54
FITZGERALD O David
99 Eastview Dr
FLOYD Don
1465 Madison Ave
FORBES J Woody
1059 Meriweather
FREEMAN Donald C
1057 Forrest Ave
GARDNER Gary D
3097 Waynoka
GHOLSON John
1234 Union Ave
HALL Charles
235 S Sommerville
HARB Richard
1234 Union Ave
HEALAN Edward S
1122 Linden Ave
HERBERT Charles T
709 Poplar Ave

HERD Jack T
1120 W Lexington Cir
HOLLAND W A
871 Union Ave
JOHNSON Reichert N
412 S Goodlett
KELLY Grahan
871 Union Ave
KING James A
1234 Union Ave
LANGFORD Bill
1234 Union Ave
LEVINE Phil
862 N Barksdale Rd
LUTON James G
1149 N McNeil
MC BRIDE R Patrick
4099 Tutwiler
MC BROOM William
258 E N Lauderdale
MORGAN Frank
3902 Allison Ave
MOSIER Joe L
1006 Stonewall St
OGLESBY Richard
3851 Rocket Dr
OLIVER Richard W
2433 Union Ave
PARRISH J Gilbert
4802 Amboy St
PEARSON E T
762 Houston St
PEARSON John S
130 St Agnes St
PIERCE William
104-B Univ Dorm
PREWITT Malcolm Jr
101 Barnett Pl
ROGERS Richard D
2429 Union Extension
RUSHTON Robert
1709 Robinhood Lane
SELLERS Floyd
3070 Summer Lot 343
SEXTON James E
1171 Poplar Ave
SIMMONS Heber Jr
U of Ten Col of Dent
SMART W D
4820 Hummingbird
SMITH Ray
36 Polvclinic
SMITH William F
1178 Peabody
UPCHURCH Wm D Jr
1084 Poplar
WELLS Ronald D
274 N Lauderdale St
WELSH Steve
4409 Highway 61 S
WRAY John
760 Adams St

New Market

ROACH Reuben R

Old Hickory

BURCH Walter P
605 15th St

Portland

ALDEN John
Wyndalen Acres

Richard City

BLEVINS L D

Smyrna

ABRAMS Steven
Sewart AFB Dent Clin

TEXAS

Amarillo

HUNT Lawrence E
2707-B Curtis Dr
TYGETT Thomas G
929 Foxglove

Arlington

BRANHAM Wm H
1600 E Lovers Lane
NORRIS Larry
125 E Park Row

Dallas

ANDRESS John B
9809 Marlin Dr
ARNETT Chas D
6725 Covington
BAGGS Gary A
4915 Swiss
BAKER Richard C
1007 Adair St
BICE Roddy G
111 Continental
BRAY Hollis R
3915 Worth St
BRIDGFORD Billy B
5420 Lewis
BURNS Wm Q Jr
1119 St Joseph
CLEMENT J C Jr
6843 Blackwood
CLYDE Wm R
5515 Gaston
CUNNINGHAM J N
3339 Inwood Rd
DALY Thomas E
2134 Forest Oaks Dr
DODSON Norman
5515 Gaston
DOUGHTY James B
5111 Eastside Ave
DUCKETT Frank
7835 Hunnicut
DUDLEY Loyd N
2324 Klondike Dr
JAMESON John S
3119 Hudnall
EVANS L Ken
5111 East Side Ave
GRIFFIN James A
3905 Worth St
HARDAGE Jack L
3014 Dennison
HESTILOW Roger
1718 Seevers
HOMAN Wm K
6020 Spillman
HON Gordon E
9524 Musgrove
HUMBLEN John D
919 Moreland
KENNEDY John R
11381 Fernald
KING James
3310 Worth
LAWRENCE Thomas N
5337 Ellsworth
MC JIMSEY Bert A
7929 C Hunnicut Rd
MC REE Judson T Jr
6220 Richmond
MILLER Bruce B
6285 Alpha Rd
MISENHEIMER John D
9532 Musgrave
LUNG Robert E
11331 Lanewood Circle
MOLNAR Georg
2824½ Cleveland
MOORE James W
7915 B Hunnicut Rd
O'NEAL Richard
2917 Hawthorne
PANKEY Raymond D
3418 Worth St
RAMEY Howard
523 Pauline
RAMEY Jack A
6707 Covington Lane
REED Harold
5233 Bryan
ROGERS Thomas M
1018-B Shadyside Lane
ROMINGER Ollie B
7109 Clemson Dr
RONEY Jim
5119 Junius
ROSE Mack
2466 Highland Rd
SCHAFFER Henry I
10977 Lochmond Circle
SHIRLEY Robert L
6284 Richmond
SIMMONS G Larry
3311 Waterloo Place
SPENCER Jim D
2222 Carnes
TILSON Hugh B
4115 San Jacinto
TRAWICK Jack S
3428 McFarlin
VAUGHT Teddy G
8561 Westfield
VICK James E
6607 Covington Lane

El Paso

MAHON Wm J
2819 Lebanon St

Garland

COLLIER Jesse L Jr
203 Glenfield Dr

Houston

ALEXANDER R G
6010 Greenbriar Dr
ARONSON Donald J
10126 Bassoon
BOLING Warren W
2013 Collguitt
CLEVELAND Jasper J
10226 Munn St
CREMER J L
11725 E Tex Free
EARL Robert D
7205 Cecil
FAGAN Patrick L
1959 Richmond Ave
GOODMAN Alfred Sam
6015 Schroeder
GUIBERTEAU James J
643 Post
HOLMES Thomas F
1930 Addison St
JOHNSON J Harvey
6015 Schroeder
JOHNSON James V
1712 W Main
LEE Lorin B
1647 Richmond
MALLIA Edward L Jr
1649 W Main
MARSHALL Ellis G
2704 Wroxton
NORRIS Donald G
1228 W Drew
ORR Robert L
Box 303 U of Tex Dent Bldg
PARKS Weldon
2609 Calumet
PETERS Clarence E
2330 Susan
ROBINSON Aubrey G
2108 Addison
SEWELL Richard H
5902 Ardmore
SINGLETARY Don H
2415 Steel
SMITH Clyde D Jr
2509 Yoakum
THOMSON Gordon W
4018 Marquette

Killeen

HIRSCH Edward H
1906 N 18th St

Mesquite

BOLTON L Jack
4407 Ridgedale
CHRISTINA Joe W
3413 Sheryl Dr
DARNOLD John C
3504 Beth
DEMPSEY Jack
4506 San Marcus
FORREST Wm R
801 S Bryan
FREDERICK Wm A
1520 Juanita
HUMPHRIES Wayne
825 Cedar Dr
SHIRLEY Dale E
4502 San Marcus

Pasadena

CESSAC Freddy R
603 Brown Dr

San Antonio

GOULD Stuart E
268 Claremont

Tyler

COBB Louis D
113 Mockingbird Lane

UTAH

Ogden

KINGSTON Richard
3574 Polk

St. George

WOODBURY David M
145 E 100th N

Salt Lake City

ASTLE Ronald L
2233 Evergreen Ave

VIRGINIA

Norfolk

WILSON Richard R
484-A Painter St

Richmond

BENNETT Carroll G
521 N 11th St
FOX Robert E
521 N 11th

WASHINGTON

Fort Lewis

RATHMANNER M J
Dental Service Det

Longview

LARSON Duane B
108 Park Plaza Bldg

Nespelem

SMITH Charles E
Colville Indian Health Center

Seattle

BAILLE Charles A
7544 39th NE
PETERSON John C
14045 Des Moines Way

Spokane

ROBISCH Victor C
E 807 Mission Ave

Stevenson

NATHE Richard J
P O Box 361

Tacoma

MC NALLY J Daniel
1731 S Anderson

WISCONSIN

Cudahy

LAMBERT Donald J
3749 E Bottsford St

Milwaukee

CHITWOOD James W
628 S 65th St
CUOMO John
3215 W Highland St
DOYLE John F
7288 W North Ave

STUDENT MEMBERS

GARFIN L A
4483 N 84th St
GIORDAN Ronald D
8834 W Carmen Ave
GOODMAN William E
6111 W Sheridan Ave
HENNIG Guenther
6011 W Silver Spring
HURST Thomas Leland
2433 W Garfield Ave
JACOBSOHN Peter H
4428 W Sheffield Ave
KEATON Bill F
4228 N 22nd St
KIDD Alan J
3809 W Cheyenne
KNAUF Jim
2727 W Michigan St
KNIGHT Ralph
3215 W Highland Bl
KORDON Jon
3019 N Farwell St
LUBAR Larry
5811 N 68th St
MALCOLM Jendersen
5467 N 61st St
MC EWAN Dick M
6439 Silver Spring Dr
MAC PHEE James
6019 W Custer St
PAINTER George R
700 W Layton Ave
PIKE Allan R
842 N 17th St
RIO Anthony J
8824 W Carmen Ave
ROSEN Donald
528 N 19th St
SABATINI Joseph
1705 E Beverly St
VALACICH Barry
1705 E Beverly St
YOUNG Warner R
4505 N Newhall St

Waukesha

HENRY Richard J
1905 S West Ave

Wauwatosa

KREBS John
7928 Woodland Ave

West Allis

QUIGLEY John W
2445 S 92nd St

West Milwaukee

PAPROCKI Robert M
1816 S 53rd St

CANADA

Halifax

STASIUK Joseph N
1171 Dalhousie St

Windsor

SELTZER Phillip A
1250 Hall
SHULMAN Arnold C
2439 Windemere

STUDENT MEMBERS

Listed Alphabetically

A

AARON Munroe K, Bronx, N Y
AARONSON Sanford A, Cleveland, Ohio
ABRAHAMSON Bruce E, Brooklyn Park, Minn
ABRAMS Steven, Smyrna, Tenn
ACKERMAN Martin David, Brooklyn, N Y
ADAMS Milton, Memphis, Tenn
ADELMAN David M, N Y, N Y
ADLER Melvin J, Far Rockaway, N Y
ALDEN John, Portland, Tenn
ALEXANDER Kelly Drew, Memphis, Tenn
ALEXANDER R G, Houston, Tex
ALTONGY Albert E, Teaneck, N J
ALWYN David J, Santa Clara, Calif
AMASON Robert M, Tuscaloosa, Ala
AMOS William C, Portage, Ind
AMRANAND Nongnuj, Phila, Pa
ANDERSON J Russell Jr, Ann Arbor, Mich
ANDERSON John R, Lincoln, Neb
ANDERSON Joseph E, Indianapolis, Ind
ANDERSON Judson H, Minneapolis, Minn
ANDERSON Kenneth N, Minneapolis, Minn
ANDERSON Richard J, L A, Calif
ANDERSON Theodore L, Lincoln, Neb
ANDRESS John B, Dallas Tex
ANDREWS Edwin E, Hasbrouck Heights, N J
ANSELMO Andrew, N Bergen, N J
ANTONELLIS Joseph, Hackensack, N J
ARENS Arnold B, Brooklyn, N Y
ARGERSON Nicholas B, Kansas City, Mo
ARILL-MIRANDA Ernesto, Las Piedras, P R
ARMSTRONG James B, Tucson Ariz
ARNDT Leonard H, Minneapolis, Minn
ARNESON Robert L, Fairmont, Minn
ARNETT Chas D, Dallas, Tex
ARNOLD Joe, Memphis, Tenn
ARONSON Donald J, Houston, Tex
ARRAVAL Valentim, N Y, N Y
ARROW William, River Grove, Ill
ASBJORNSON Donald C, Lincoln, Neb
ASHKIN Harold N, Brooklyn, N Y
ASHMAN Charles W, Phila, Pa
ASHTON Loye A, Great Lakes, Ill
ASTLE Ronald L, Salt Lake City, Utah
ATOL Robert, Pasadena, Calif
AU, Ed T K, Honolulu, Hawaii
AVRIETT Louis W, Memphis, Tenn
AXELROD Howard, Brooklyn, N Y
AXINN Jerrold, Belleville, Ill

B

BABBUSH Charles A, Detroit, Mich
BABCOCK Walter R, Lincoln, Neb
BABIT Stanley, Brooklyn, N Y
BADER Herbert I, N Y, N Y
BAER Stephen S, N Y, N Y
BAGGS Gary A, Dallas, Tex
BAILENSON George, Woodmere, N Y
BAILLE, Charles A, Seattle, Wash
BAITY M A, Ann Arbor, Mich
BAKALARS Eugene R, Minneapolis, Minn
BAKALIAN Peter G, Brooklyn, N Y
BAKER Benjamin Rives, Chapel Hill, N C
BAKER Charles M, Kansas City, Mo
BAKER Richard C, Dallas, Tex
BAKER Robert L, Blue Springs, Mo
BALABAN Bernard, Laurel, Md
BALES Jimmie F, Indianapolis, Ind
BALLENGEE E L, Marina, Calif
BANDER Norman I, Brooklyn, N Y
BANDT Carl L, Minneapolis, Minn
BANE Rodney S, Iowa City, Ia
BARAK Jack, N Y, N Y
BARBARISI Edward Joseph, Bronx, N Y
BARES William F, S San Francisco, Calif
BARFIELD Douglas J, Minneapolis, Minn
BARINAGA Albert A, Boise, Id
BARISON Chas L, Jersey City, N J
BARR Gordon T, Detroit, Mich
BARR Robert M, Bowling Green, Ky
BARRETT, J T, Rockford, Ill
BARTHEL Ralph E, Detroit, Mich
BASKINS Lewis, Chicago, Ill
BASS Stanton, Dover Del
BASSIUR Ronald, Forrest Hills, N Y
BATENHORST, Kenneth F, Lincoln, Neb
BATES James J, Omaha, Neb
BATESON Richard Duane, Minneapolis, Minn
BAUGH Thomas, Dearborn, Mich
BEADLE Edward J, Media, Pa
BEALL Louis H, Birmingham, Ala
BEALL, Thomas C, Ann Arbor, Mich
BEASLEY Joe D III, Memphis, Tenn
BEATTY, Ed, Memphis, Tenn
BEAVER, Harvey, Queens, N Y
BEAVERS Doyle D, Lincoln, Neb
BECKER Clifford, N Y, N Y
BECKER Jacob, Brooklyn, N Y
BEEKMAN Lanny E, Columbus, Ohio
BEERHALTER Robert J, Minneapolis, Minn
BELL J William, Birmingham, Ala
BELLICK Donald, Bronx, N Y
BELLOMIO Philip S, Rochester, N Y
BELTRAN, Fabio, Baltimore, Md
BENDER Jack, Brooklyn, N Y
BENEFIEL Dale A, Indianapolis, Ind
BENNETT Carroll G, Richmond, Va
BENNETT James F, Louisville, Ky
BENNETT James M, Lincoln, Neb
BENNETT Percy, Memphis, Tenn
BERLIN Joel, Memphis, Tenn
BERNSTEIN Eugene, Johnstown, Pa
BERNSTEIN Robert L, Massillon, Ohio
BERRY Wesley, Lincoln, Neb
BERSHTEIN Donald Barry, Philadelphia, Pa
BETHONEY Thomas John Jr, Boston, Mass
BEYLIN Howard G, Bronx, N Y
BICE Roddy G, Dallas, Tex
BIES John G, Tell City, Ind
BIESMAN Morley M, Laurel, Md
BILYEU G P, Memphis, Tenn
BITAR Harry J, New Kensington, Pa
BITTINGER Neal, Columbus, Ohio
BIVEN Glenn M, Omaha, Neb
BJORNDAHL R W, St Paul, Minn
BLACK John Wallas, Pasadena, Calif
BLAFER Jerome L, Brookline, Mass
BLAIR Martin M, Brooklyn, N Y
BLANKENAU Herman J, Bloomfield, Neb
BLECHEL Richard L, Whittier, Calif
BLEVINS L D, Richard City, Tenn
BLOOM Howard A, L A, Calif
BLOYER James R, Mankato, Minn
BLOOM Jay Allen, L A, Calif
BOATMAN Ralph, Moorhead, Minn
BOERMAN Gerald H, Grand Rapids, Mich
BOHDANIW Witalij, Brooklyn, N Y
BOLING Warren W, Houston, Tex
BOLOTIN Stanley, N Bellmore, L I, N Y
BOLTON L Jack, Mesquite, Tex
BOO James, Minneapolis, Minn
BOUREKIS Louis G, Columbus, Ohio
BOWBEER Grant, Ann Arbor, Mich
BOWENS James M, San Diego, Calif
BOWERS Harold B, Lincoln, Neb
BOWLING Richard P, Indianapolis, Ind
BOWMAN Ron, Indianapolis, Ind
BRACKIN John F, Minneapolis, Minn
BRADY Tom, Memphis, Tenn
BRANHAM Wm H, Arlington, Tex
BRAINARD Dale E, Strongsville, Ohio
BRANCALEON John J, Detroit, Mich
BRANDEEN Phillip A, St Paul, Minn
BRAY Hollis R, Dallas, Tex
BREWSTER James E, Minneapolis, Minn
BREZAK Joseph, Brooklyn, N Y
BRIDGFORD Billy B, Dallas, Tex
BRIDGES James I, Pomona, Calif
BRODY Elliott, Brooklyn, N Y
BROOKS Jack Duane, Indianapolis, Ind
BROOKS Wm L, Detroit, Mich
BROOKSHIRE Jack L, Climax, Colo
BROWN James G Jr, Omaha, Neb
BROWN Norwood V Jr, Memphis, Tenn
BROWN Robert Y, Oak Park, Mich

STUDENT MEMBERS

BUBENZER Reinhard, Indianapolis, Ind
BUCHBINDER Richard, Brooklyn, N Y
BUGSTEDT Jacob R, Minneapolis, Minn
BURAU Roger D, Grosse Point Farms, Mich
BURCH Walter P, Old Hickory, Tenn
BURCKHARDT Maurice, St Paul, Minn.
BURKET Richard L, Tipton, Ind
BURNS John M, Memphis, Tenn
BURNS William F, West Orange, N J
BURNS Wm Q Jr, Dallas, Tex
BUSCHER Charles A, Minneapolis, Minn
BUSTARD Robert, Kansas City, Mo
BUTLER James H, Waverly, Ohio
BUTLER Thomas E, Minneapolis, Minn
BYRNE James F, New Milford, N J

C

CAINE James J, Garden City, Mich
CAMPISI Richard S, Berwyn, Ill
CANNAVALE Louis F, Lyndhurst, N J
CARDASI Eddie, Memphis, Tenn
CASSATA Russell J, Fort Lee, N J
CAVALLI Patrick T, Saddle Brook, N J
CAVANAUGH John R, Indianapolis, Ind
CERMAK Robert, Livonia, Mich
CESSAC Freddy R, Pasadena, Tex
CHAMBERLAIN Norman E, Indianapolis, Ind
CHAMBERS Raymond, Memphis, Tenn
CHANDLER Richard E, New Milford, N J
CHANG J C C, Kansas City, Mo
CHAPMAN Reuben E, Memphis, Tenn
CHARBONNEAU Paul C, Memphis, Tenn
CHARENDOFF M D, Ann Arbor, Mich
CHILDERS Marvin E, Lincoln, Neb
CHILLEMI Richard Rudolph, Philadelphia, Pa
CHITWOOD James W, Milwaukee, Wis
CHRISTENSON Wallace L, Minneapolis, Minn
CHRISTINA Joe W, Mesquite, Tex
CHRISTY Chet, Rogers, Ark
CLARK DeWayne W, L A, Calif
CLEMENT J C Jr, Dallas, Tex
CLEVELAND Jasper Jack, Houston, Tex
CLYDE Wm R, Dallas, Tex
COATS Frederick N, Lincoln, Neb
COBB Donald D, Memphis, Tenn
COBB Louis D, Tyler, Tex
COHEN Howard, Brooklyn, N Y
COHEN Stanley M, Bronx, N Y
COLLIER Jesse L Jr, Garland, Tex
COLON-RIVERA Ruben, Rio Piedras, P R
COLQUITT James W, L A, Calif
COMPTON Duane E, Omaha, Neb
CONLIN Robert J, Ann Arbor, Mich
CONNER Robert R, Reedley, Calif
CONNORS David P, Manteca, Calif
COOK Kenneth R, Culver City, Calif
COOLEY Fleming B III, Fort Lauderdale, Fla
COOPER Donald R, Palo Alto, Calif
COOPER Stephen W, N Y, N Y
COOPERSMITH Edward G, Teaneck, N J
CORPRON Richard E, Ann Arbor, Mich
CORTESE Joseph H, Indianapolis, Ind
COTTRIEL Calvin D, Santa Barbara, Calif
COURTENAY Charles J, Philadelphia, Pa
COX Ralph, Memphis, Tenn
COZZENS Charles J, San Diego, Calif
CRAIG Joe B, Chapel Hill, N C
CREMER J L, Houston, Tex
CRIBBS Richard W, Delmont, Pa
CROCKARELL Bailey M, Memphis, Tenn
CROOK Jon L, Lincoln, Neb
CRUM W Alan Jr, Indianapolis, Ind
CUCKLER William R, Columbus, Ohio
CUFF William D, Torrance, Calif
CUNNINGHAM J Norman, Dallas, Tex
CUNNINGHAM Jon, Culver City, Calif
CUOMO John, Milwaukee, Wis
CURTIS Allen B, Birmingham, Ala

D

DALPIAZ Art Jr, Kansas City, Mo
DALY Thomas E, Dallas, Tex
DANEAULT Marcel J, Reynoldsburg, Ohio
DARBY Paul, Memphis, Tenn
DARNOLD John C, Mesquite, Tex
DASINGER Michael, Birmingham, Ala
DAVIES Thomas R, L A, Calif
DAVIS James A, Davis, Calif
DAY Richard L, Ypsilanti, Mich
DE BIN Bob, Memphis, Tenn
DE MAROIS Robert E, Omaha, Neb
DEMAREE Harold L, Lincoln, Neb
DEMIRGIAN Harry Y, Detroit, Mich
DEMPSEY Jack, Mesquite, Tex
DERMODY Larry J, Minneapolis, Minn
DE ROSE Edward, Pueblo, Colo
DERRIS David B, Forest Hills, N Y
DERROW Donald E, Auburn, Ind
DIGIACOMO Louis, Napa, Calif
DIMOCK, David E, Kalamazoo, Mich
DI PIAZZA Angelo P, Phila, Pa
DIRKSEN Donald E, Lincoln, Neb
DOBRUSIN Joseph, Ann Arbor, Mich
DODSON Norman, Dallas, Tex
DOROSHCHAK John F, Minneapolis, Minn
DORR Edward Charles, L A, Calif
DORTON Marion L, Statesville, N C
DOUGHERTY Mark K, Lincoln, Neb
DOUGHTY James B, Dallas, Tex
DOUMA David A, Omaha, Neb
DOWNS Edward E, San Francisco, Calif
DOYLE John F, Milwaukee, Wis
DRAHEIM Ronald E, Ann Arbor, Mich
DRAKE Claude, Chapel Hill, N C
DROUILLARD Mark L, Dearborn, Mich
DRYDEN B R, Hutchinson, Kan
DUCKETT Frank, Dallas, Tex
DUDDLES Ronald A, Ann Arbor, Mich
DUDLEY Loyd N, Dallas, Tex
DUNNE James R, Elizabeth, N J
DUNWELL Ronald, Ypsilanti, Mich
DURANTE Joseph, Hackensack, N J
DYLEWSKI John J, Wyandotte, Mich
DWYER Thomas Albert, L A, Calif

E

EARHEART Charles L, Memphis, Tenn
EARL Robert D, Houston, Tex
EASTIN Chester D, Kansas City, Mo
EBETINO Fred Jr, Fairborn, Ohio
EBMEYER Gerald, Ann Arbor, Mich
EDELMAN Harvey, Phila, Pa
EHRENREICH David, Birmingham, Ala
EICHLER Keith M, Lincoln, Neb
EISENBERG Norton, Columbus, Ohio
ELBAUM Barry, Brooklyn, N Y
ELKS George J, N Y, N Y
ELSTON Robert Ellis, L A, Calif
ELOVIC Eugene, Rego Park, N Y
EMMINGS Fred G, Minneapolis, Minn
ENGELMAN Wm R, Detroit, Mich
ERICSON Brian K, Lincoln, Neb
EVANS L Edward, Sauk Rapids, Minn
EVANS L Ken, Dallas, Tex
EVASIC Ronald W, Ann Arbor, Mich
EWING Benjamin F Jr, Omaha, Neb

F

FAGAN Patrick L, Houston, Tex
FANGMAN Terrance L, Omaha, Neb
FAUST Jack Vernon, Glendale, Calif
FEDER Martin J, Brooklyn, N Y
FEIN 1st Lt Donald I, Hampton, N H
FELDMAN Richard M, Troy, N Y
FELDSTEIN Paul M, Lincoln, Neb
FELLARS Donald G, L A, Calif
FERBER Frederick, Forest Hills, N Y
FERREC Roger A, Elizabeth, N J
FERRER Joseph A, Phila, Pa
FERTIG Elray R, Minneapolis, Minn
FIELDING Allen F, Monticello, N Y
FINE Arnold, Manhattan, N Y
FINK Barry M, Flushing, N Y
FINK Greta, N Y, N Y
FINLEY William R, Delphi, Ind
FITTS Bennie, Memphis, Tenn
FITZ William R, Minneapolis, Minn
FITZGERALD O David, Memphis, Tenn
FLEMING T D, Red Wing, Minn
FLORES Frank L, Downey, Calif
FLOYD Don, Memphis, Tenn
FOLEY Francis X, Nanuet, N Y
FONG Edwin J, St Paul, Minn
FORBES J Woody, Memphis, Tenn
FORD James A, Indianapolis, Ind
FORD Richard T, Anoka, Minn
FORREST Wm R, Mesquite, Tex
FOSTER Richard A, Kansas City, Mo
FOX Robert E, Richmond, Va
FOX Stanley Roy, L A, Calif
FRACASSA Donald M, Detroit, Mich
FRANCIS Leon, W Memphis, Ark
FRANK Mason B, Minneapolis, Minn
FRANKEL Merle A, Rochester, N Y

FRANZ Larry V, Minneapolis, Minn
FREDEEN Roger F, Minneapolis, Minn
FREDERICK Wm A, Mesquite, Tex
FREDSTROM Dale R, Lincoln, Neb
FREEMAN Donald C, Memphis, Tenn
FRIEDMAN Marvin I, Brooklyn, N Y
FRIEDMAN Robert, Buffalo, N Y
FRIEDMAN Robert S, Brooklyn, N Y
FRITTS Kenneth W, Lincoln, Neb
FROST Philip, Clifton, N J
FRY Vernon A, Lincoln, Neb
FULTZ Howard L, Independence, Mo
FURMAN Neil Martin, Forest Hills, N Y

G

GABIOLA James F, Chubbuck, Id
GABRIELLE Robert K, New City, N Y
GABRIELLI Alex, Reading, Pa
GANGEL Charles H, Lincoln, Neb
GARDNER Gary D, Memphis, Tenn
GARDNER Robert, Columbus, Ohio
GARFIN L A, Milwaukee, Wis
GARSSON Barry, Brooklyn, N Y
GECKLER Robert C, Buffalo, N Y
GEIST Eugene A, Birmingham, Ala
GEIST Harold E, Lincoln, Neb
GELLER W E, Daly City, Calif
GEORGIEFF George, Phila, Pa
GERENRAICH Jerome, Oak Park, Mich
GERMUNDSON Owen, Minneapolis, Minn
GERSON Marshall, Phila, Pa
GESTEN Robert J, Worcester, Mass
GHOLSON John, Memphis, Tenn
GILBERT John Irvin, Minneapolis, Minn
GILLAHAN J T, Kansas City, Kan
GILLESPIE Paul D, Minneapolis, Minn
GIORDAN Ronald D, Milwaukee, Wis
GIROLAMI John F, Omaha, Neb
GISH Richard M, Inglewood, Calif
GONZALEZ-MARTINEZ, Etelvina, Lares, P R
GOODMAN Alfred Sam, Houston, Tex
GOODMAN Chas M, Southfield, Mich
GOODMAN William E, Milwaukee, Wis
GOSSWEILER Karl W, Indianapolis, Ind
GOULD Stuart E, San Antonio, Tex
GOULD Thomas M, Jamaica, N Y
GRAFFIS Thomas H, Greencastle, Ind
GRAHAM Donald L, Lincoln, Neb
GRDJICH Boris, Ypsilanti, Mich
GREEN Alan G, Brooklyn, N Y
GREENBERG Robert S, Brooklyn, N Y
GREENBERGER Robert S, Staten Island N Y
GREER Harvey S, L A, Calif
GREGORY Carton R, Detroit, Mich
GREIG John, Wixom, Mich
GRESETTE William N Jr, Birmingham, Ala
GRICUS Gerald H, Detroit, Mich
GRIFFIN James A, Dallas, Tex
GRIMES Ormond, Birmingham, Ala
GRITZ Richard S, Brooklyn, N Y
GROSS Michael J, Indianapolis, Ind
GROSSMAN Stanley L, Belle Harbor, N Y
GRUBER Howard, Brooklyn, N Y
GUIBERTEAU James Joseph, Houston, Tex
GULDEN Daniel Y, Alpena, Mich
GULKER Ira A, Mt Vernon, N Y
GURNEE Clinton, Watsonville, Calif
GUS Myron, Detroit, Mich
GUTSCHENRITTER John N, Ottawa, Kan
GUTTUSO James, Indianapolis, Ind
GUZICKI Michael J, Detroit, Mich

H

HAASE Walter E, San Diego, Calif
HABIG Louis C, Columbus, Ohio
HADER David H, Cleveland, Ohio
HAFNER Thomas, New Milford, N J
HAGEN Philip L, Minneapolis, Minn
HALL Charles, Memphis, Tenn
HALL Clark B, Paducah, Ky
HALLER Stayner F, Dearborn, Mich
HALPERN Martin, Somerville, N J
HAMMAN James J, Akron, Ohio
HAMPARIAN Arthur M, Detroit, Mich
HANCHON John N, Detroit, Mich
HANSON Daniel E, Minneapolis, Minn
HARB Richard, Memphis, Tenn
HARBECK John, Oak Park, Ill
HARDAGE Jack L, Dallas, Tex
HARRIS Darryl C, Brownsburg, Ind
HARTMAN Gary E, St Paul, Minn
HASLER John F, Indianapolis, Ind
HATCH R D, Saline, Mich
HAWKINS John, Knoxville, Tenn
HAWLEY Donald L, Kansas City, Kan
HAWTHORNE Eugene P, Royal Oaks, Mich
HEALAN Edward S, Memphis, Tenn
HEGLUND Frank E, Minneapolis, Minn
HEIDENBERGER Norbert J, Livonia, Mich
HEINEMANN Frank H, Boonton, N J
HELLER Alvin W, Brooklyn, N Y
HEMPSTEAD William J, Ridgewood, N J
HENNIG Guenther, Milwaukee, Wis
HENRY Richard J, Waukesha, Wis
HERA James D, Minneapolis, Minn
HERBERT Charles T, Memphis, Tenn
HERD Jack T, Memphis, Tenn
HERTZBERG Herbert L, Ann Arbor, Mich
HESSE Robert W, St Paul, Minn
HESTILOW Roger, Dallas, Tex
HIBBETT Barry K, Birmingham, Ala
HILL Larry, Los Angeles, Calif
HIRSCH Edward H, Killeen, Tex
HIRSCHMAN Louis E, Detroit, Mich
HODGES Cliff, Amory, Miss
HOFFMAN David L, Minneapolis, Minn
HOHLT William F, Indianapolis, Ind
HOLLAND W A, Memphis, Tenn
HOLLINGSWORTH David L, Indianapolis, Ind
HOLMES Mark W, St Paul, Minn
HOLMES Thomas F, Houston, Tex
HOLTGRIEVE James F, Detroit, Mich
HOM John P, Indianapolis, Ind
HOMAN Wm K, Dallas, Tex
HON Gordon E, Dallas, Tex
HONIG Frank J, Chicago, Ill
HOPPING Michael D, Indianapolis, Ind
HORNBERGER James H, Indianapolis, Ind
HORWITZ Burton A, Raleigh, N C
HOWE Gerald L, Ann Arbor, Mich
HUBBARD Kim, New Milford, N J
HUGGINS Hal A, Lincoln, Neb
HULKOWER Warren M, N Y, N Y
HUMBLEN John D, Dallas, Tex
HUMPHREY William B, Phila, Pa
HUMPHRIES Wayne, Mesquite, Tex
HUNT Lawrence E, Amarillo, Tex
HUNTLEY John C, Junction City, Kan
HURST James D, Indianapolis, Ind
HURST Thomas Leland, Milwaukee, Wis
HURT Robert D, Madison, N J

I

IMBODEN Howard L, Indianapolis, Ind
INTROCASO Joseph H, Long Island City, N Y
IRWIN Robert R, Indianapolis, Ind
ISAAK Morris D, Bayonne, N J
ISENBERG Gerald A, N Y, N Y
IVERSON Paul H, Minneapolis, Minn

J

JACKSON C Bernard, Birmingham, Ala
JACKSON Earl W, Indianapolis, Ind
JACOBOWITZ, Aron, Bronx, N Y
JACOBS Richard M, Oakland, Calif
JACOBSOHN, Peter H, Milwaukee, Wis
JACOBSON Donald S, Phila, Pa
JALLO Arthur D, St Paul, Minn
JAMESON John S, Dallas, Tex
JANOWICZ Thomas R, Ann Arbor, Mich
JEFFERS Dick, Lincoln, Neb
JENSEN Delbert D, Hastings, Minn
JENSEN Roger L, Milroy, Minn
JEREMY David A, Ann Arbor, Mich
JERGER James E, Indianapolis, Ind
JERMAN Albert C, Lincoln, Neb
JINKS James C, Indianapolis, Ind
JOHNSON David F, St Paul, Minn
JOHNSON J Harvey, Houston, Tex
JOHNSON James V, Houston, Tex
JOHNSON Reichert N, Memphis, Tenn
JOHNSON Tom, Kansas City, Mo
JONES Donald I, Newark, N J
JONES Larry A, St Joseph, Mo
JONES Lawrence Arthur, Los Angeles, Calif
JONES Lynn B, Independence, Mo
JUNELL Robert L, L A, Calif
JUSTICE John L, Lincoln, Neb

K

KAIL John D, Indianapolis, Ind
KALEE Robert, Jenison, Mich
KANER Manuel J, Mackinaw City, Mich
KASLE Myron J, Indianapolis, Ind
KASPER Mitchell J, Garfield, N J
KAUFMAN Karl, Duluth, Minn
KAUFMAN Melvin, Phila, Pa

KAUTZ, John L, Apollo, Pa
KAVANAUGH Daniel E, Detroit, Mich
KAWAKAMI George, L A, Calif
KEATON Bill F, Milwaukee, Wis
KELLEY Louis E, Indianapolis, Ind
KELLY Grahan, Memphis, Tenn
KEMP Robert W, San Francisco, Calif
KENISON John B, Phila, Pa
KENNEDY, John D, Omaha, Neb
KENNEDY John R, Dallas, Tex
KENNEY Robert L, Lincoln, Neb
KERKHOVE Bernard C Jr, Indianapolis, Ind
KERTSCHER Robert C, Rockville Center, N Y
KIDD Alan J, Milwaukee, Wis
KIMURA Stanley, Minneapolis, Minn
KING Donald D, L A, Calif
KING James, Dallas, Tex
KING James A, Memphis, Tenn
KINGSTON Richard, Ogden, Utah
KIRKPATRICK Michael K, Kansas City, Mo
KIRSCHNER, Howard Jay, Brooklyn, N Y
KITAJIMA Noritaka, Indianapolis, Ind
KLEIFF Gilbert R, Detroit, Mich
KLEIN H Raymond, Indianapolis, Ind
KLEIN Samuel, Brooklyn, N Y
KLEVEN Jerome H, Minneapolis, Minn
KNAUF Jim, Milwaukee, Wis
KNIGHT Ralph, Milwaukee, Wis
KNUDSON Gordon, Hopkins, Minn
KOCH Delmer B, Lincoln, Neb
KOCHANIZYK Yvonne M, Toledo Ohio
KOHL Ronald W, Buffalo, N Y
KOLLIN Arnold J, Oak Park, Mich
KOMURA Robert M, Ventura, Calif
KORAL Kurt, Bronx, N Y
KORDON Jon, Milwaukee, Wis
KOWALCZYK John S, Buffalo, N Y
KRAFT William, Minneapolis, Minn
KRAUSE Charles A, Newark, N J
KREBS John, Wauwatosa, Wis
KREISS Joel S, River Edge, N J
KROLL Edward G, Detroit, Mich
KUPCZAK Lorraine Jay, Philadelphia, Pa

L

LABLE Eliot, Brooklyn, N Y
LAMB James E, Ann Arbor, Mich
LAMB Kent A, Kansas City, Mo
LAMBERT Donald J, Cudahy, Wis
LANDESMAN Howard M, Los Angeles, Calif
LANGFORD Bill, Memphis, Tenn
LANGSETH Boyd, St Paul, Minn
LARNER Robert C, L A, Calif
LA ROUE Ernest J, Manchester, Mich
LARSEN Vernon A, Minneapolis, Minn
LARSON Duane B, Longview, Wash
LARSON Gerald D, Omaha, Neb
LARSON Wayne J, Minneapolis, Minn
LASKOWSKI E E, Butlerville, Ind
LAST Edward, Santa Monica, Calif
LASWELL Harold R, Zionsville, Ind
LATONI-RIVERA Raul, Bayamon, P R
LATZ David Murray, Indianapolis, Ind
LAWRENCE Thomas N, Dallas, Tex
LAWSON James B, Minneapolis, Minn
LAZARE Allon J, Brooklyn, N Y
LAZZARA Leonard, New Milford, N J
LEE James A, San Francisco, Calif
LEE Lorin B, Houston, Tex
LEGOME Earl B, Columbus, Ohio
LEIB Alden, Ann Arbor, Mich
LEIDTKE B Todd, Canton, Ohio
LE MOY George A, St Paul, Minn
LESKE Gary S, Omaha, Neb
LESLIE John M, Toledo, Ohio
LETZER Gerald M, Detroit, Mich
LE VASSEUR Robert D, Duluth, Minn
LEVATINO Thomas, Phila, Pa
LEVIN Marvin R, Minneapolis, Minn
LEVINE Phil, Memphis, Tenn
LEVINE Robert H, Passaic, N J
LEW Paul Ilsum, Indianapolis, Ind
LEWENSON Fred S, Phila, Pa
LEWIS Bernard, Detroit, Mich
LIMPINSEL William, Skokie Ill
LINDELL Stephen, Oak Park, Ill
LINDSEY Allen C, Minneapolis, Minn
LINDSEY Thomas E, Columbus, Ohio
LIPTON Melvin J, Dayton, Ohio
LIVOTI Joseph G, Tiffin, Ohio
LOGAN John C, Ann Arbor, Mich
LOGOTHETIS Bill, Birmingham, Ala
LONG Gweldon L, Maryville, Mo
LORD Wm L Jr, Philadelphia, Pa
LOVE Harry, Valley Stream L I, N Y
LOVETT Billy N, Birmingham, Ala
LOWERY Dan H, Birmingham, Ala
LOYA Eugene, Minneapolis, Minn
LUBAR Larry, Milwaukee, Wis
LUDDEN John A, Lincoln, Neb
LUNDIN Paul O, L A, Calif
LUNG Robert E, Dallas, Tex
LUP Lawrence, Ann Arbor, Mich
LUTON James G, Memphis, Tenn
LUX David J, Indianapolis, Ind
LYTLE Joseph M, Lincoln, Neb

M

MAC KENZIE Alister M, Dearborn, Mich
MAC PHEE James, Milwaukee, Wis
MADISON Richard Dale, Cleveland, Ohio
MAEDA Calvin K, Minneapolis, Minn
MAESAKA Ray, Indianapolis, Ind
MAHON William J, Omaha, Neb
MAHON Wm J, El Paso, Texas
MALCOLM Jendersen, Milwaukee, Wis
MALLIA Edward L Jr, Houston, Tex
MALLON Harold L, Detroit, Mich
MALLOW Richard D, Detroit, Mich
MANHART Mark J, Omaha, Neb
MANNING Lawrence J, Ann Arbor, Mich
MANTELL Stanley R, Phila, Pa
MARGOLIS Wm A, Phila, Pa
MARKIE Frank, Richmond, Mich
MARQUETTE Dwain, Oak Park, Ill
MARRA Ronald R, Fort Lee, N J
MARSCHNER, John Frank, Ann Arbor, Mich
MARSHALL Ellis Gordon, Houston, Tex
MARSHALL Paul David, L A, Calif
MARTIN Bob A, Indianapolis, Ind
MARTIN Paul W, Indianapolis, Ind
MATTHEWS John E, Dearborn, Mich
MAYO Robert C, Jackson, Mich
MAZA Bernard, Ann Arbor, Mich
MEAD William R, Indianapolis, Ind
MEEHAN Patrick M, Omaha, Neb
MEHLHOSE David G, Wyandotte, Mich
MELARKEY Patrick E, Sacramento, Calif
MENGES Paul B, Kansas City, Mo
MERTEN Robert L, Kansas City, Mo
MEYER George W, Minneapolis, Minn
MEYERS Robert A, Ann Arbor, Mich
MEYER Rudolph J, Brighton, Mich
MEZZATESTA, Alfred, Paramus, N J
MICHAELIS D A, Anoka, Minn
MICHAILIDES John, Canton, Ohio
MICHALEC Edward L, Chicago, Ill
MICHNICK Bruce, Brooklyn, N Y
MIDDAUGH Dan E, Minneapolis, Minn
MILICK Luke, San Pedro, Calif
MILKLOW J B, Ann Arbor, Mich
MILLER Bruce B, Dallas, Tex
MILLER Edward C II, Cleveland, Ohio
MILLER Irwin M, White Plains, N Y
MILLER James D, Oak Park, Ill
MILLER Newell D, Ann Arbor, Mich
MILLER Robert P, Little Falls, Minn
MILLER Robert R, Salina, Kan
MILLER Ronald A, Detroit, Mich
MILLER Thomas E, Lincoln, Neb
MILLMAN Arthur E, Ann Arbor, Mich
MINDRUP Jerome J, Kansas City, Mo
MIRAGLIA Michael S, Rochester, N Y
MISENHEIMER, John D, Dallas, Tex
MOELLER, Gerald L, Omaha, Neb
MOGA Michael J, St. Paul, Minn
MOHR D Dale, Ann Arbor, Mich
MOLNAR Georg, Dallas, Tex
MONSERRATE-MATIENZO Victor, Rio Piedras, P R
MONSMA Dwight J, Grand Rapids, Mich
MOORE Carl H, Lincoln, Neb
MOORE James W, Dallas, Tex
MOORE William L, El Cajon, Calif
MOREAU James J, Teaneck, N J
MORGAN Frank, Memphis, Tenn
MORGAN Patrick J, Minneapolis, Minn
MORRISON Charles M, Birmingham, Ala
MORTELL Wm P, Ann Arbor, Mich
MOSIER Joe L, Memphis, Tenn
MOUTTHROP Charlie, Birmingham, Ala
MUELLER Elsa F, Phila, Pa
MUNDT Robert Wm Sr, St Paul, Minn
MURILLO Carlos A, Omaha, Neb
MURRAY Robert C, Kansas City, Mo

MC

MC ALLISTER Patrick L, Los Angeles, Calif
MC ARTHUR Earl J, Brighton, Mich
MC BRIDE Patrick, Memphis, Tenn
MC BROOM William, Memphis, Tenn
MC CLINTOCK Graham Jr, Birmingham, Ala
MC COLLOR Ronald, Evanston, Ill
MC CRAY Jim Henry, Detroit, Mich

MC DONALD Richard B, Omaha, Neb
MC EWAN Dick M, Milwaukee, Wis
MC HENRY Dennis J, Phila, Pa
MC INTYRE John J, Fort Lee, N J
MC JIMSEY Bert A, Dallas, Tex
MC KALKO Thomas R, Detroit, Mich
MC LAUGHLIN John F, Indianapolis, Ind
MC MAMON Joseph F, Omaha, Neb
MC MULLEN James A, Phila, Pa
MC NALLY J Daniel, Tacoma, Wash
MC NIERNEY Henry D, Jackson Heights, N Y
MC REE Judson T Jr, Dallas, Tex

N

NAKAKURA Albert, Kansas City, Mo
NAKAMOTO Roy Y, Staten Island, N Y
NAKATA Ted M, Fresno, Calif
NATHE Richard J, Stevenson, Wash
NEAL Donald E, Lomita, Calif
NEMETH Joseph, Oak Park, Mich
NETZHAMMER Harry R, Hobart, Ind
NEWBAUER Bernard A, Indianapolis, Ind
NICHOLS John L, Indianapolis, Ind
NINNAGGI Angelo M, Bronx, N Y
NOEL Ronald M, Lincoln, Neb
NOFSINGER Collins D Jr, Chapel Hill, N C
NOONAN Roger G, Ann Arbor, Mich
NORDBERG Kenneth J, Aitkin, Minn
NORMAN Mark E, St. Paul, Minn
NORRIS Donald G, Houston, Tex
NORRIS Larry, Arlington, Tex
NORTON Maurice R, Lincoln, Neb
NOVINS Stuart E, Brooklyn, N Y
NOWAK A J, Groton, Conn

O

OBERSTEIN Morton, Rockville, Conn
OGLESBY Richard, Memphis, Tenn
OLDENBURG Theodore, Chapel Hill, N C
OLIVE Kenneth A, Corinth, Miss
OLIVER Richard W, Memphis, Tenn
OLIVERO Thomas A J, North Bergen, N J
OLSON Heber R, San Francisco, Calif
OLSON Robert R, Royal Oak, Mich
OLSON Robert Roy, Wayne, Mich
O'NEAL Richard, Dallas, Tex
OPDERBECK William R, APO 633, New York, N Y
OPIN Perry M, New Rochelle, N Y
ORKES L J, Hebron, N D
ORR Robert L, Houston, Tex
OSTELLA Nicholas R, Upper Montclair, N J
OSTER Robert S, Philadelphia, Pa
OTERO Alfred Jr, L A, Calif
OTIS Donald R, Lincoln, Neb
OWEN Thomas L, Battle Creek, Mich
OWENS Jack A, Hanford, Calif

P

PAGAN-LUGO Jorge G, San German, P R
PAIGE James R, Pittsburgh, Pa
PAINTER George R, Milwaukee, Wis
PANKEY Raymond D, Dallas, Tex
PAPROCKI Robert M, West Milwaukee, Wis
PARKS Weldon, Houston, Tex
PARRISH J Gilbert, Memphis, Tenn
PEARSON E T, Memphis, Tenn
PEARSON John S, Memphis, Tenn
PECK James L, Lincoln, Neb
PENTZ Roger A, Lincoln, Neb
PERPICH George F, Minneapolis, Minn
PERRY Leland R, Orange Co, Calif
PETERS Clarence E, Houston, Tex
PETERSEN Richard A, Lincoln, Neb
PETERSON Jerry D, Minneapolis, Minn
PETERSON John C, Seattle, Wash
PETERSON Wayne D, Benson, Minn
PETRUZILLO Michael A, Jackson Heights, N Y
PHILLIPS Charles T, Teaneck, N J
PHILLIPS James B, Detroit, Mich
PICHE Donald P, Detroit, Mich
PIERCE Gerald L, Littleton, Colo
PIERCE Graham M, Ann Arbor, Mich
PIERCE Harold E Jr, Birmingham, Ala
PIERCE William, Memphis, Tenn
PIHLSTROM Richard D, Minneapolis, Minn
PIKE Allan R, Milwaukee, Wis
PIKE John B, St Cloud, Minn
PIRARO James, Philadelphia, Pa
PIRES Raymond de M, San Diego, Calif
PLATT James R, Ft Wayne, Ind
PLINK William E, Omaha, Neb
POMPURA John P, Cleveland, Ohio
PORTNOFF Herbert, Newark, N J
POWELL Willard L, Minneapolis, Minn
PRAHL Jerry C, Lincoln, Neb
PRESSMAN Howard Lawrence, Bronx, N Y
PREWITT Malcolm Jr, Memphis, Tenn
PUCCIA Alberta, Dorchester, Mass
PULVER Franklin, Ann Arbor, Mich
PUTTER Harvey, Phila, Pa

Q

QUESSENBERRY Richard L, Lockeford, Calif
QUIGLEY John W, West Allis, Wis

R

RABY Claude L Jr, Ann Arbor, Mich
RADKE Paul G, Minneapolis, Minn
RADUENZ Roger K, Topeka, Kan
RAMEY Howard, Dallas, Tex
RAMEY Jack A, Dallas, Tex
RAMOS Jose I, Indianapolis, Ind
RATHMANNER Martin J, Fort Lewis, Wash
RATNER Steven, Brooklyn, N Y
RAYES J G, Clearwater, Fla
REANDON Vernon L, Minneapolis, Minn
REASOWSRI Wladimir, Flushing L I, N Y
REED Dudley F, Birmingham, Ala
REED Harold, Dallas, Tex
REED Herbert S, Monticello, Ark
REED James L Jr, Birmingham, Ala
REIMAN Samuel Oscar, Brooklyn, N Y
REINKE Howard W, St Paul, Minn
RICCI C Robert, Kokomo, Indiana
RICHARDS Donald F, Dickinson, N D
RICHARDS Larry L, Oak Park, Ill
RICHARDS Leonard A, Juneau, Alaska
RICHARDSON Dean, Ypsilanti, Mich
RIEMER Malcolm S, Cleveland, Ohio
RIFE Leonard Otis, L A, Calif
RILEY Andrew N, Minneapolis, Minn
RINGLE Larry, San Rafael, Calif
RIO Anthony J, Milwaukee, Wis
RIPPLE Wm A, Detroit, Mich
ROACH Reuben R, New Market, Tenn
ROBERTS J Keith, Indianapolis, Ind
ROBINSON Aubrey G, Houston, Tex
ROBINSON Harold E, Pueblo, Colo
ROBISCH Victor C, Spokane, Wash
ROCKOFF Howard M, Buffalo, N Y
RODGERS Harold T, Indianapolis, Ind
ROGERS Richard D, Memphis, Tenn
ROGERS Thomas M, Dallas, Tex
ROHNER Wilbur Lines, Inglewood, Calif
ROLLIN Thomas H, Minneapolis, Minn
ROLLINS Richard R, Indianapolis, Ind
ROMINGER Ollie B, Dallas, Tex
RONEY Jim, Dallas, Tex
ROSE L John, San Francisco, Calif
ROSE Mack, Dallas, Tex
ROSEN Donald, Milwaukee, Wisc.
ROSEN James, Birmingham, Ala
ROSENBERRY Fred C Jr, Detroit, Mich
ROSENBLUM Freeman N, Rapid City, S D
ROSENBLUM Ralph H, Columbus, Ohio
ROSENFELD Michael S, Detroit, Mich
ROSENTHAL Marvin, Tuckahoe, N Y
ROWLAND Jack E, Trinidad, Colo
ROWLEY Claude L, Lincoln, Neb
RUBACH William C, Indianapolis, Ind
RUBINSTEIN Sanford M, Bronx, N Y
RUBY Robert E, Oak Park, Mich
RUMAS Eugene T, Hammond, Ind
RUSHTON Robert, Memphis, Tenn
RUSSELL Donald M, Birmingham, Ala
RUSSELL John T, Indianapolis, Ind
RUTHERFORD G L, Merriam, Kan
RUVO John B Jr, Bloomfield, N J
RYMER Ronald J, Lincoln, Neb
RZECZKOWSKI John A, Detroit, Mich
RZECZKOWSKI Richard P, Detroit, Mich

S

SABATINI Joseph, Milwaukee, Wis
SABELLA Ronald A, Bronx, N Y
SAKURAI Edwin H, Indianapolis, Ind
SALMON Tom N, Columbus, Ohio
SALTZMAN Joseph, North Plainfield, N J
SANDER Milo M, Lincoln, Neb
SANDERS Fred V, Indianapolis, Ind
SANDOVAL Elivinio, Omaha, Neb
SAPERE Frank Louis, Buffalo, N Y
SARACINO Robert, Berkley, Mich
SARSHA Edward F, Chicago, Ill
SASAKI Raymond R, L A, Calif
SASNETT Richard M, Kansas City, Mo

SAUNDERS Darrell J, Lincoln, Neb
SAVAGE Terry R, Omaha, Neb
SAVERA James, Ann Arbor, Mich
SAWYER David H, Indianapolis, Ind
SCHAFFER Henry I, Dallas, Tex
SCHEERER Ernest W Jr, Honolulu, Hawaii
SCHELHAAS Albertus, Edgerton, Minn
SCHEUENSTUHL Norman, Ann Arbor, Mich
SCHIMKE Robert E, National City, Calif
SCHINDEL Samuel M, Forest Hills, N Y
SCHINDLER Charles T, Toledo, Ohio
SCHNAL Robert N, Burlingame, Calif
SCHNEROW Burton, L A, Calif
SCHNUR Richard M, Bloomfield, N J
SCHOCK Richard K, St Paul, Minn
SCHOEPS Ronald J, Spencer, Ind
SCHOETTGER Jerry D, Lincoln, Neb
SCHRECK Gerald, Templeton, Ia
SCHREIBER Leonard A, Brooklyn, N Y
SCHREIBMAN Paul L, Royal Oak, Mich
SCHULMAN Jack D, Forest Hills, N Y
SCHULTZ Edward J, Omaha, Neb
SCHWANDERLA Edward, Philadelphia, Pa
SCHWARCZ Theodore, Far Rockaway, N Y
SCHWARTZ R Stuart, St Paul, Minn
SCOLA Stephen, Brooklyn, N Y
SCOPETSKI Peter J, Phila, Pa
SCOTT Carl C, Columbus, Ohio
SCOTT Richard W, Franklin, N J
SEAVALL Earl N, Berwyn, Ill
SEEL Allen W, Detroit, Mich
SELLERS Floyd, Memphis, Tenn
SELTZER Phillip A, Windsor, Ontario, Canada
SEWELL Richard H, Houston, Tex
SEXTON James E, Memphis, Tenn
SHAHEEN Masid N Jr, Canton, Ohio
SHARPE Ramond C, Hawthorne, Calif
SHAVELL Harold, Chicago, Ill
SHELDON Paul M, Boston, Mass
SHELLOW Roy A, Chicago, Ill
SHERMAN Frederic J, L A, Calif
SHIRLEY Dale E, Mesquite, Tex
SHIRLEY Robert L, Dallas, Tex
SHULMAN, Arnold C, Windsor, Ontario, Canada
SHUPE James A, Indianapolis, Ind
SILBER Herbert M, New York N Y
SILBERSHER Howard, New York, N Y
SILFEN Barry H, Brooklyn, N Y
SILVER Joel H, Huntington Woods, Mich
SILVERMAN Edward A, Rapid City, S D
SIMMONS G Larry, Dallas, Tex
SIMMONS Heber Jr, Memphis, Tenn
SINGLETARY Don H, Houston, Tex
SIROKY Charles L, L A, Calif
SKINNER Robert J, River Edge, N J
SKOGLUND Frank J, St Paul, Minn
SLODOV Ike, Cleveland Hts, Ohio
SMART W D, Memphis, Tenn
SMIDT Donald R, Lincoln, Neb
SMITH Charles E, Nespelem, Wash
SMITH Clyde D Jr, Houston, Tex
SMITH Richard, Worthington, Ohio
SMITH George C, Indianapolis, Ind
SMITH James S, Huntsville, Ala
SMITH John W, Detroit, Mich
SMITH Kingston F, Ann Arbor, Mich
SMITH Marvin Dewitt, Indianapolis, Indiana
SMITH Paul G, Cambridge, Minn
SMITH Ray, Memphis, Tenn
SMITH Robert L, Lincoln, Neb
SMITH Wallace B, Kansas City, Kan
SMITH William F, Memphis, Tenn
SNYDER D T, Plymouth, Mich
SNYDER Stephen, Brooklyn, N Y
SOBIESKI Alexander R, Mt Clemens, Mich
SODERLING Bruce G, Chicago, Ill
SOKOL Jerome S, Newark, N J
SOMERVILLE William B, Philadelphia, Pa
SORENSON Lowell F, Albert Lea, Minn
SPENCER Jim D, Dallas, Tex
SPENCER Robert W, Cupertino, Calif
SPIES Fredrick C, St Paul, Minn
SPILMAN Donn H, Oceola, Ind
SRIRO Wm H, Detroit, Mich
SRIUBAS Richard B, East Orange, N J
STAMPER Stephen W, Indianapolis, Ind
STASIUK Joseph N, Halifax N S, Canada
STATES Jerry L, Lincoln, Neb
STEELE Dale E, Indianapolis, Ind
STEINBERG Michael T, Ann Arbor, Mich
STEINER Julian, Brooklyn, N Y
STEPOVICH Alex D, Saratoga, Calif
STEVENS Earl L, Colma, Calif
STEWART John L, Rochester, Minn
STEWART Ray T, Columbus, Ohio
STILLMAN Donald S, Ann Arbor, Mich
STILLMAN Robert C, Omaha, Neb
STROMBAUGH Gary J, Columbus, Ohio
STONEKING Jerry L, Chicago, Ill
STRAZZELLA Henry J, Phila, Pa
STRIFFLER David E, Ann Arbor, Mich
STRINGER Daniel, South Pasadena, Calif
STROUD Herschel L, Topeka, Kan
STUART James W, Beaufort, S C
SUDDICK Richard P, Omaha, Neb
SULCOV A Richard, Bronx, N Y
SULLIVAN, Robert W, Lynbrook, N Y
SUMMERS James A, Detroit, Mich
SUNDAHL Craig O, Valley Stream L I, N Y
SUTTER Edward A, L A, Calif
SUTTER Robert Lamar, L A, Calif
SWARTLING Robert L, Detroit, Mich
SWIATOWY Anthony J, Buffalo, N Y

T

TADIAN Vartkes, Detroit, Mich
TALBOT Richard C, Joliet, Ill
TANAKA Terry T, L A, Calif
TANIMURA Samuel K, Detroit, Mich
TANNERS Paul, Brooklyn, N Y
TAYLOR Glen A, Lincoln, Neb
TAYLOR Jack E, Shawnee Mission, Kan
TEAGUE Robert Lee, Columbus, Ohio
TENNYSON Richard P, New Rochelle, N Y
TESCH Jay Donald, South Gate, Calif
TESSLER Warren R, New York, N Y
THEEDE Robert L, Lincoln, Neb
THOMAN Robert D, Colorado Springs, Colo
THOMPSON Michael W, Omaha, Neb
THOMPSON Richard V, Indianapolis, Ind
THOMSON Gordon W, Houston, Tex
TIBBETTS Thomas B, St Paul, Minn
TILSON Hugh B, Dallas, Tex
TOPLAK Sonja Katherine, Cleveland, Ohio
TRACEY Chas C, Detroit, Mich
TRAMPE Dennis R, Minneapolis, Minn
TRAWICK Jack S, Dallas, Tex
TREMBATH Jerome J, APO 34, New York, N Y
TROUTMAN Kenneth C, Philadelphia, Pa
TSCHIDA Orville, Minneapolis, Minn
TSCHUDY John A, Highland Park, Mich
TUCKER Garrison C, Fenton, Mich
TURKEL Bernard J, Lincoln, Neb
TURKELTAUB Allan, Columbus, Miss
TURPEN Lawrence, Cleveland, Ohio
TWEEDLE Jack, Bloomfield, N J
TYGETT Thomas G, Amarillo, Tex
TZOUANAKIS Pete, Hagerstown, Ind

U

ULLRICH Thomas W, Indianapolis, Ind
UPCHURCH William D Jr, Memphis, Tenn
URICK John V, Minneapolis, Minn

V

VAFIS George L A Calif
VALACICH, Barry, Milwaukee, Wis
VAN BLARICUM James W III, Pratt, Kan
VAN DYKE Douglas W, South Orange, N J
VAN SLOOTEN, Ronald H, Fair Lawn, N J
VATH Charles R, Cleveland, Ohio
VAUGHT James E, New York, N Y
VAUGHT Teddy G, Dallas, Tex
VEPROVSKY Lawrence L Jr, Lake Ronkonkoma L I, N Y
VERSCHELL Maurice, New York, N Y
VICK James E, Dallas, Tex
VISVIKIS Soterios, New York, N Y
VOGEL J David, South St Paul, Minn
VOGLER Robert Lee, Seal Beach, Calif
VOGT Wm F, Ann Arbor, Mich
VOLLMER Donald E, Omaha, Neb

W

WADDLE Imogene, Cuyahoga Falls, Ohio
WAGNER David R, Portsmouth, Ohio
WAKAI Herbert T, Hackensack, N J
WALES Robert A, Wyckoff, N J
WALETZKO Donald A, Minneapolis, Minn
WALLACH Gerald W, Brooklyn, N Y
WALLS Ralph E, Carmel, Ind
WALKER Aaron R, Omaha, Neb

WARDEN Ruhl E, Columbus, Ohio
WASHUT Richard G, Lincoln, Neb
WATASE Richard K, Chicago, Ill
WATKINS Eugene B, Nelson, Pa
WEAVER Daniel S, Indianapolis, Ind
WEBB John R, Omaha, Neb
WECHSLER Arnold, Norwalk, Conn
WEERSING Spencer, Ann Arbor, Mich
WEGRZYN Leonard E, Detroit, Mich
WEINE David M, Ann Arbor, Mich
WEINER Allan, Jackson Heights, N Y
WEINFELD Edwin J, Jackson Heights, N Y
WEINSTOCK Stanley M, Queens, N Y
WEISS Richard N, Detroit, Mich
WEISSMAN Richard M, Brooklyn, N Y
WEITMAN Stephen Allan, New York, N Y
WELLS Ronald D, Memphis, Tenn
WELNA Jerome L, Waseca, Minn
WELSH Steve, Memphis, Tenn
WENTWORTH Thomas P, Minneapolis, Minn
WENTZ Clarence E, Indianapolis, Ind
WESLEY David E, St Paul, Minn
WESOLOWSKI Thomas D, Chicago, Illinois
WESSEL Wayne E, Lincoln, Neb
WHITEHILL-GRAYSON Isabel, Brooklyn, N Y
WHITEHEAD James R, Kansas City, Mo
WICK Marvin G, Minneapolis, Minn
WICKORD Richard W, Broadview, Ill
WIEDEMANN C Louis, Clifton, N J
WIENS Ernest E, Mission, Kan
WILBER Clint A, Omaha, Neb
WILLEY Phil, Kansas City, Kan
WILLIAMS Brian C, Kansas City, Mo
WILLIAMS Charles, Omaha, Neb
WILLIAMS Earl O, Minneapolis, Minn
WILMUTH Harold N, West Memphis, Ark
WILSON James D, Brownsburg, Ind
WILSON Kenneth N, Detroit, Mich
WILSON Merrill A, Ann Arbor, Mich
WILSON Richard R, Norfolk, Va
WILSON Robert K, New York, N Y
WILZBACHER Gerald H, Indianapolis, Ind
WINEY Kenneth W, Lincoln, Neb
WINKLER Robert A, San Rafael, Calif
WITHAM Robert J, Indianapolis, Ind
WITTGOW Walter C, Lincoln, Neb
WOHLGEMUTH Wesley, Whittier, Calif
WOLF Ronald G, Kansas City, Mo
WOLFE Nelson L, Indianapolis, Ind
WOLFF Bruce, Chicago 34, Ill
WONG Weldon, Kansas City, Mo
WOODBURY David M, St George, Utah
WOODFORD Lawrence D, Columbus, Ohio
WORTS A Howard, West Englewood, N J
WRAY John, Memphis, Tenn
WRIGHT Robert C, St Charles, Minnesota
WUEBBENHORST A Merlin, Ft Wayne, Ind
WUNDER Wayne W, Paynesville, Minn
WYAND Ralph E, Cincinnati, Ohio

Y

YAP Rosario H, Portland, Ore
YE Paul K, St Paul, Minn
YOCK Wm J, Minneapolis, Minn
YOON Choon Ja, Birmingham, Ala
YOUMANS Jim, Humboldt, Tenn
YOUNG Warner R, Milwaukee, Wis

Z

ZACHARIAS Kuruvilla, Detroit, Mich
ZALESIN Harvey M, Southfield, Michigan
ZAPP John S, Omaha, Neb
ZASLOW Jonnie, Philadelphia, Pa
ZBACNIK Joseph L, Hibbing, Minn
ZEINER Brian L, Dayton, Ohio
ZENAS Donald A, Dearborn, Mich
ZUPFER Charles V, Minneapolis, Minn
ZURAWSKI Robert T, Dearborn, Mich
ZUROFF Arnold, Southfield, Mich

ALPHABETICAL LISTING

Active, Associate, Honorary, Certificate of Merit Award Winner Members and Members at Large.

A

AARON Marvin, Bridgeport, Conn
AARVIG Robert R, Omaha, Neb
AARSTAD H F, Watertown, S D
ABBOTT James L, Catonsville Md
ABBOTT Keith, Columbus, Neb
ABEL John R, L A, Calif S
ABELSON Martin N, Harrison, N Y
ABLIN Dale, Boise, Id
ABOOD James E Jr, Cleveland, Ohio
ABRAMS Herbert, Westwood, N J
ABRAMS Stuart R, Stamford, Conn
ABRAMSON Irving, Baltimore, Md
ABRAMSON Jerry H, Detroit, Mich
ABRAMSON Leonard F, Duluth, Minn
ACEVEDO Raul, Rio Piedras, P R
ACKERMAN Walter J, Rapid City, S D
ADAMS Alan D, Bellevue, Wash
ADAMS Arthur J, Jackson, Mich
ADAMS Caryl T, Bennington, Vt
ADAMS Charles R Jr, Atlanta, Ga
ADAMS E K, Roanoke, Va
ADAMS John, Milford, Conn
ADAMS Philip E, Boston, Mass
ADAMS Richard M, Beaverton, Ore
ADAMS Sedgwick S, Providence, R I
ADDELSTON Harold Kane, New York, N Y
ADELSON Jerry J, N Y, N Y
ADELSTEIN Herbert L, Cleveland, Ohio
ADKISON Robert W, Yakima, Wash
ADLER, Gerald M, Inglewood, Calif S
ADLER Jerome R, S Gate, Calif S
ADLER Theodore, White Plains, N Y
ADRAGNA Santina, Watertown, N Y
AEZIMAN Herman T, Minneapolis, Minn
AGATSTON Arnold S, Yonkers, N Y
AGEE Richard N, Award Winner
AGUIAR Gilberto Torres, Caguas, P R
AHLSTROM Fae, Boulder City, Nev
AKAMINE Ralph N, Honolulu, Hawaii
AKSAMIT Leonard R, Crete, Neb
ALBAN Arthur L, Lakewood, Calif S
ALBANESE Nicholas, Concord, Mass
ALBERT Leonard, Bridgeport, Conn
ALBERT Sheridan B, Schroon Lake, N Y
ALBERTI Anthony J, Scarsdale, N Y
ALBRECHT A W, West Bend, Wis
ALBRIGHT Glen A, Ardmore, Okla
ALBRIGHT Ronald L, New Ulm, Minn
ALBUM Manuel M, Jenkintown, Pa
ALCOTT George E, Bald Knob, Ark
ALDEN Gayle Stuart, Claremont, Calif S
ALDRICH Fred K R, Columbus, Ohio
ALDRICH John E, Columbus, Ohio
ALDRICH Robert G, Ann Arbor, Mich
ALESSIO Gloria A, Berwyn, Ill
ALEXANDER Robert, White Plains, N Y
ALEXANDER Wm F, Pratt, Kan
ALIAPOULIOS T A, West Palm Beach, Fla
ALLCOTT Charles, Eustis, Fla
ALLEN Albert V, Oakland, Calif N
ALLEN Dewey, Malvern, Ark
ALLEN E Walton, Patterson, Calif N
ALLEN James B, Athens, Ga
ALLEN J Stafford, Providence, R I
ALLEN Robert, Utica, N Y
ALLEN Ruth, Pasadena, Calif S
ALLEN Stanley E, Pendleton, Ore
ALLEN Thomas J, Frederick, Md
ALLEN William E, Pasadena, Calif S
ALLEY Kennith J, Roswell, N M
ALLEY W D, Seattle, Wash
ALLINDER Bert B, Independence, Mo
ALLIS E F, Minneapolis, Minn
ALLISON James A, Seattle, Wash
ALLSUP H W, Atlanta, Ga
ALMOND Richard W, Syracuse, N Y
ALSTADT W R, Little Rock, Ark
ALTERMAN David, Long Branch, N J
ALTLAND Mrs Philip E, Associate
ALTMAN Alvin S, Highland Park, Ill
ALVES Henry A Jr, Taunton, Mass
AMANO Brian T, Sedro-Woolley, Wash
AMBROSE E A, Kenosha, Wis
AMBROSE Ernest R, Montreal, Que, Can
AMBROSE Julian, Islip, N Y
AMEND Donald B, Salina, Kan
AMES John L, Hobart, Ind
AMES John W, Newport News, Va
AMUNDSON Dale W, Duluth, Minn
AMUNDSON Gordon C, Duluth, Minn
ANASTASIO Alfonso J, Williston Parks, N Y
ANDERMAN Irving I, Middletown, N Y
ANDERSON Albert L Jr, San Diego, Calif S
ANDERSON Alma D, Salt Lake City, Utah
ANDERSON Andrew B, Kansas City, Mo
ANDERSON B A, Olympia, Wash
ANDERSON Barrett D, San Mateo, Calif N
ANDERSON D Dean, Lewistown, Mont
ANDERSON Duane D, Sacramento, Calif N
ANDERSON Frank H, Johnson City, Tenn
ANDERSON George M, Baltimore, Md
ANDERSON Harry J, Wheeling, W V
ANDERSON Jack L, Wayzata, Minn
ANDERSON James W, Aberdeen, S D
ANDERSON R W, Aurora, Minn
ANDERSON Robert H, Portland, Ore
ANDERSON Robert Harold, Fairfield, Calif N
ANDERSON Robert L, Seattle, Wash
ANDERSON Roland, Portland, Ore
ANDERSON Stewart A, Los Angeles, Calif S
ANDERSON Walter D, Petaluma, Calif N
ANDERSON Wesley W, Turlock, Calif N
ANDREWS Lawrence F, San Diego, Calif S
ANDREWS Robert G, Costa Mesa, Calif S
ANDREWS Thad L, Greenwood, Miss
ANDREWS Walter C, Birmingham, Ala
ANDRUS C W, Boise, Id
ANGEL Fred J, Beverly Hills, Calif S
ANGEL Gerald, Hartford, Conn
ANGELILLO Ralph C, Asbury Park, N J
ANGOWSKI Louis A, Glen Rock, N J
ANNUNZIATO Lewis J, New Canaan, Conn
ANSTED Richard A, Toledo, Ohio
ANZALONE John, Baltimore, Md
APFEL Aaron, Brooklyn, N Y
APFEL Donald A, Highland Park, Ill
APONTE Adath J, Santurce, P R
APONTE Rafael Jr, Santurce, P R
APPLE N D, Harrisburg, Pa
APPLETON A A, Topeka, Kan
APPLETON F George, Loudon, Tenn
APTEKAR G R, Detroit, Mich
ARATHOON Alberto, Guatemala City, Guatemala
ARAUJO Roy A, Honolulu, Hawaii
ARBOUR Edgar F Jr, Metairie, La
ARCARO Albert A, Wickliffe, Ohio
ARCHAMBEAULT Gerald P, West Warwick, R I
ARCHER James F, Reno, Nev
ARCHER John M, Charlotte, N C
ARDOLINO Andrew C, West Haven, Conn
ARIKER Walter, Milford, Conn
ARMOUR Rogers, Detroit, Mich
ARMSTRONG Charles B, San Diego, Calif S
ARMSTRONG Jack J, Wichita, Kan
ARMSTRONG James H, Award Winner
ARMSTRONG Philip C, Blythe, Calif S
ARNOLD Derek J, Award Winner
ARNOLD Floyd R, Dearborn, Mich

ARNOLD Merton O Jr, Los Angeles, Calif S
ARNOLD Paul D, Paterson, N J
ARNOW Ernest I, Norwalk, Conn
ARONOW M Kenneth, Des Moines, Ia
ARSENEAUX A Peter, Cambridge, Mass
ARTHUR James C, Downey, Calif S
ARZT Alvin, Levittown, Pa
ASAHINA Sanford, Honolulu, Hawaii
ASANO Yuichiro, Award Winner
ASANTI David I, Covina, Calif S
ASBELL Milton B, Camden, N J
ASH Allan A, Detroit, Mich
ASHMAN Albert M, Seal Beach, Calif S
ASHROW David P, Ventura, Calif S
ASKINE Charles T, Palo Alto, Calif N
ASP Raymond E, Anoka, Minn
ASPRODITES Nicholas T, New Orleans, La
AST David B, Albany, N Y
ATCHITY James Jr, Kansas City, Kan
ATKINS Jack H, Hawthorne, N J
ATKINSON Spencer R, Pasadena, Calif S
ATLAS Raya, New York, N Y
ATTARD Carmen, Award Winner
ATTRA William A, Houston, Tex
ATWATER Frank, Greensboro, N C
AUBERT Druo, Paris, France
AUBERTINE Don Jose, San Francisco, Calif N
AUGSPURGER Harold F, Dayton, Ohio
AUSLEY Mett B, Warsaw, N C
AUSTIN Lloyd B, Reno, Nev
AUSTIN R F, Award Winner
AVAKOFF Edward A, Castro Valley, Calif N
AVEDISIAN John D Jr, Cranston, R I
AVERY David E, McKinney, Tex
AXEL Albert, Bradley Beach, N J
AXELBAND Alan A, Brooklyn, N Y
AYCOCK G P Jr, Franklin, La
AYERS Polly, Birmingham, Ala

B

BABA Mike J, Wichita, Kan
BACCUS Daniel, Nashville, Tenn
BACH E N, Toledo, Ohio
BACHMAN Marie R, Grand Rapids, Mich
BACIGALUPI Charles N, Healdsburg, Calif N
BACKLUND D F, Kenosha, Wis
BACON R W, Eustis, Fla
BADALAMENTI Dominic J, Detroit, Mich
BADER Philip, Torrance, Calif S
BADNER Jack, E Hartford, Conn
BAER Meyer S, Woburn, Mass
BAER Stephen B, Cincinnati, Ohio
BAGLIO Leonard J, Oneida, N Y
BAHREMAN Ali-Akar, Award Winner
BAILEY Harry K, Marblehead, Mass
BAILEY James D, Dallas, Tex
BAILEY O K, Award Winner
BAILEY Richard, Harrisburg, Pa
BAILEY Robert, Meriden, Conn
BAJO Luisa Pardeiro, Habana, Cuba
BAKER Elmore B, Manlius, N Y
BAKER Howard, Skokie, Ill
BAKER James C, Wilmington, Del
BAKER R E, N Little Rock, Ark
BAKER Roger J, Toledo, Ohio
BAKER Thomas K, Bridgeville, Del
BAKKE K J, Waunakee, Wis
BALACH Joseph R, Duluth, Minn
BALBACH Daniel R, Award Winner
BALDWIN John W, Springfield, Ohio
BALICK Morton, West Hollywood, Fla
BALL W J, Kenbridge, Va
BALLARD David L, Charlotte, N C
BALLIN Bert, Stamford, Conn
BALLINA D F Jr, New Orleans, La
BANACH Alexander J Jr, Middlesex, N J
BANDI Robert E, Canton, Ohio
BANFORD L Bowman, Kensington, Conn
BANTA B Richard, Hiawatha, Kan
BANTA Bill V, El Paso, Tex
BARAHL Leonard S, Detroit, Mich
BARANKOVICH Geo J, Pittsburgh, Pa
BARBANELL Alvin H, Beverly Hills, Calif S
BARBER George L, Savannah, Ga
BARBER Donald R, Williamsville, N Y
BARBER Harry R, Bridgeton, N J
BARBER Thomas K, Bensenville, Ill
BARDEN R B, Wilmington, N C
BARDGETT James D, St Louis, Mo
BARKER Paul A, Denver, Colo
BARKIN Paul Robert, Carmichael, Calif N
BARKLEY Robert F, Macomb, Ill
BARLETTA William E, Morgan City, La
BARLEY Martin A, Military
BARNARD Francis M, Lutherville, Md
BARNES Francis P, Waterbury, Conn
BARNES H L, Phillipsburg, Kan
BARNES Harry W, Ardmore, Okla
BARNES James M, Appleton, Wis
BARNES John B, L A, Calif S
BARNETT Charles B, Greenville, S C
BARNETT Robert A, El Cajon, Calif S
BARNETT Walter B, San Antonio, Tex
BARNUM William L, Portland, Ore
BARNWELL Charles M Jr, Atlanta, Ga
BARON Walter, New York, N Y
BARONE James V, Detroit, Mich
BARONE Samuel J, Snyder, N Y
BARRE Clayton B, New Orleans, La
BARRETT A G, Granville, N Y
BARRETT John C, Freeport, Ill
BARRETT Jonathan W, Peoria, Ill
BARRON Marvin L, Rainesville, Ala
BARRON Sidney E, Brockton, Mass
BARROW Gerald V, Ann Arbor, Mich
BARRY A L, East Orange, N J
BARRY Thomas F, West Warwick, R I
BARTELL Daniel L, Catonsville, Md
BARTH Jack E, Dayton, Ohio
BARTLETT Richard W, Palo Alto, Calif N
BARTON Cecil C, Trenton, N J
BARTON H L, La Crosse, Wis
BARTON Roger W, Staten Island, N Y
BARTOSHESKY W S, Wilmington, Del
BARTOSZEWICZ Leonard, Detroit, Mich
BARTRAM William J Jr, Pittsburgh, Pa
BASSE Joseph B, New York, N Y
BASSICH Raymond P Jr, New Orleans, La
BATIE H W, Lexington, Neb
BATTAGLIA James D, Westfield, N J
BATTISTE Aldo A, Pueblo, Colo
BAUER Don F, Superior, Mont
BAUER James, Waukesha, Wis
BAUER Richard G, L A, Calif S
BAUMAN Melvin K, Cranbrook, B C, Can
BAUERLE John, Omaha, Neb
BAUGHN Herbert A Jr, Salinas, Calif N
BAUM A T, Los Angeles, Calif S
BAUM James K, Brookline, Mass
BAUMGART Robert J, Wauwatosa, Wis
BAUMGARTNER Leona, Honorary Member
BAUMGARTNER Roger D, Olivia, Minn
BAUS V A, Kiel, Wis
BAXT Morton H, Oklahoma City, Okla
BAXTER Gordon F, Spokane, Wash
BAY Elmer F, Omaha, Neb
BAY M, Seattle, Wash
BAY-TAYLOR Margaret R, Pasadena, Calif S
BEAGHLER A J, Denver, Colo
BEAL Irving, Detroit, Mich
BEAL John D, Boardman, Ohio
BEAL Luther M, Lakeland, Fla
BEAN Earl C, Clayton, Mo
BEAN Merle D, Des Moines, Ia
BEAN Theodore D, Valparaiso, Ind
BEAR David M, Richmond, Va
BEARD A J, Anniston, Ala
BEARD Shirley C, Pocatello, Id
BEASLEY Britton F, Kinston, N C
BEASLEY Neil E, Seattle, Wash
BEATTIE Leo R, Ainsworth, Neb
BEATTY B Elizabeth, Phila, Pa
BEATTY Earl Jr, Fort Valley, Ga
BEAZLY Hugh C, Hopkinsville, Ky
BECHERER Carl V, Wauwatosa, Wis
BECK Charles F, Tarrytown, N Y
BECK Gilbert F, Detroit, Mich
BECK Roland C, Minneapolis, Minn
BECKER David H, Asheville, N C
BECKER Edward J, Oakland, Calif N
BECKER William L, Portland, Ore
BECKLEY Fred P Jr, Athens, Ala
BECKMAN F W, Beatrice, Neb
BEDELL Robert E, Kirkwood, Mo
BEDELL Walter R, Poughkeepsie, N Y
BEDNAR Edward G, Ansonia, Conn
BEEBE Henry, Boston, Mass
BEECHEN I Irwin, Oakland, Calif N
BEEZLEY Allen C, Aurora, Colo
BEGUN Sanford H, Stirling N J
BEHM William R, Skokie, Ill
BEHNER Harvey, Toledo, Ohio
BEHRENDS James W, Award Winner
BEHRMAN Lawrence A, Buchanan, N Y
BEILBY Robert A, Yankton, S D
BELASCO John R, New Britain, Conn
BELDEN Edwin, Castro Valley, Calif N
BELDO Leo O, Marquette, Mich
BELFIELD Irving E, San Jose, Calif N

BELJAN Matthew R, Cleveland, Ohio
BELL A Milton, Teaneck, N J
BELL Alex R, Spokane, Wash
BELL Arthur, Baltimore, Md
BELL Franklin E, Tyler, Tex
BELL Harry E, Ann Arbor, Mich
BELL Hubert J Jr, Boulder, Colo
BELL Jack A, Warner Robins, Ga
BELL James D, St Louis, Mo
BELL John F, Dallas, Tex
BELL Leslie B, West Palm Beach, Fla
BELL Nelms L, Athens, Ga
BELL R E, Batesville, Ark
BELLANDE W L, Birmingham, Ala
BELLET Melvin, Palisades Park, N J
BELLINGER Willard R, Topeka, Kan
BEMBENISTA Henry E, Buffalo, N Y
BENCH Ruel W, Pacific Palisades, Calif S
BENDER Joseph F, Cleveland, Ohio
BENDER Rosalind T, Hartford, Conn
BENDER William F, Ann Arbor, Mich
BENEDETTO Joseph D, Alliance, Ohio
BENES Mark, Ossining, N Y
BENES William J, Milwaukee, Wis
BENFIELD Robert H, Charlotte, N C
BENKENDORF Don V, Denver, Colo
BENNETT Arthur, St Paul, Minn
BENNETT Gordon P, Independence, Ohio
BENOIT George F, Dedham, Mass
BENSON Donald S, Rochester, Minn
BENSON H Stanley Jr, Columbus, Ga
BENSON Wayne D, Auburn, Calif N
BENTON Daniel W, Roy, Utah
BENTON J Victor, Wichita, Kan
BENTZ A J, La Crosse, Wis
BENTZ D R, La Crosse, Wis
BERCU Robert A, Covina, Calif S
BEREZIN Norman, Brookline, Mass
BERG Charles R, Award Winner
BERG Gray G, L A, Calif S
BERG William D, Valley Stream, N Y
BERGANTZ Milton, Lodi, Calif N
BERGER A Albert, Atlanta, Ga
BERGER James E, Oakland, Calif N
BERGER Jean-Claude, Award Winner
BERGER Leon W, Beech Grove, Ind
BERGER Norman Jack, Mobile, Ala
BERGERON Donald D, Pontiac, Mich
BERGMANN C L, Watertown, Wis
BERGMANN Lawrence W, Bronxville, N Y
BERGUSON Richard C, Little Falls, Minn
BERK Harold, Brookline, Mass
BERKE Arthur, Torrance, Calif S
BERKOWITZ Samuel, South Miami, Fla
BERLIN Frederick, Forest Hills, N Y
BERLIN Harry, Lewistown, Pa
BERMAN Martin H, Floral Park, N Y
BERMAN Marvin H, Chicago, Ill
BERNARD David R, Minneapolis, Minn
BERNARD William V, Orinda, Calif N
BERNARDI Frank, Springfield, Ill
BERNARDO Anthony J, Wilmington, Del
BERND Floyd, Milwaukee, Wis
BERNHEIM J B, Gulfport, Miss
BERNKLAU Karl, Denver, Colo
BERNSTEIN Elizabeth, Chicago, Ill
BERNSTEIN Herbert, Bayside, L I, N Y
BERNSTEIN Herman F, Washington, D C
BERNSTEIN J Edgar, Silver Spring, Md
BERNSTEIN Marvin, Niles, Ill
BERNSTEIN Morris, Bronx, N Y
BERNSTEIN Seymour M, Baltimore, Md
BERRY George P, Denison, Ia
BERRY James Roy, Tulsa, Okla
BERSON Frank R, Newton, Mass
BERTRAM Kenneth E, New Cumberland, Pa
BERTRAMS Carl H, Dayton, Ohio
BESDINE Matthew, Brooklyn, N Y
BEST B C, Lincoln, Neb
BEVEN John M, Kearns, Utah
BEYER Norman L, Whittier, Calif S
BHILADVALA P M, Brookline, Mass
BIALES Louis B, Cleveland, Ohio
BIBBY Basil G, Rochester, N Y
BICE Floyd O, Lynchburg, Va
BIDDIX C F, Charlotte, N C
BIDEGANETA John, Mountain Home, Id
BIDGOOD Omer, Oregon City, Ore
BIEDERMAN William, Rockville Centre, L I, N Y
BIELES Richard C, Lake Villa, Ill
BIER John Allan, San Francisco, Calif N
BIGGLE Gilbert L, Monrovia, Calif S
BIGGS Wayne, Morrilton, Ark
BILDEN Don R, Columbus, Mont
BILLE Henry G, Abington, Pa
BILLINGHAM William, Syracuse, N Y
BIMESTEFER Lawrence W, Baltimore, Md
BINDER Arnold E, Newton Center, Mass
BINGAMAN Gladys D, Associate
BINGER Carl E, San Jose, Calif N
BINGHAM George D, Knoxville, Tenn
BINGHAM Vance F, Port Angeles, Wash
BINIAZ Amir H, Wantagh, N Y
BINNS William H Jr, Wyncote, Pa
BIRNBAUM Donald M, Staten Island, N Y
BITLER Glen F, Raleigh, N C
BITTKER James G, Detroit, Mich
BISBEE Jim, Stuttgart, Ark
BISHOP James R, Evansville, Ind
BJORNDAHL Henry, St Paul, Minn
BLACK Charles, Wilmington, Mass
BLACK Howard, Syracuse, N Y
BLACK William N, Randolph, Vt
BLACKERBY Philip E Jr, Battle Creek, Mich
BLACKMAN Edward D Jr, Pitman, N J
BLACKMER Jerry W, Tampa, Fla
BLACKMORE E J, Battle Creek, Mich
BLACKMORE Nelson L, Grand Island, N Y
BLACKWELL M Louise, Memphis, Tenn
BLACKWOOD Lee, Corpus Christi, Tex
BLADON L A, Des Moines, Ia
BLAIN Thomas K, Kissimmee, Fla
BLAIR E T, Odessa, Tex
BLAKE Robert L, Rockaway, N J
BLANCHARD F L, Alexandria, Minn
BLANCHER Robert, Seattle, Wash
BLAND Donald, Wallace, N C
BLANKSTEIN Marvin H, Oakland, Calif N
BLASI John V, Boston, Mass
BLATT Jesse, Hillcrest Heights, Md
BLAU Herbert, Mission Hills, Calif S
BLEEKER Harry H, San Marino, Calif S
BLEVINS John P, Washington, D C
BLEVINS L H, Arlington, Va
BLINDER Theodore, Havertown, Pa
BLISS Frank F, Cranston, R I
BLISS Robert, Port Orchard, Wash
BLISS Rupert Q, Jacksonville, Fla
BLIZZARD Theo Jr, Ormond Beach, Fla
BLOCH Milton, Flushing, N Y
BLOCK Arthur J, Chicago, Ill
BLOCK Stanley E, Baltimore, Md
BLONSTEIN David, Houston, Tex
BLOOM Jordan S, Baltimore, Md
BLOOM Leon H, N Hollywood, Calif S
BLOOM Leonard A, San Diego, Calif S
BLUE Charles G, Jackson, Miss
BLUEHER William A, Albuquerque, N M
BLUM Maurice, Baytown, Tex
BLUM Milton, Yonkers, N Y
BLUME Barbel, Award Winner
BLUME Dayton G, Kansas City, Mo
BLUMENTHAL Edgar, Portland, Ore
BLUMENTHAL Ernst, New York, N Y
BLUMENTHAL Saul, Baltimore, Md
BOARDMAN Bill, Burkburnett, Tex
BOATWRIGHT Paul L, Topeka, Kan
BOB Elmore A, Long Beach, L I, N Y
BOBLASKY Harry, Birmingham, Ala
BOCARSKY Samuel B, Beverly Hills, Calif S
BOCOCK A E, Del Norte, Colo
BOEHME Armand C, Milwaukee, Wis
BOGERT John, Independence, Mo
BOGIKES George W, Alexandria, Va
BOHLMAN Lyle B, Lodi, Wis
BOHUSLAV George F, Austin, Tex
BOISE John F, Troy, Ohio
BOISVERT Marcel P, Reading, Mass
BOIES William A, Estherville, Ia
BOLAWAQATABU Epi, Award Winner
BOLENBAUGH John M, Oakland, Calif N
BOLICH Donald L, Broomfield, Colo
BOLINE Charles A, Jacksonville, Fla
BOLLER Robert J, Minneapolis, Minn
BOLTON Leon L, Memphis, Tenn
BOLTON Maurine M, Louisville, Ky
BOMBACH Fred, Dayton, Ohio
BOMMER Arno P, Revere, Mass
BOMZE Kurt, Rochester, N Y
BONART Milton H, Bronx, N Y
BONASIA Francis P, Haverhill, Mass

BONAVENTURE Clarence A, Grove City, Ohio
BONELLO J J, Pittsburgh, Pa
BONGARD D W, Alexandria, Minn
BONHAM John L, Oakland, Calif N
BONIFER Harold W, Arlington, Va
BONNER John P, Minneapolis, Minn
BONNEY Roy H, Seattle, Wash
BOOM Kenneth B, Livingston, Mont
BOONE George N, E Pasadena, Calif S
BOONE N B, Plainfield, Ind
BOONE Toof A, Macon, Ga
BOOTH David R, Award Winner
BOOTHMAN Richard E, Lancaster, Pa
BORDEN Gerald H, L A, Calif S
BORDONARO Alexander, New Orleans, La
BOREA Giorgio, Award Winner
BORELL Gerald, Brooklyn, N Y
BOREN W Kimbrough, Memphis, Tenn
BORG Harry, Pleasantville, N Y
BORKON Irving A, Minneapolis, Minn
BORNINSKI E J, Detroit, Mich
BORO Alex, Annapolis, Md
BORUM Charles S, Natchez, Miss
BOST John L, Dallas, Tex
BOTKIN C K, Morristown, N J
BOTKIN Samuel I, N Y, N Y
BOTHUN Mark, Duluth, Minn
BOTTOMLEY D R, Greeneville, Tenn
BOUCHARD, Ernest M, Washington, D C
BOUCHER Andre, Paris, France
BOURQUIN Neil J, Northridge, Calif S
BOURQUIN Roy J, Oroville, Calif N
BOWDEN Roy L, Ft Worth, Tex
BOWERS Donald F Jr, Dayton, Ohio
BOWERS Ralph H, Harrison, Ark
BOWLER Frank T, Seattle, Wash
BOWLES Dwight F, L A, Calif S
BOWLES H Dean, Award Winner
BOWLES J A, Tacoma, Wash
BOWLES Joseph M, Sacramento, Calif N
BOWLES Victor Drumm, Independence, Mo
BOWMAN Harold D, Rochester, N Y
BOWMAN M H, Roanoke, Va
BOWMAN Melvin, Nampa, Id
BOWMAN Winston D, El Cerrito, Calif N
BOWSER G J, Two Rivers, Wis
BOWYER Frank P, Knoxville, Tenn
BOYCE Tom, Richmond, Calif N
BOYD Edward A, Newport Beach, Calif S
BOYD Robert C, Van Nuys, Calif S
BOYD Robert N, III, Maplewood, N J
BOYD Thomas M, Muncie, Ind
BOYD William C, San Antonio, Tex
BOYER Charles L, Boston, Mass
BOYES Mark G, Toronto, Ont, Can
BOYKIN Joel S, Birmingham, Ala
BOYLE Thomas E, Award Winner
BOYLES David C, Houston, Tex
BOYLES Emmett L, Chicago, Ill
BOYNTON Searles R, Ukiah, Calif N
BRAATEN Chester R, Vancouver, B C, Can
BRADEN Ralph E, Memphis, Tenn
BRADFORD Clarence A, Los Angeles, Calif S
BRADFORD Richard B, Vallejo, Calif N
BRADLEY C H, Houston, Tex
BRADLEY Richard E, Tulsa, Okla
BRADSHAW T C, Blackstone, Va
BRADY Barbara R, Birmingham, Ala
BRADY Frederick S, Utica, N Y
BRADY Jack D, Arlington, Va
BRADY Joseph H, Wilmington, Del
BRADY Raymond S, St Paul, Minn
BRADY William F Jr, Franklin, Mass
BRAESICKE Richard A, Dallas, Tex
BRAHLER George, Lawrence, Kan
BRAID Estelle C, Associate
BRAIDA Alfred J, White Plains, N Y
BRAIN W E, Bellevue, Wash
BRALEY Edward M, Des Moines, Ia
BRALY T E, Chattanooga, Tenn
BRALY Thomas E Jr, Chattanooga, Tenn
BRAMER Max L, Chicago, Ill
BRAMLETT Mark L, Jacksonville, Fla
BRAMS Leon N, Kansas City, Mo
BRANDENBURG Charles L Jr, Rising Sun, Md
BRANDENBURG Harold, Wauwatosa, Wis
BRANDES James, Cedar Rapids, Ia
BRANDHORST O W, St Louis, Mo
BRANDHORST Wm S, St Louis, Mo
BRANDLEIN Harold C, Rockford, Ill
BRANDOLINO Milton G, Los Angeles, Calif S
BRANDON Jack H, Wallace, Id
BRANDT Ronald S Jr, Metairie, La
BRANDT Sidney, Morristown, N J
BRANDTZAEG Per, Award Winner
BRANN B A, Leesburg, Va
BRANNAN Bert M, Greensboro, N C
BRANSTETTER Bill, Independence, Mo
BRANTLEY Max, Montgomery, Ala
BRASKAMP H H, Madison, S D
BRASMER Carl E, Evanston, Ill
BRAUCHLE Charles L, Pampa, Tex
BRAUD E D, Thibodaux, La
BRAUER John C, Chapel Hill, N C
BRAUN Milton, Chicago, Ill
BRAVERMAN Theodore S, Whitestone, N Y
BRAXMEIER F C, New Rockford, N D
BREEN James N, Beaver Falls, Pa
BREGOFF William S, Hayward, Calif N
BREHM Waldemar, Fresno, Calif N
BREITBACH Dwain S, Coon Rapids, Minn
BRENNAN William B, Dayton, Ohio
BRENNER J E, Brooklyn, N Y
BRENNER Robert E, Elizabeth, N J
BRENWASSER Sidney S, North Bergen, N J
BREUER Jack, Ossining, N Y
BREWER J M, Ft Payne, Ala
BRIDGER Roy H, Silver Spring, Md
BRIER Clay, Dallas, Tex
BRIMHALL Karl R, Van Nuys, Calif S
BRINK Pauline F, Associate
BRISBIN Edward, Richmond, Calif N
BRISTOL Robert L, Bend, Ore
BRITSCH L Delphin Jr, New Orleans, La
BROADBENT Harvey M, Clearfield, Utah
BROADDUS James P, Franklin, Va
BROBERG Donald A, Everett, Wash
BROCKLEY R C, Lincoln, Neb
BROCKWAY R L, Bozeman, Mont
BROD Morton S, Norwalk, Conn
BRODY Eli S, New York, N Y
BRODY Laurence B, Miami, Fla
BROKOW John C, Santa Cruz, Calif N
BRONSKY Donald, Binghamton, N Y
BRONSON Earle A Jr, Ajo, Ariz
BROOKE Ralph C, Seattle, Wash
BROOKMAN A, Livingston, N J
BROOKS C Roy, Grosse Pointe Farms, Mich
BROSCH James W, Wichita Falls, Tex
BROSTOFF Daniel, L A, Calif S
BROTHERS Joseph M, Walnut Creek, Calif N
BROUGH Raymond, Syracuse, N Y
BROWN Billie Sue, Tuscaloosa, Ala
BROWN Charles M, Tulsa, Okla
BROWN E L, Edina, Minn
BROWN Edwin, San Mateo, Calif N
BROWN Edwin T III, New Orleans, La
BROWN F J, Genoa, Neb
BROWN H Lynn, L A, Calif S
BROWN Joe J, Wichita, Kan
BROWN John C, Andover, Mass
BROWN Mary H, Award Winner
BROWN Paul H, Chicago, Ill
BROWN Roger H, Cranston, R I
BROWN Russell V, Milwaukee, Wis
BROWN Ruth J, Richmond, Va
BROWN Sam, Petaluma, Calif N
BROWN Samuel J Jr, Portland, Ore
BROWN Stanley L, Baltimore, Md
BROWN Stanley L, Award Winner
BROWN Weston D, Cowiche, Wash
BROWN Will M, Sharon, Miss
BROWN William E Jr, Ann Arbor, Mich
BROWN Willis R, Mobile, Ala
BROWNSTEIN Martin M, Sausalito, Calif N
BRUCK, T L, Terry, Mont
BRUCKER Marcu, Newark, N J
BRUDEVOLD Finn, Boston, Mass
BRUNCHMILLER Charles L, San Antonio, Tex
BRUNELLI C A, Walsenburg, Colo
BRUNER Fred W, Flint, Mich
BRUNER Hugh H Sr, Olathe, Kan
BRUNGARD E G, St Louis, Mo
BRUNI Rudolph H Jr, Richmond, Va
BRUNSON N Bryant, San Antonio, Tex
BRYAN Emory W, Ft Wayne, Ind
BRYANT William E, Shawnee, Okla
BRYGGMAN Roy L, Salinas, Calif N
BUATT James M Jr, Crowley, La
BUBNICK Kenneth M, Award Winner
BUCCIERO M J, St Clair Shores, Mich
BUCHSIEB Walter, Dayton, Ohio

BUCK Douglas L, Minneapolis, Minn
BUCK Irvin F, Rochester, N Y
BUCKLEY J B, Award Winner
BUCKLEY Robert R, Indianapolis, Ind
BUCKMAN Norman, Silver Spring, Md
BUDNER Louis J, New York, N Y
BUECHELE Kenneth J, Minneapolis, Minn
BUELL Warren J, Clarence, N Y
BUFFOMANTE Angelo A, Corning, N Y
BUGG James L Jr, Birmingham, Ala
BUHNER William A, Daytona Beach, Fla
BUKER William, New Milford, Conn
BULL Coates P III, Atlanta, Ga
BULLER Leroy, Stockton, Calif N
BULLER L D, Boulder, Colo
BUMGARDNER A S, Charlotte, N C
BUMGARDNER John O, Columbia, S C
BUNCH W B, Jacksonville, Fla
BUNDY D C, Miles City, Mont
BUNTIN Taylor, W Memphis, Ark
BURCH Harold K, Dearborn, Mich
BURCH William P, Elmhurst, Ill
BURCHESKY Robert, Utica, N Y
BURDETT William G, Ogden, Utah
BURDGE Lawrence, Red Bank, N J
BURDICK Reuben W, Syracuse, N Y
BURG Harold, South Gate, Calif S
BURGER John H, West Babylon, L I, N Y
BURGER Thomas W, Portland, Ore
BURKE Max C, Indianapolis, Ind
BURKE Richard, Ho-Ho-Kus, N J
BURKET Joseph F, Kingman, Kan
BURKETT Gerald W, Mt Carmel, Ill
BURKGREN Donald C, Hampton, Ia
BURLEY Robert A, Walnut Creek, Calif N
BURNETTE Edwin R, Gainesville, Ga
BURNETT Robert F Jr, La Canada, Calif S
BURNETT Robert R, Manhattan Beach, Calif S
BURNHAM Michael S, Westport, Conn
BURNS D G, N Vancouver, B C, Can
BURNS Harlan, Kansas City, Kan
BURNS Harold E, Knoxville, Tenn
BURNS High T, Minneapolis, Minn
BURSHTEIN Jack, Winnipeg, Man, Can
BURSTEN Robert B, Milwaukee, Wis
BURSTONE Chas J, Indianapolis, Ind
BURTON Alfred W, Vancouver, Wash
BURTON Robert, Lincoln, Neb
BURWASSER Philip, Cleveland, Ohio
BUSCH William J, Las Vegas, Nev
BUSH Alden J Jr, Dayton, Ohio
BUSH Gerald A, Knoxville, Tenn
BUSH Oren, Oklahoma, Okla
BUSH Richard, Kearney, Neb
BUSHEE Eleanor J, Jackson Heights L I, N Y
BUSHEL Arthur, New York, N Y
BUSHEY Arthur M, Towson, Md
BUSHEY Robert S, Englewood, Colo
BUSHNELL Francis L, San Francisco, Calif N
BUSSEN James F, Minneapolis, Minn
BUSTILLO Frank, Dayton, Ohio
BUTLER James R, Homestead, Fla
BUTTERS J Edwin, Rosemead, Calif S
BUTTERWORTH M L Jr, Ft Lauderdale, Fla
BYERS Fred C, Kansas City, Mo
BYNUM James W, Clayton, Mo
BYRD Eugene D, Baltimore, Md
BYRNE Thomas J, University City, Mo
BYTHEWOOD Charles A, Award Winner

C

CABARRUS Jose F, Award Winner
CABOT Joseph, Detroit, Mich
CABRERA C Carlos, Walnut Creek, Calif N
CACERES Alfredo L, San Francisco, Calif N
CADIZ Rafael Navarro, Rio Piedras, P R
CADY Fenimore Jr, Richmond, Calif N
CAFFERATA Harold, Reno, Nev
CAGE William F, Phoenix, Ariz
CAIN Lyle H Jr, Long Beach, Calif S
CAHAN Jules Louis, Military
CALAHAN James R, Seattle, Wash
CALDER C A, Dansville, N Y
CALDWELL C O, Spokane, Wash
CALDWELL Cyril J, Cleveland, Ohio
CALDWELL Gilbert L, Baltimore, Md
CALDWELL Robert Craig, Birmingham, Ala
CALDWELL Haskell A Jr, Sacramento, Calif N
CALISTI Louis J P, Westwood, Mass
CALL Rheen, Las Vegas, Nev
CALLAHAN John A, Peoria, Ill
CALLAHAN J D, Syracuse, N Y
CALLAHAN William L Jr, Atlanta, Ga
CALVERT Jack "W B", Davenport, Ia
CALVERT William K, Dayton, Ohio
CAMERON D Elwyn, Las Vegas, Nev
CAMERON Kenneth M, Detroit, Mich
CAMMARANO Frank, New Haven, Conn
CAMPBELL Gene I, Seattle, Wash
CAMPBELL Malcolm D, Dearborn, Mich
CAMPBELL Maynard S, Kennewick, Wash
CAMPBELL Oliver A, Plainfield, N J
CAMPBELL Ralph H, Detroit, Mich
CAMPBELL Rudolph A Jr, Memphis, Tenn
CAMPBELL W Robert, Stockton, Calif
CAMPBELL William E, Knoxville, Tenn
CAMPBELL William R, High Point, N C
CAMPHOUSE John W, Glendale, Calif S
CANE John J, Phillipsburg, N J
CANGER R Albert, Fairlawn, N J
CANNON John J, Bettendorf, Ia
CANNON Thomas E, Covina, Calif S
CANOSA Isabel, Vedado Habana, Cuba
CAPLAN Sol Z, Pittsburgh, Pa
CAPONE Anthony C, Watertown, N Y
CAPPIELLO, Jose, Rosario-R, Argentina
CAPUTO, Edward J, Arlington, N J
CARBINIER Clara A, Los Angeles, Calif S
CARBONARO Daniel E, Auburn, N Y
CARBONELL, F S, Key West, Fla
CARDARELLI, John J, Ossining, N Y
CARLE Jerry, Miami, Fla
CARLSON Donald O, Moline, Ill
CARLSON Glen W, Pittsford, N Y
CARLSON Howard L, Spartanburg, S C
CARLSON Melvin H, Yakima, Wash
CARLSON William C, Granada Hills, Calif S
CARMAN J Lyndon, Denver, Colo
CARMAN Robert T, Endicott, N Y
CARPENTER Charles R, Hinsdale, Ill
CARPENTER Donald E, The Dalles, Ore
CARPENTER Frank, Twin Falls, Id
CARPENTER Russell H, Providence, R I
CARPENTER William, Toledo, Ohio
CARR Guthrie E, Lafayette, Ind
CARR Robert V C, Youngstown, Ohio
CARRICK Leoard W, Burney, Calif N
CARROL Bernard, Award Winner
CARROLL Edward T, Rochester, N Y
CARROLL Edward I, Massillon, Ohio
CARROW James M, Alton, Ill
CARSON K Paul Jr, Edina, Minn
CARSON Norman H, Midwest City, Okla
CARTER Christie H, Springfield, Ohio
CARTER Robert P, Tonkawa, Okla
CARTER Ulysses T Jr, Providence, R I
CARTER Wm J, Kansas City, Mo
CARTMELL H S, Pasco, Wash
CARUSO Mario, Utica, N Y
CARVER Richard C, Ia Park, Tex
CASE Morris H, Bronx, N Y
CASEY Dennis, Rapid City, S D
CASEY William L, Little Rock, Ark
CASH Charles E, Fort Worth, Tex
CASH Robert H, Portland, Ore
CASO, Fred S, Award Winner
CASS Alan R, Los Altos, Calif N
CASSELL James A, Award Winner
CASTANZA Joseph J, New London, Conn
CASTILIAN Louis L, Savannah, Ga
CASTLE George E, Castro Valley, Calif N
CASTLE Mary M, Castro Valley, Calif N
CASTLEBERRY Dwight J, Homestead, Fla
CASTRO Maria Elena, Mexico, D F Mexico
CATALANO Anthony S, Encino Calif S
CATES William J, Albuquerque, N M
CATHEY Kenneth L, San Antonio, Tex

CATTON Kenneth L, St Cloud, Minn
CAUDILL Harold, Harlan, Iowa
CAUDLE Benjamin D, Tulsa, Okla
CAVEDO F Allen, Richmond, Va
CAVIN Charles E, Dallas, Tex
CAVIN E F, LaCrosse, Kan
CAVITT Howard H, Bonners Ferry, Id
CEPLIKAS Julius, Natick, Mass
CEREMELLO Peter J, Hayward, Calif N
CERMAK James E, Novato, Calif N
CERVIS E Richard, Tampa, Fla
CHAIN Robert H, Lancaster, Pa
CHALONER Daphne, Award Winner
CHAMBERLAIN Cloyd R, Los Gatos, Calif N
CHAN Paul C, Torrance, Calif S
CHANCEY Joseph P, Fort Smith, Ark
CHANDA Leonard H, Pasadena, Calif S
CHANDER-CHADA Prakash, Award Winner
CHANG Henry M C, Honolulu, Hawaii
CHANG Stephen, Honolulu, Hawaii
CHAPIN N Jerome, Baltimore, Md
CHAPMAN Edward S, Columbus, Ohio
CHAPMAN Leonard C, Chicago, Ill
CHAPNICK G, Toronto, Ont, Can
CHAR W S, Honolulu, Hawaii
CHARAT Irvin, Renton, Wash
CHARBONNET Robert H, Metairie, Louisiana
CHARLES George D, Lebanon, Pa
CHARNAS Gust C, Warren, Ohio
CHARNY, Robert D, Warminster, Pa
CHASE Clifford A, Kenmore, N Y
CHASE E James, Sacramento, Calif N
CHASE Robert H, Traverse City, Mich
CHASTAIN Roy R, Knoxville, Tenn
CHECK Thomas M, Norristown, Pa
CHENIN Joseph, Las Vegas, Nev
CHERCHES Mark L, Military
CHERICO Louis J, Pelham Manor, N Y
CHERNIAVSKY John, Devon, Conn
CHERNOFF Leon H, Patchogue L I, N Y
CHERNOW Howard H, Baldwin Park, Calif S
CHERRY D V, St Louis, Mo
CHERTAVIAN, Lowell, Mass
CHERTOFF Alex, Bayonne, N J
CHESTER Selig, Washington, D C
CHIALASTRI A J, Philadelphia, Pa
CHIKAMOTO Kenneth K, Honolulu, Hawaii
CHIKASUYE Richard S, Honolulu, Hawaii
CHILCOTE Lois, Berkeley, Calif N
CHILDRESS James Richard, Anderson, S C
CHING Koon Sut, Honolulu, Hawaii
CHIONO Osamu, Los Angeles, Calif S
CHIPMAN M R, Spokane, Wash
CHMAR Aaron J, Baltimore, Md
CHOPP Richard, Grand Rapids, Minn
CHOY Oliver, Honolulu, Hawaii
CHRISTENSEN Samuel O, Waterloo, Ia
CHRISTENSON John, Buffalo, N Y
CHRISTIAN Duel W, Tampa, Fla
CHRISTL Richard M, Detroit, Mich
CHRISTOPHER Leo C, Weston, Mass
CHRISTOPHERSON E H, Honorary Member
CHULJIAN G T, Port Townsend, Wash
CHUN K B, Kailua Oahu, Hawaii
CHUN Ruth K, Auburn, Calif N
CHUNG Thomas G Jr, Salinas, Calif N
CHUN-HOON Arthur, Honolulu, Hawaii
CIANCIOLO L, Torrington, Conn
CICIA Harry F, Derby, Conn
CLANTON David Kackleman, Birmingham, Ala
CLAPSADDLE J G II, Sioux City, Ia
CLARK Dewey D, Arkadelphia, Ark
CLARK F J, Sheboygan, Wisc
CLARK Horace P, Trenton, N J
CLARK Howard I, Flint, Mich
CLARK Joseph, Brownstown, Ind
CLARK Milton O, Old Saybrook, Conn
CLARK Norman L, Hermiston, Ore
CLARK Robert B, West Palm Beach, Fla
CLARK Robert F, Binghamton, N Y
CLARK Vincent T, New Orleans, La
CLARKE Calvin B, Ft Wayne, Ind
CLARNO J C, Peoria, Ill
CLAUSEN Craig C, Ellendale, Minn
CLAYTON John M, Kansas City, Mo
CLAYTON Ruth W, Associate
CLEARY Edward J, Oneida, N Y
CLEAVELAND Pitman B, LaGrange, Ga
CLEMENT C F Jr, Colorado Springs, Colo
CLEMENT Lemuel V, Award Winner
CLEVELAND Jack W Jr, Garden Grove, Calif S
CLEVELAND Ray D, Elmira Heights, N Y
CLINE R W, Hartford, Conn
CLINE W E, Abingdon, Va
CLONEY, Gerald P, New York, N Y
CLOSE Kenneth, Jersey City, N J
CLOUD William L, Little Rock, Ark
CLOYD W W, Livingston, Mont
CLUG Bernard, New York, N Y
CLYMAN Robert L, Albany, N Y
COBELO Armando F, Associate
COCKBURN Lynn C, Seattle, Wash
COCKERILL Joe E, Dayton, Ohio
CODIGA Stanley P, Modesto, Calif N
CODISPOTI I B, Canton, Ohio
CODY William E, Denver, Colo
COE Eugene P, Union City, N J
COE George H Jr, Tulsa, Okla
COFFMAN Harold S, Award Winner
COGAN Gerald L, Portland, Ore
COHEN Benjamin, Columbus, Ohio
COHEN Bernard, Kingston, N Y
COHEN Bernard A, Jackson, Miss
COHEN Carl G, Belmont Center, Mass
COHEN Daniel D, Harrisburg, Pa
COHEN George R, Glens Falls, N Y
COHEN Harold, Memphis, Tenn
COHEN Jeffry, Award Winner
COHEN Joseph T, Minneapolis, Minn
COHEN Leonard G, New Bedford, Mass
COHEN Meyer, Brooklyn, N Y
COHEN M Michael, Brookline, Mass
COHEN Morton, Norristown, Pa
COHEN Paul A, Iselin, N J
COHEN Ronald E, Brooklyn, N Y
COHEN Samuel S, Cleveland, Ohio
COHEN Sol J, New Britain, Conn
COHEN S Phillip, Denver, Colo
COHEN Sumner, Great Neck L I, N Y
COHN Perry, Milwaukee, Wis
COIRA Louise C, Associate
COLB Sidney, Glens Falls, N Y
COLBIE Carl K, Chico, Calif N
COLBY Martin V B, DeWitt, N Y
COLE Allen V, Garden Grove, Calif, S
COLE Ralph W, Toledo, Ohio
COLE Robert Lee, Orlando, Fla
COLE William E, Oklahoma City, Okla
COLEMAN Clarence I, Seattle, Wash
COLEMAN E T, Knoxville Tenn
COLEMAN Edward, St Helens, Ore
COLEMAN George J, Coral Gables, Fla
COLEMAN John B, Portales, N M
COLES Braxton R, Award Winner
COLIN Alvin K, Ft Lauderdale, Fla
COLLETT W Gene, Rainier, Ore
COLLIER Wayne W, Lexington, Ky
COLLIER William R, Albuquerque, N M
COLLINGE W C, Stillwater, Minn
COLLINS Allen, Detroit, Mich
COLLINS Ronald E, Newark, Delaware
COLLINS T G, Raleigh, N C
COLLINS William K, Washington, D C
COLLITO Michael B, Newark, N J
COLLORD James, Buffalo, N Y
COLMER George A, Morristown, N J
COLORAFI Bart S, Flushing, N Y
COMCOWICH William L, Aspen, Colo
COMEN Richard L, Santa Monica, Calif S
COMULADA Edward V, Takoma Park, Md
CONDON James R, Spokane, Wash
CONE George, Osceola, Ark
CONE John H, Thomasville, Ga
CONFREDA Pasquale V, Warwick, R I
CONKLIN Carroll C Jr, Marion, Ohio
CONKLIN William W, Denver, Colo
CONLAN J Gregg, Eureka, Calif N
CONLEY Cornelius Jr, Pittsburgh, Pa
CONLEY Glen, Spokane, Wash
CONLEY L L, Sebring, Fla
CONLEY Philip J, West Warwick, R I
CONLIN Lawrence F Jr, Wilmington, Del
CONLIN Thomas J, Pittsburgh, Pa
CONLON Donald J, Iowa City, Ia
CONN Mel, Toledo, Ohio
CONN Robert W Jr, Snyder, N Y
CONRAD G David, Sherman, Tex
CONWAY Raymond W, Yuma, Ariz

COOK Calvin F, Ellsworth, Wis
COOK David L, Indianapolis, Ind
COOK Gordon W, Anaheim, Calif S
COOK Marjorie B, Associate
COOKE Charles S, Wilson, N C
COOLEY J Richard, Charlotte, N C
COON Wendel E, Estherville, Ia
COONIN Albert, Miami, Fla
COOPER Aubrey H, Oklahoma City, Okla
COOPER Benjamin J, Kingstree, S C
COOPER Charles A, Glenside, Pa
COOPER Goad A, Wauwatosa, Wis
COOPER Herschel A, Newton Falls, Ohio
COOPER J W, Hot Springs, Ark
COOPER James D, Fairborn, Ohio
COOPER Lloyd, Minneapolis, Minn
COOPER Milton, Hackensack, N J
COOPER R L, Cleveland, Ohio
COPELAND John W, Wichita, Kan
COOPER Olen, Scott City, Kan
COPPERMAN Harold C, Lorain, Ohio
COPPOLA Frank R, East Orange, N J
CORBETT Maurice C, Military
CORCORAN John W, Cleveland, Ohio
CORENBLITH Calvin, Houston, Tex
COREY Calvin B, Greensboro, N C
CORPACI S A Franca, Milano, Italy
CORR Robert H, Atlanta, Ga
CORNELL John B, Pacific Grove, Calif N
CORT Elliot H, Pompton Lakes, N J
CORTESE Joseph A, Des Moines, Ia
CORY Franklin W, Orlando, Fla
COSSITT Henry D, Toledo, Ohio
COSTA Frank G, Lodi, N J
COSTA Victor B, Red Bank, N J
COSTANZA Carl A Jr, Lynn Mass
COTE Earle F, Greenwich, Conn
COTMAN Lawrence, Detroit, Mich
COTTER P E, Sanford, N C
COTTER Samuel G, Billings, Mont
COTTLE John Jr, Tallassee, Ala
COTTON Richard D, McKinney, Tex
COUGOT Leo D, Florissant, Mo
COURTNEY Robert M, St. Louis, Mo
COUSINEAU F W, Hortonville, Wis
COUTURIER Rudolph L, Sanford, Maine
COVERMAN Louis, Miami, Fla
COWAN Roy G, Butler, Ala
COX E Brody, Jr, Abilene, Tex
COX George C, Wichita, Kan
COX James L, Goldsboro, N C
CRAIG C L, Blytheville, Ark
CRANE Raymond, New Haven, Conn
CRAWFORD Dorothy A, Associate
CRAWFORD Ralph V, St. Paul, Neb
CRAWFORD William, Indianapolis, Ind
CRAWFORD William A, Denton, Tex
CREECH John W, Berkeley, Calif N
CREEDON Robert L, Waverly, N Y
CRESPI Jack, New York, N Y
CRESSLER E P Jr, Wichita, Kan
CRESWELL James E, Klamath Falls, Ore
CREWS C R, Radford, Va
CRINER Raquel, Award Winner
CRISSEY V V, Livingston, Mont
CROCE Anthony L, Riverside, R I
CROCKETT Ellen B, Miami, Fla
CROCKETT Fred W, Miami Beach, Fla
CROMBIE Robert B, Ashtabula, Ohio
CROMPTON Keith, Columbus, Ohio
CRONE Donald W, Memphis, Tenn
CRONIN Harold J, Springfield, Mass
CRONSON B M, Fairfield, Conn
CROOKE Robert W, Lexington, Mass
CROSBY Leland B, Stevens Point, Wis
CROSBY Benjamin S Jr, Baltimore, Md
CROSS Harold S, Encino, Calif S
CROUCH Donald F, Salem, Ind
CROW Richard G, Seattle, Wash
CROW Robert P, Homestead, Fla
CROW Rodney M, Fort Worth, Tex
CROW William E, Winston-Salem, N C
CROWDER Herman M, Memphis, Tenn
CROWE Robert E, Bay Village, Ohio
CROWLEY Robert F, Waterbury, Conn
CROWNOVER R, Gothenberg, Neb
CROXTON William L, Lafayette, Ind
CRUIKSHANK Ramon A, Edmonds, Wash
CRUISE T J, Valantine, Neb
CRUMPTON Earl L, Knoxville, Tenn
CRUNK Lamarr, Houston, Tex
CRUZE W H Jr, Knoxville, Tenn
CUCALON Antonio, Vallejo, Calif N
CUDDY Frederick J, Providence, R I
CULLEN Charles, Albuquerque, N M
CULLEN Jerome S, Baltimore, Md
CULLEN Leonard J, Oradell, N J
CULOTTA John T Jr, Waterbury, Conn
CUMMINGS Matthew R, Ewa, Hawaii
CUNAT John J, Buffalo, N Y
CUNNINGHAM Earl R, Oklahoma City, Okla
CUNNINGHAM W P, Scottsbluff, Neb
CUNNINGHAM William Eldridge, Lawton, Okla
CUOZZO P John, Glen Ridge, N J
CUREE James I, Rochester, Mich
CURL J P, Metairie, La
CURLEY Philip W, Wheatridge, Colo
CURRAN Bruce A, Cleveland, Ohio
CURRENT A C Jr, Gastonia, N C
CURRIE F K, New Westminster, B C, Can
CURRY James E, Santa Monica, Calif S
CURTIS Robert, Nashville, Tenn
CUSANO Gabriel M, New Haven, Conn
CUSHING Charles R, Fairfield, Maine
CUSHING Frederick, Jr, Mobile, Ala
CUSICK John H, Terre Haute, Ind
CUSUMANO Charles A, Massapequa Park L I, N Y
CUTHBERTSON Walter L, San Francisco, Calif N
CUTLER Philip, Newburgh, N Y
CUTLER Reed B, Mountain Home, Id
CYHEL Walter A, Kansas City, Kan
CZARNECKA Yolante, Award Winner
CZERWINSKI Stanley J, Wilmington, Del

D

DABNEY James F, San Jose, Calif N
DACHOWSKI Edward A, Willow Grove, Pa
DACHS George R, Kalispell, Mont
DAHLQUIST John A, Minneapolis, Minn
DAILEY E J, Omaha, Neb
DAILEY L L, Billings, Mont
DAINE Wm D, Award Winner
DAINES William, Pontiac, Mich
DALAMBAKIS Angelo, Dayton, Ohio
DALCHOW M A, Maquoketa, Ia
DALE Helmer B, Little Falls, Minn
DALIN Harry, University City, Mo
DAMELE Joseph J, Belmont, Calif N
DAMEROW Arno E, Hopkins, Minn
DANFORD Porter R, Mill Valley, Calif N
DANG Paul W S, Honolulu, Hawaii
DANG Shri Jai Gopal, Award Winner
D'ANGELO Thomas C, Monterey, Calif, N
DANIEL Frank H, Winston-Salem, N C
DANIEL Leland T, Orlando, Fla
DANIEL Robert, Reidsville, N C
DANIELS Ed III, Decatur, Ga
DANLEY W H Jr, Albuquerque, N M
DANNENBERG James, Philadelphia, Pa
DANNER Clark D, Manhattan, Kan
DANNER Robert, Utica, N Y
DANTE J A, McMinnville, Ore
DARBY Curtis C, Fresno, Calif N
DARKE George J, Portland, Ore
DARLING R G, Ottawa, Ont, Can
DASHNAW Frederick A, Sunnyvale, Calif N
DAUTERIVE F Ralph, Arabi, Louisiana
DAVEE Russell, Kansas City, Kan
DAVENPORT Raeburn R, Boston, Mass
DAVID Regina, Cleveland, Ohio
DAVIDO Richard A, Chicago, Ill
DAVIDSMEYER James R, Beardstown, Ill
DAVIDSON J B, Frankford, Pa
DAVIDSON Roy G, Birmingham, Ala
DAVIS Allan, Atlanta, Ga
DAVIS Donald E, St James, Minn
DAVIS Dorothy, Associate
DAVIS Eugene M, Titusville, Fla
DAVIS Hardin K, Bellerose, N Y
DAVIS J Carl, Wichita Falls, Tex
DAVIS James R, Oklahoma City, Okla
DAVIS L N Jr, Sheridan, Wyo
DAVIS Leland R, Costa Mesa, Calif S
DAVIS Marvin, Detroit, Mich
DAVIS Richard C, Westfield, N J
DAVIS Roland M, Glendale, Calif S
DAVIS Ronald R, Wichita, Kan
DAVIS Warren B, Award Winner
DAVIS Wilbur McL, Orlando, Fla
DAVIS William C, Centerville, Ohio
DAVISON Edgar N, E Alton, Ill
DAVIDSON W R, LaPorte, Tex

DAVITT Alan, Newburyport, Mass
DAWE John H, Honolulu, Hawaii
DAWSON I Milton, Charleston, Ill
DAWSON Wayne W, San Jose, Calif N
DAY Robert, Kansas City, Mo
DAY William C, Richmond, Va
DEADRICK Eldon J, Platte, S D
DEAN Robert W, Great Falls, Mont
DEARDORFF Philip C, Baltimore, Md
DEARDORFF William T, N Hollywood, Calif S
DE ARMENT D C, North Baltimore, Ohio
DE BEAUMONT G Blanchard, Military
DE BRUCQUE William, Dallas, Tex
DE CAMP Floyd H, Jacksonville, Fla
DE CARLO S A, White Plains, N Y
DE CASTRO Hernando, Coral Gables, Fla
DECKER R E, Sioux Falls, S D
DEDON Lloyd H Jr, Duluth, Minn
DEEMING William S, Tucson, Ariz
DE FELICE Armand V, Spokane, Wash
DE FURIA Salvatore, Utica, N Y
DEGNAN John B, West Palm Beach, Fla
DE GOOYER J J Jr, Des Moines, Ia
DE HAINES Frina Halperin, Buenos Aires, Argentina
DE HAVEN Harold A Jr, Wilmington, Del
DE HOSSON Bernard S, Catham, N J
DEINES John M, Seattle, Wash
DEITCH Stanton, Marlton, N J
DE JESUS Jaime, Santurce, P R
DE JONG Henry, George, Ia
DE LA CRUZ Alvaro, San Jose, Costa Rica, C A
DELAND Roy O, San Diego, Calif S
DELANGE Robert A, Lockport, N Y
DE LA RUA Maxwell, Pensacola, Fla
DELASHMET John I, Jackson, Miss
DELEHANTY J B, Forest Hills L I, N Y
DELL Colman L, Denver, Colo
DELLINGER W Harold, Smyrna, Ga
DELL'OLIO Salvatore, Bronx, N Y
DELMORE Michael, Manitowoc, Wis
DELPHO Donald A, Morristown, N J
DELTON Rudolph, Minneapolis, Minn
DE LUKE Dominick, Schenectady, N Y
DEMBROFF Wm, Inwood L I, N Y
DE MEO Louis, Oakland, Calif N
DEMERITT William W, Chapel Hill N C
DEMSKI Edmond L, Quincy, Mass
DE MUNCH J H, Milwaukee, Wis
DE MUTH A M, Farmville, Va
DENGER Dennis C, Des Moines, Ia
DENISCH David A, Towson, Md
DENNER Norman H, Cleveland, Ohio
DENNEY Robert, Milan, Tenn
DENNINGER A W, Santa Fe, N M
DENU Philip E Jr, Ridgewood, N J
DE PIERRI Frank, Nashville, Tenn
DERBES Edward J Jr, New Orleans, La
DERIAN Richard A, Falls Church, Va
DE ROSE Bruno, Pueblo, Colo
DERRER William H, Cleveland, Ohio
DE SANTIS Michele, Westport, Conn
DE SCHERER Morton, Englewood, N J
DESHONG Judy, Associate
DE STOPPELAAR Marian, Portland, Ore
DEUR H E, Carroll, Ia
DEUTCH Richard E, North Miami Beach, Fla
DEVANEY James H, Dubuque, Ia
DEVINE Hal G, Oklahoma City, Okla
DEVINE J A, Cheyenne, Wyo
DE VIVO Emidia L, Westbury L I, N Y
DEVLIN Francis P, Phillipsburg, N J
DEVLIN G A, Westfield, N J
DE VOE Harlen, Maplewood, N J
DEWAS Ellen, Award Winner
DEWEL B F, Evanston, Ill
DEWHIRST, Edwin M, Merced, Calif N
DE WITT R H, Oakland, Calif N
DE YOUNG George M, Wayne, N J
DE ZORRILLA Nelly B, San Rafael (Mendoza), Argentina
DHILLON Avtar Singh, Award Winner
DIAMOND Irving, Jacksonville, Fla
DIAMOND Robert I, Boston, Mass
DIAMOND William, New York, N Y
DICK M E, Wichita, Kan
DICK Mary C, Associate
DICKE Vernon H, Wichita, Kan
DICKERSON John L, Bellingham, Wash
DICKERSON R L, Greenfield, Ind
DICKINSON James O, Hapeville, Ga
DICKS D C, Brookville, Ind
DICKSON John, Portland, Ore
DICKSTEIN Joseph, New Haven, Conn
DIETZ Bernard, Richmond, Calif N
DIETZ Donald R, Yakima, Wash
DIETZ Joseph B Jr, Wilmington, Del
DIETZ Laurence E, Beaver, Pa
DIETZ M William, Meadville, Pa
DIETZ S John, Meshoppen, Pa
DIETZ Victor H, St Louis, Mo
DIGGS R M, Charleston, S C
DI JULIUS Leonard, Akron, Ohio
DILDY E H, Hot Springs, Ark
DI LIBERO, Providence, R I
DILL T K, Spokane, Wash
DILL William E, Orlando, Fla
DILLARD Joe N, Little Rock, Ark
DI LORETO Gilbert R, Harper Woods, Mich
DI MAGGIO Joseph, Rochester, N Y
DIMOND Howard D, New Brunswick, N J
DI NARDO Hector P, Timonium, Md
DININ Philip, Great Neck, N Y
DIODATI Ronald R, Beverly, Mass
DI PETRILLO Natalino, Pompton Lakes, N J
DIROBERTO Antonette, Associate
DISCIPIO Joseph V, Berwyn, Ill
DISKIN Leon, Detroit, Mich
DIXON Gary A, Award Winner
DIXON Oliver W, Oakland, Calif N
DOBRENIC Milutin, Award Winner
DOBRIN James L, Inglewood, Calif S
DOBYNS Lowell C, Fortuna, Calif N
DOCKSTADER Celsa M, Lemoore, Cal, N
DODD Judith J, Associate
DODGE Charles A, Martinez, Calif N
DODSON L E, Edgerton, Wis
DOENCH James H, Dayton, Ohio
DOENCH R C, Dayton, Ohio
DOERINGER Clifford W, Plainfield, N J
DOI Tom T, San Jose, Calif N
DOLL Ronald C, Oklahoma City, Okla
DOLS William G, St Paul, Minn
DONNELLY Eugene N, Binghamton, N Y
DONOVAN Stanley, Racine, Wis
DORMIRE Robert B, Springfield, Ill
DOTY Ernest C, Rochester, N Y
DOUGHERTY Harry L, N Hollywood, Calif S
DOUGLAS Hollis B, Denton, Tex
DOUGLASS E Warner, Kansas City, Mo
DOVEY John B, Pittsburgh, Pa
DOW Stanley M, Scarsdale, N Y
DOWD Dean, Redmond, Ore
DOWDY J H, High Springs, Fla
DOWE Gerald L, Wauwatosa, Wis
DOWLING Alan F, New Hyde Park, N Y
DOWLING James G, Fairfield, Conn
DOWNS Joseph L, Jersey City, N J
DOWNS Robert, Denver, Colo
DOWNS Terry E, San Antonio, Tex
DOWSETT Charles, Milwaukee, Wis
DOYLE George G, Wallace, Id
DOYLE Walter A, Indianapolis, Ind
DRAGOMER Emanuel N, Hammond, Ind
DRAKE Clarence W, Kingman, Kan
DRAKE Edgar E, Cleveland, Ohio
DREWS Royal W, Englewood, N J
DROSMAN Kermit K, Fairmont, Minn
DROTER John A, District Heights, Md
DRUSE F A, Wauwatosa, Wis
DRYDEN A Earl, Portland, Ore
DUBANSKY Paul S, Baltimore, Md
DU BAULT Harvey J, Wayne, Mich
DUBIELAK, Joseph V, Toledo, Ohio
DUBIN Louis I, Denver, Colo
DUBINSKI John T, Pottstown, Pa
DUBNICK Manuel L, Hialeah, Fla
DUBOIS Marie-Therese, Award Winner
DU BOSE William J, Montgomery, Ala
DUBROW Reuben, Chattanooga, Tenn
DUDLEY Daniel C, Tonawanda, N Y
DUFF L I, Duluth, Minn
DUGGER Glen O, Tacoma, Wash
DUGONI Arthur A, S San Francisco, Calif N
DUKE B D'Wayne, Colton, Calif S
DUKES Howard H, Kansas City, Kan
DUKE John T, Riverdale, Md
DULAC Jerome D, Minneapolis, Minn
DUNCAN Clyde E, Casper, Wyo
DUNFORD J Scott, Knoxville, Tenn

DUNG David K H, Honolulu, Hawaii
DUNKEL Robert G, Santa Rosa, Calif N
DUNLAP Walter M, East Orange, N J
DUNN A Naomi, New Britain, Conn
DUNN Arlo M, Omaha, Neb
DUNN Arthur S, Glencoe, Ill
DUNN Maureen, Award Winner
DUNN Thomas, Midwest City, Okla
DUNNING James M, Boston, Mass
DUNNING Richard A, Eggertsville, N Y
DUNNOM Wayne R, Oak Park, Ill
DUNTON Reginald L, Minneapolis, Minn
DUPUY J William, Birmingham, Ala
Durham J G, Clayton, Mo
DURKIN Robert W, San Carlos, Calif N
DUSEK Frank C, Downers Grove, Ill
DUTTON Robert, Everett, Wash
DUVAL Paul D, S Hadley Falls, Mass
DUVALL R A Jr, Birmingham, Ala
DWORAK T J, Lincoln, Neb
DWORKIN Samuel F, New York, N Y
DYER Raymond C, Bristol, R I
DYSON D P, Award Winner

E

EAGLE Lee S, Miamisburg, Ohio
EAKES Spurgeon E, Franklinton, N C
EAKINS Lois M, Associate
EARL Frank W, Paradise, Calif N
EARNSHAW Herbert I, Landover Hills, Md
EARMAN John R, West Palm Beach, Fla
EASLEY Ray K Jr, Denver, Colo
EASLEY William T, Littleton, Colo
EASLICK Kenneth A, Ann Arbor, Mich
EASTEP J Ben, Wichita, Kan
EASTERLING Henry C, Norman, Okla
EBELING Paul A, St Louis, Mo
EBY Harold A, Union City, N J
ECKBLOM Roger H, San Fernando, Calif S
ECONOMOU Paul N, Award Winner
EDBLOM Thomas, Minneapolis, Minn
EDDY Bruce, Jackson, Miss
EDELL Nathan G, Somerdale, N J
EDELSTEIN Samuel, Fort Lee, N J
EDGARIAN Gerald A, New Britain, Conn
EDIE Winston W, Oakland, Calif N
EDISON Morris M, Richmond, Va
EDLIN Raymond J, Seattle, Wash
EDMUND John M Jr, Hays, Kan
EDNIE William W, St Joseph, Mich
EDWARDS George L Jr, Kinston, N C
EDWARDS Zeno Jr, Washington, N C
EFIRD Ira P Jr, Greensboro, N C
EGERMAN Donald G, Albany, Ore
EGERMAN Lyle B, Bancroft, Neb
EGGLESTON Willis B Jr, Royal Oak, Mich
EGGNATZ Lee, Hollywood, Fla
EGGNATZ Meyer, Miami Beach, Fla
EGNATER Louis, Royal Oak, Mich
EGOZCUE Maria Ines, Buenos Aires, Argentina
EHLERS C E, N Canton, Ohio
EHRHART C Layton, Des Moines, Ia
EHRLICH Fred, Baltimore, Md
EHRLICH Mitchell F, Butte, Mon
EHRLICH Stanley F, Pennington, N J
EICH M J, Appleton, Wis
EICH Wilbur J, San Bernardino, Calif S
EICHENBAUM I W, New Britain, Conn
EICHENBERGER Charles H, Everson, Wash
EICHER Richard E, Garden City, Mich
EIFERT Donald F, Clearwater, Fla
EISELMAN Dennis, Salinas, Calif N
EISEN Joseph M, Jackson Heights, N Y
EISENSON Jack M, Lakewood, Colo
EKWURTZEL Donald, New Britain, Conn
ELAM Roy O Jr, Nashville, Tenn
ELBERT John A, Rice Lake, Wis
ELCAN Paul D, Nashville, Tenn
ELDER James C, Nashville, Tenn
ELDERD S Huyler, Valley Stream, N Y
ELKINS J Bryan, Chattanooga, Tenn
ELLER T W, Knoxville, Ia
ELLERTSON Carl H, Palo Alto, Calif N
ELLIOTT Robert P, Award Winner
ELLIS Dan G, Fort Worth, Tex
ELLIS Doyle L, Vincennes, Ind
ELLIS Louis M, Concord, Calif N
ELLIS Robert Lee, Houston, Tex
EMAN Earl S, Chicago, Ill
ELMER John A Jr, Bridgeton, N J
ELROD Cary E, Anniston, Ala
ELSBACH Henry G, Alton, Ill
ELSON Manasseh, Floral Park, N Y
ELTERS Murray Jr, Rutherford, N J
EMMER Thomas J, Award Winner
EMMERSON Clinton C, Hemet, Calif S
EMMERSON J Harvey, Rio Piedras, P R
ENG Kai H, Seattle, Wash
ENGEL Robert J, Omaha, Neb
ENGELBERT D W, Birmingham, Ala
ENGELMAN Joseph A, Whitmore Lake, Mich
ENGELMAN Melvin A, Wappingers Falls, N Y
ENGLAND Melvin S, Centerville, Ohio
ENGLANDER James, Milwaukee, Wis
ENGLE John N, Nashville, Tenn
ENGLERT George L, Danville, Ill
ENGLETT Virginia B, Atlanta, Ga
ENGMAN Lawrence T, Des Moines, Ia
ENSIGN H M, Toledo, Ohio
ENSIGN William J, Duluth, Minn
EOLIS S Robert, New York, N Y
EPPEL David M, Baltimore, Md
EPSTEIN Frank, Sioux City, Ia
EPSTEIN Gerald S, Indianapolis, Ind
EPSTEIN Louis, Saskatoon, Saskatchewan, Can
EPSTEIN Morton, Park Forest, Ill
EPSTEIN R, Halifax, Nova Scotia, Can
ERBE H C, Boone, Ia
ERDREICH Ulysses, Poughkeepsie, N Y
ERICKSON Dale I, Minneapolis, Minn
ERICKSON Donald O, Minneapolis, Minn
ERICKSON Harold J, Rapid City, S D
ERICKSON Kenneth C, St Paul, Minn
ERICKSON Roger T, Monterey, Calif N
ERLANDSON C E, Monticello, Minn
ERLENBACH Franklin M, Hartford, Conn
ERNY J J, St Louis, Mo
EROS Thorwald Jr, Atlanta, Ga
ERRICKSON Eugene, Freehold, N J
ERRINGTON Edwin C, Fort Wayne, Ind
ERWIN Ralph M Jr, Portland, Ore
ESERSKY Joseph, Claremont, N H
ESHLEMAN Jay H, Philadelphia, Pa
ESKEW Harold A, Silver Spring, Md
ESKOW Gerald V, Baltimore, Md
ESPELAND S M, Glasgow, Mont
ESPOSITO Joseph, Jackson Heights L I, N Y
ESTEP Ray J, La Junta, Colo
ESTERHAY Nicholas A, Daytona Beach, Fla
ESTES John N, New Orleans, La
ESTES Leonard E, Tacoma, Wash
ETKIND I W, New Haven, Conn
ESTRADA Carlos Sanchez, Award Winner
ETTINGER Abraham, Poughkeepsie, N Y
EVANS Bobby Joe, Forest Park, Ga
EVANS Charles A, Walnut Creek, Calif N
EVANS James A, Highland Ind
EVANS L N, Milwaukee, Wis
EVANS Paul W, Ashland, Ky
EVANS Robert H, Williamsville, N Y
EVANS W Frank, Jr, Sarasota, Fla
EVATT Albert L Jr, Award Winner
EVERETT A L, Huntington Park, Calif S
EWALD Richard A, Military
EWBANK Robert L, Danville, Ill
EWEN Earl A, Indialantic, Fla
EYER Raymond W, Long Beach, Calif S
EZELL K P, Murfreesboro, Tenn

F

FABRIC Fred, Clayton, Mo
FADDEN Leigh E, Rochester, N Y
FAGAN Maurice J Jr, Atlanta, Ga
FAIER A D, Omaha, Neb
FAIN Charles W Jr, Daytona Beach, Fla
FALKENBURY Irving M, Glens Falls, N Y
FALLON Michael W, Syracuse, N Y
FANCHER M C, Manchester, Conn
FARBER E Monroe, Delray Beach, Fla
FARHART Edward G, Glens Falls, N Y
FARNSWORTH Robert H, Great Falls, Mont
FARLOW Floyd E, Atlanta, Ga
FARNUM Leon V, Birmingham, Ala
FARRELL Robert E, York, Pa
FARTHING J C, Winston-Salem, N C
FASANO Ronald L, Award Winner

FASS Elias N, Fairfield, Conn
FASTLICHT Samuel, Mexico City, Mexico
FASULO Carmen P, Award Winner
FAULKNER Donald R, Seattle, Wash
FAUNCE Paul F, Belmont, Mass
FAUSETT Lee R, Dallas, Tex
FAVOR A Everette, Houston, Tex
FAWLEY D W Jr, Arlington, Va
FAYLOR M M, Nampa, Id
FECHER Con J Jr, Dayton, Ohio
FECHTNER Jerome L, Fanwood, N J
FEDA P M, Wolf Point, Mont
FEDERLE K W, Scottsbluff, Neb
FEDOROWICZ Richard S, Farmington, Mich
FEENEY Gerald F, Military
FEINBERG Philip B, New Brunswick, N J
FEINSWOG Bertram, Red Bank, N J
FEITELSON Norman, Westport, Conn
FELCH Frank J, Phoenix, Ariz
FELDMAN A S, Baltimore, Md
FELDMAN Bernar M, Pleasant Ridge, Mich
FELDMAN Bernard, Irvington, N J
FELDMAN Melvin M, Rutherford, N J
FELDMAN Morris, L A, Calif S
FELIX Robert, Tucson, Ariz
FELL George A, Warrenton, Va
FELLOWS T W, Bozeman, Mont
FELTY B M, Paris, Tex
FENCL Robert D, Westchester, Ill
FENECH Louis, Windsor, Ont, Can
FERBER Robert F, Milwaukee, Wis
FERGUSON Frank, Dayton, Ia
FERGUSON Theodore R, Chicago, Ill
FERLITA Conrad C, Baltimore, Md
FERO Homer J, Houghton, N Y
FERRARO Eugene, Mystic, Conn
FERRELL David L, Richmond, Ind
FERRIS George, Long Island City, L I, N Y
FESMIRE Robert H, Nashville, Tenn
FETTING Earl A, Appleton, Wis
FEWELL J H, Tacoma, Wash
FICCA James J, Wilmington, Del
FICKEL Donald L, Bellingham, Wash
FIDANCE Ernest M, Wilmington, Del
FIDELER T R, Spencer, Ia
FIELD Albert E Jr, Manhasset, L I, N Y
FIELD Myron B, Van Nuys, Calif S
FIELDEN Jack, Odessa, Tex
FIELDS Samuel R, Chicago, Ill
FILES Thomas S, E Orange, N J
FILLER Edward Z, Roslyn Heights, L I, N Y
FINCH Walter H Jr, Henderson, N C
FINDER Moses J, Pittsburgh, Pa
FINDLEY Allen, Award Winner
FINE Morton E, Jamesville, N Y
FINELL Philip, Bay Shore, N Y
FINGEROTH A I, New Rochelle, N Y
FINGEROTH Murray M, Yonkers, N Y
FINKEL Sheldon J, Montgomery, Ala
FINKLE Philip D, Woonsocket, R I
FINKLESTEIN Samuel, Endicott, N Y
FINN Sidney B, Birmingham, Ala
FIORE James A, Roslindale, Mass
FIRMAN Sol S, Northridge, Calif S
FIRTH T W Jr, Phoenix, Ariz
FISCH E J, Detroit, Mich
FISCH Joseph, Bronx, N Y
FISCHL Richard G, Evanston, Ill
FISHER Ben J, Indianapolis, Ind
FISHER Charles D, Minneapolis, Minn
FISHER Emile T, Atlanta, Ga
FISHER Gordon P, Warren, Ohio
FISHER Merle J, San Leandro, Calif N
FISHER Robert G, Oak Park, Mich
FISHER Warren E, Lexington, Ky
FISHER Weller J, Schenectady, N Y
FISHMAN Elihu I, Elmwood, Conn
FISKIO H M, Military
FISKIO H Michael, New Haven, Conn
FITTERMAN I, Covington, Ga
FITZBURGH A R, Garfield, N J
FITZGERALD Paul, Stoneham, Mass
FITZGERALD Thomas E, Award Winner
FITZWATER Rodney L, Toledo, Ohio
FIXOTT Rupert E, Los Altos, Calif N
FLANAGAN J H Jr, Conway, Ark
FLANAGAN Wm W Jr, Dover, Del
FLATELY L James, Kenosha, Wis
FLEEGE Francis J, Milwaukee, Wis
FLEEGE Herbert W, Seattle, Wash
FLEEGE James A, Seattle, Wash
FLEEGE Robert P, Decatur, Ill
FLEET Irving J, Tallahassee, Fla
FLEISHMAN H S Jr, Melrose Park, Pa
FLEMING Paul W, Casper, Wyo
FLEMING T S, Tarboro, N C
FLESHER Marion, Oklahoma City, Okla
FLESHER William N, Oklahoma City, Okla
FLETCHER Robert W, Minneapolis, Minn
FLETCHER W R, New Britain, Conn
FLETKE Wilbert C, Lansing, Mich
FLICKINGER Jack, Baldwin, Kan
FLOR Albert G, New Richfield, Minn
FLORY John W, Dayton, Ohio
FLYNN Clarence S, Minneapolis, Minn
FLYNN Ralph F, Warwick, R I
FODOR R G, St Louis, Mo
FOGLE Philip M, Indianapolis, Ind
FOJAS Lilia R, Award Winner
FOLEY J M, Baltimore, Md
FONDA Horace W, Rockwell City, Ia
FONDA Robert W, Rockwell City, Ia
FONG Chester C, Hayward, Calif N
FONG Donald W T, Honolulu, Hawaii
FONTANA Frank C, Peekskill, N Y
FONTANA Joseph B, Peekskill, N Y
FOOR Glen, Richmond, Calif N
FORBES Charles Jr, Fresno, Calif N
FORBES Harvey, Kansas City, Mo
FORBUS Bill K, Dumas, Tex
FORD Delane, Dallas, Tex
FORD John, Dorchester, Mass
FORD Russell O, Knoxville, Tenn
FORDHAM Walter H Jr, Scranton, Pa
FORDYCE James R, Elmhurst, Ill
FOREMAN Ellsworth D, Spokane, Wash
FOREMAN Paul, Pittsburgh, Pa
FORMAN Marvin N, Cleveland, Ohio
FORNEY G Franklin, Enid, Okla
FORREST Stuart D, East Orange, N J
FORRESTAL John E, Janesville, Wis
FORRESTER Donald J, Associate
FORSGREN Donald H, Sacramento, Calif N
FORSYTH Arthur H Jr, Chehalis, Wash
FOSSAS Arturo, San Juan, P R
FOSSUM J D, Montevideo, Minn
FOSTER Don E, Yakima, Wash
FOSTER E W Jr, Oklahoma City, Okla
FOSTER Edward J, San Leandro, Calif N
FOSTER Mollie D, Pittsburgh, Pa
FOSTER Robert H, Winter Garden, Fla
FOSTER Thomas D, Trotwood, Ohio
FOTHERINGHAM Donald K, Lodi, Calif N
FOTI Philip A, Summit, N J
FOUTZ Homer E, Colby, Kan
FOWLER Bibbs J, Jackson, Miss
FOX Aaron D, Concord, Calif N
FOX David B, Memphis, Tenn
FOX Robert L, Sebastopol, Calif N
FRACASSO John M, Glastonbury, Conn
FRADKIN Leon H, Montclair, N J
FRAME John W, Reseda, Calif S
FRANCE Roy J, Boonville, Ind
FRANCIOLI Ignez, Niteroi Est R Janeiro, Brazil
FRANCIS A L, Cheyenne, Wyo
FRANCIS David L, Marion, Va
FRANFORD Richard, New Haven, Conn
FRANK Barnett, Rochester, N Y
FRANK John E, La Grange, Ill
FRANK Richard, St Paul, Minn
FRANKEL Gerard S, Lakewood, Calif S
FRANKEL I, St Louis Park, Minn
FRANKEL Robert I, Cincinnati, Ohio
FRANKEL Sheldon, Toledo, Ohio
FRANKLIN Edward M, Chicago, Ill
FRANKS Milford, Springfield, Ill
FRANTA F F, N St Paul, Minn
FRANTZ Leonard, Miami, Fla
FRANZ Frank M Jr, Feasterville, Pa
FRASER A A, West Vancouver, B C, Can
FRASER James D, Hanover, N J
FRASEUR George L, Spencer, Ia
FRAZE R Lawrence, Great Neck, L I, N Y
FRAZIER Thomas E, Memphis, Tenn
FREDERICK Harold L, Award Winner
FREDIN John, Northridge, Calif S
FREDLUND Richard J, Minneapolis, Minn
FREDRICKSON E J, Spokane, Wash
FREDSALL Roger J, Minneapolis, Minn
FREEDMAN Leonard S, Newton Center, Mass
FREEDMAN M Joel, N Y, N Y
FREEDMAN Richard A, N Y, N Y
FREELAND Charles C, Whiteville, Tenn
FREEMAN Jack A, Kansas City, Mo
FREEMAN James F, Florence, Ala

FREEMAN Lester W, Bristol, Conn
FREEMAN Melvin, L A, Calif S
FREEMAN Norman, Hartford, Conn
FREEMAN Robert H, Birmingham, Ala
FREESE E Morrell, Yellow Springs, Ohio
FREGELETTE James V, North Collins, N Y
FREILICH Norman L, Staten Island, N Y
FRENCH J W, Fremont, Calif N
FRENCH Robert H, Alameda, Calif N
FRENZEL Herbert, Berkeley, Calif N
FREUDENTHAL Hans, Sao Paulo, Brazil
FREUND F N, Minneapolis, Minn
FREUND Margaret S Z, Utica, N Y
FREUND O J, Winston-Salem, N C
FREY C A, Appleton, Wis
FREY David, Brightwater, L I, N Y
FREY John S, Beloit, Wis
FREY W C, Columbus, Wis
FREYER Charles F, Sioux City, Ia
FRICK Bertney G Jr, New Orleans, La
FRICK William G, Ft Worth, Tex
FRICKE Donald E, Dayton, Ohio
FRIEDMAN Bernard, Forest Hills, N Y
FRIEDMAN Edward H, Brookhaven, Ga
FRIEDMAN Harold, Coral Gables, Fla
FRIEDMAN Harold, New Rochelle, N Y
FRIEDMAN J B, New York, N Y
FRIEDMAN M J, Little Rock, Ark
FRIEND Frederick R, Miami, Fla
FRIES George Wm, Fort Wayne, Ind
FRIM Sumner P, Newton Center, Mass
FRITSCHE James, Milwaukee, Wis
FRITZ T H, Omaha, Neb
FRITZ William A, Globe, Ariz
FROELICH Edwin, Santa Barbara, Calif S
FROMM Alfred, South Bend, Ind
FROST G Wayne, Riverside, Calif S
FROST Irwin J, Waterloo, Ia
FROST W Dale, Clayton, Mo
FROST Wm R, Rutherford, N J
FROUNFELKER Frank E, Dayton, Ohio
FRY Hugh R, Chester, N J
FRY William M, Missoula, Mont
FRYE J L, Flourtown, Pa
FUARDO Carl P, Jersey City, N J
FUCHS Williams J, Brooklyn, N Y
FUERST Herbert, Rocky Mount, N C
FUJIOKA John M, Waialua, Oahu, Hawaii
FUKUDA Susumu, Seattle, Wash
FULKERSON Robert D, Denver, Colo
FULLER Francis L, Delta, Colo
FULLER Kenneth J, Tempe, Ariz
FULTON F Eugene, Wichita, Kan
FULTZ Paul Jr, Roanoka, Va
FUNDERBURK M M Jr, Monroe, La
FUNK Bruce F, Louisville, Ky
FUNKHOUSER Wm L Jr, Atlanta, Ga
FURKAWA Hiromu Lionel, Kailua, Oahu, Hawaii
FURMAN Samuel E, New Shrewsbury, N J
FURST Lyle W, York, Neb
FUSCO Mario, L A, Calif, S
FUSON A J, Memphis, Tenn
FYMBO Lloyd H, Sergeant Bluff, Ia

G

GABRIEL Willy, Award Winner
GABRIELE A W, New Haven, Conn
GACH Lewis, Birmingham, Mich
GAENSSLEN Emil A, Green River, Wyo
GAGE Arthur A, Oceanside, N Y
GAGE Henry C, Denver, Colo
GAILUN James Z, Hartford, Conn
GAINSFORTH B L, Ogallala, Neb
GALBLUM Harry S, Washington, D C
GALDIERI Ralph J, Madison, N J
GALE Saul M, Newark, N J
GALLIOS John A, Chicago, Ill
GALLO Julian, Williamsburg, Ia
GALLO Leonard, Brooklyn, N Y
GALLOWAY R K Jr, Nashville, Tenn
GAMBILL Donald L, Forsyth, Mont
GAMEWELL Kitty M, Murfreesboro, Tenn
GANS Alan L, New Haven, Conn
GANSHERT Joseph, Monroe, Wis
GANTT James C, Wilmington, Del
GARABEDIAN Haig D, Detroit, Mich
GARBER Donald R, Albuquerque, N M
GARBER Martin A, Cranston, R I
GARBUS Harry, Winsted, Conn
GARDNER Robert J, Military
GARDNER Thomas A, Denver, Colo
GARETY Patrick J, Caro, Mich
GAREY Neal H, Garden Grove, Calif S
GARFIN Frank, Chicago, Ill
GARDNER LaForrest D, Indianapolis, Ind
GARRARD C K, Lynchburg, Va
GARRETT John B Jr, Boston, Mass
GARRY James F, Fullerton, Calif S
GARTLER Robert C, Snyder, N Y
GARY Cephas W, San Antonio, Tex
GARY Joseph, New York, N Y
GATES Leroy W R, Darby, Pa
GATES Richard H, Utica, N Y
GAUDET Elmer L, Natchez, Miss
GAUSTAD H E, Cokato, Minn
GAVEL J Murray, Boston, Mass
GAYLE H Jean, Warrior, Ala
GAYNOR Harold M, Branford, Conn
GAYNOR Jack D, Beverly Hills, Calif S
GAYNOR Joseph M, Shelton, Conn
GEANEKOPULOS George, Reynoldsburg, Ohio
GEARTY Thomas D, Minneapolis, Minn
GEDDES Wilford H, Ogden, Utah
GEER William N, Detroit, Mich
GEERNAERT Gerald L, Pleasant Hill, Calif N
GEHRING Harry L, Louisville, Ky
GEISSBERGER Louis J, San Rafael, Calif N
GEISSLER R, Green Bay, Wis
GEISTFELD Ronald E, Northfield, Minn
GEKAS Peter J, Tucson, Ariz
GELHAAR Charles E, Grosse Pointe, Mich
GELLER Irwin H, Millburn, N J
GELLIN Milton E, Cleveland, Ohio
GELMAN Abraham, Bronx, N Y
GENECOV Edward R, Dallas, Tex
GENGLER Thomas, Milwaukee, Wis
GENTHER Ronald E, Rye, N Y
GENTILE George, New Britain, Conn
GENTILE Joseph R, Colorado Springs, Colo
GENUALDI Andrew J, Summit, N J
GEORGE Donald A, Butte, Mont
GEORGE Louis, Columbus, Ohio
GEORGE Robert A, Mount Airy, N C
GERBER Donald L, Chico, Calif N
GERBER Louis A, San Diego, Calif S
GERBER Warren E, Skokie, Ill
GERDES C Don, Asheville, N C
GERENDASY S S, Oak Park, Mich
GERENRAICH Morton S, Detroit, Mich
GERLACH Elsie, Chicago, Ill
GERLICHER Robert W, Glen Lake, Minn
GERLINGER Charles F, Westwood, N J
GERMON A F, Casper, Wyo
GERRODETTE George P, San Diego, Calif S
GERSTEIN Howard A, Hayward, Calif N
GETSINGER Duncan, Durham, N C
GETTINGER Ted, L A, Calif S
GHERMAN Ellis J, Zellah, Wash
GHIGLERI John P, Spokane, Wash
GIARDINA Joseph J, Phoenix, Md
GIAROLI J N, Memphis, Tenn
GIBBENS Treacy, Garrison, N D
GIBBS Basil W, Star City, Ark
GIBBS Kenneth, Lewiston, Id
GIBSON Henry L, Honolulu, Hawaii
GIBSON Joseph A Jr, N Y, N Y
GIBSON Robert M, Honolulu, Hawaii
GIDDINGS Charles M, Chula Vista, Calif S
GIEBLER Norman G, Hays, Kan
GIEGER Hollis N, Birmingham, Ala
GIERINGER H V, Dayton, Ohio
GILBERT Bert W, Springfield, Ill
GILBERT Goodwin, Encino, Calif S
GILBERT Harold H, Baltimore, Md
GILBERT Howard C, Seattle, Wash
GILBERT Kirven, Columbus, Ga
GILBERT K L, Boise, Id
GILBERT Morton, Morristown, N J
GILBERT Robert E, Mesa, Ariz
GILBERT William M, Fresno, Calif N
GILCHRIST John W, Indianapolis, Ind
GILDA K L, Pittsford, N Y
GILDONE Mario E, Reno, Nev
GILES Jack L, Daytona Beach, Fla
GILL Glen N, Bowling Green, Ky
GILLAHAN R D, Lawrence, Kan
GILLESPIE Henry R, Award Winner
GILLEY Frank Palmer, Bangor, Me
GILLIG Jerome L, Dayton, Ohio
GILLIG William C, Ft Wayne, Ind
GILLILAND Charles L, Nashville, Tenn
GILLMAN M B, New Hyde Park, L I, N Y
GILMER Donald L, Ukiah, Calif N
GILPIN John C, Bozeman, Mont
GILSTER Jack, St Louis, Mo
GIMIGLIANO Nicholas F, Watertown, N Y
GIMPEL Samuel G, Seattle, Wash
GINGERICH Orie J, Iowa City, Ia

GINGOLD Norman L, Brooklyn, N Y
GINNS H Jay, Philadelphia, Pa
GIRARD Joseph B, Utica, N Y
GISH Charles W, Indianapolis, Ind
GITOW Samuel J, Belleville, N J
GITTELMAN Irving, Sherman Oaks, Calif S
GIVENS Kenneth V, Las Vegas, Nev
GIVENS James K, Santa Ana, Calif S
GLADNICK Norbert L, Wilmington, Del
GLANDER Karl W, Red Bank, N J
GLANTZ M, Omaha, Neb
GLANTZ Warren E, Cedar Rapids, Ia
GLASER Clifford, Buffalo, N Y
GLASS Daniel, Morristown, N J
GLASS Harry, Chicago, Ill
GLASS Ted A, Scottsdale, Ariz
GLASSON G F, Waterloo, Ia
GLATSTEIN Philip M, Miami, Fla
GLAUBMAN Arnold, Hewlett, L I, N Y
GLAZIN Allan, Malden, Mass
GLENN Frances, S Miami, Fla
GLENN Robert E, Burlington, Ia
GLESMANN Howard C, Hillsboro, Ore
GLICKMAN Lawrie B, Tampa, Fla
GLICKMAN M F, Pittsburgh, Pa
GLICKMAN Sheldon M, Westfield, N J
GLICKSTEIN Arnold, Forestville, Conn
GLOSSMAN Samuel, Detroit, Mich
GLUCK Morris, Buena Park, Calif S
GLYNN Samuel W, Honolulu, Hawaii
GO Frieda, Award Winner
GOBBEL John T Jr, Ft Lauderdale, Fla
GOBLE, Gaylord G, L A, Calif S
GOBLIRSCH Thomas M, Bakersfield, Calif S
GODBOLD Clyde E, Myrtle Beach, S C
GODWIN Charles P, Rocky Mount, N C
GOENNER Ronald D, Springfield, Ohio
GOLD Calvin N, Berkeley, Calif N
GOLD David I, Stamford, Conn
GOLD Henry, Griffin, Ga
GOLD James S, Glencoe, Ill
GOLD William H, Great Falls, Mont
GOLDBERG Arthur M, Military
GOLDBERG Donald S, N Y, N Y
GOLDBERG Ellis A, Phila, Pa
GOLDBERG Herbert L, Phila, Pa
GOLDBERG I Lawrence, Avenel, N J
GOLDBERG Louis, Englewood, N J
GOLDBERG Max W, Minneapolis, Minn
GOLDBERG Phyllis R, Associate
GOLDBERG Stanley, Chicago, Ill
GOLDEN A A, Associate
GOLDEN Maxwell S, S River, N J
GOLDEN Roy, Little Rock, Ark
GOLDFARB Herbert L, Akron, Ohio
GOLDINER Morton J, Baltimore, Md
GOLDMAN J J, Newton, N J
GOLDMAN Ralph, Milwaukee, Wis
GOLDOWSKI Andrew M, Cleveland, Ohio
GOLDSTEIN Harry, Brooklyn, N Y
GOLDSTEIN Marvin C, Atlanta, Ga
GOLDSTEIN Ronald E, Atlanta, Ga
GOLDSTEIN Stanley A, Atlantic City, N J
GOLDSTEIN Sydney J, Kent, Ohio
GOLDSTEIN William L, Brooklyn, N Y
GOLDSTONE Ronald J, Utica, N Y
GOLDTHWAITE Charles J, Worcester, Mass
GOLDWASSER Martin, N Y, N Y
GOLF Jack, Houston, Tex
GOLTERMAN Wm R, Staten Island, N Y
GOLUB LEO J, Trumbull, Conn
GONZALES-RAMOS, Reinaldo, Caparra Heights, P R
GONZALES-SHEARS, Charles, Award Winner
GOOD David L, Canoga Park, Calif S
GOOD George W, Clarksville, Tenn
GOOD Harry C Jr, Jacksonville, Fla
GOODALE W G, Iowa City, Ia
GOODALL Robert E, Gadsden, Ala
GOODKIN Ben, Lincoln Park, N J
GOODMAN Albert S, Apponaug, R I
GOODMAN David, Wilmington, Del
GOODMAN Herbert W, Portland, Ore
GOODMAN Marvin M, West Hartford, Conn
GOODMAN Mitchell S, Columbus, Ohio
GOODMAN Saul, Plainville, Conn
GOODRICH George K, Long Beach, Calif S
GOODRICH Glenn C, Solon, Ohio
GOODWIN J L, Beacon, N Y
GORDE David J, St Paul, Minn
GORDON Ahuva, Award Winner
GORDON Bernard, Baltimore, Md
GORDON Daniel, Brooklyn, N Y
GORDON Elliott J, Hackensack, N J
GORDON Herbert J, Chicago, Ill
GORDON Joseph W, Chicago, Ill
GORDON Lester J, McKeesport, Pa
GORDON Robert M, Avon, Ill
GORDON Robert M, Salem, Ill
GORDON Sherman E, White Plains, N Y
GORE Frank E, Naples, Fla
GORE Samuel D, New Orleans, La
GORE Samuel D Jr, New Orleans, La
GORELICK Leonard, Kew Gardens,L I, N Y
GORES Kenneth, Bellevue, Wash
GORMAN Albert L, Award Winner
GORMAN Maxwell H, Los Angeles, Calif S
GORMAN William F, Seattle, Wash
GORZECK Louis, Melvindale, Mich
GOSCHE John M, Minneapolis, Minn
GOSZKOWSKI Eugene D, Award Winner
GOTTESMAN Samuel H, Poughkeepsie, N Y
GOULD Joseph M, N Y, N Y
GOULD Marvin, Springfield, N J
GOUWENS John P, Aurora, Ill
GOY George F, Plymouth, Mich
GRABEMAN Victor, Dayton, Ohio
GRABER Fred, Brenham, Tex
GRABNER J Norman, Towson, Md
GRABOWSKI Richard J, Award Winner
GRACE Sydney A, Meriden, Conn
GRADY William T, Williamston, Mich
GRAETZ William T, Berkley, Mich
GRAFFEO John, Richmond Hills, L I, N Y
GRAHAM Charles J, Gainesville, Fla
GRAHAM James E Jr, Charlotte, N C
GRAHN Margaret C, Associate
GRALNICK Abraham, Brooklyn, N Y
GRANA Joseph M, St Louis, Mo
GRANBERRY James H, Award Winner
GRANDMAISON Roger P, Remus, Mich
GRANT Albert O, Dover, N J
GRANT D Roy, San Francisco, Calif N
GRANT Robert, Pasadena, Calif S
GRANT Walter, Columbia City, Ind
GRAPPY D Fred, Columbiana, Ohio
GRAVES Elizabeth A, Indianapolis, Ind
GRAVES T C, Goldthwaite, Tex
GRAY Aldys J, L A, Calif S
GRAY Charles L, Oxnard, Calif S
GRAY Delo Overstreet, Los Angeles, Calif S
GRAY James D, Quanah, Tex
GRAY John R, Birmingham, Ala
GRAY Murry G, Houston, Tex
GRAY Robert S, New London, Conn
GRAY Sarah, Brooklyn, N Y
GRAY Stanley A, Sacramento, Calif N
GRAY W C, Kansas City, Mo
GRAY Willard A, Rochester, N Y
GRAY Zach T III, Alexandria, Va
GREEN Albert, New York, N Y
GREEN E J, Cleveland, Ohio
GREEN Edward N, Coral Gables, Fla
GREEN Forrest J, Tyler, Tex
GREEN Frank A, Chattanooga, Tenn
GREEN H Daniel, Beloit, Wis
GREEN H Roy, Wheeling, W Va
GREEN Jerome H, N Y, N Y
GREEN Larry J, Pittsburgh, Pa
GREEN Rochelle K, Associate
GREEN Tom M, Rio Vista, Calif N
GREENBERG Alvin, Baltimore, Md
GREENBERG Herbert, Phila, Pa
GREENBERG Martin, Ithaca, N Y
GREENBERG Harold N, Washington, D C
GREENBERG Lester B, Miami, Fla
GREENBERG Louis P, Baltimore, Md
GREENBERG Milton E, Youngstown, Ohio
GREENE Robert M, Freeport, N Y
GREENHOLT Richard N, Littlestown, Pa
GREENLAW Stanley, Castro Valley, Calif N
GREENWALD L E, Englewood, N J
GREENWOOD Arthur R, Colorado Springs, Colo
GREER Max, Topeka, Kan
GREER Robert J, Palo Alto, Calif N
GREGORY Jessie F, Bakersfield, Calif S
FREIF L Charles, Evansville, Ind
GRENFELL George E, San Mateo, Calif N

GREVATT Edward M, Montclair, N J
GREY H S, Toronto, Ont, Can
GRIBBIN Brian, Award Winner
GRIFFIN Gary G, Award Winner
GRIFFIN James L, Jacksonville, Fla
GRIFFIN W Kimball, Durham, N C
GRIFFITH D E, Cedar Rapids, Ia
GRIFFITH Glen K, Wichita, Kan
GRIFFITH Lloyd R, Port Angeles, Wash
GRILL Robert E, Scotch Plains, N J
GRIMALDI Marino J, Bristol, Conn
GRIMES Bill, Smith Center, Kan
GRIMES Edward W, Tulsa, Okla
GRIMSLEY Walter R, Asheboro, N C
GRINBERG Samuel A, Carnegie, Pa
GRINGERI Anthony J, Geneva, N Y
GRISLIS Rita, Milwaukie, Ore
GRODBERG David L, Bayonne, N J
GROENING V H, Seattle, Wash
GROHER David L, Bridgeport, Conn
GRONAU Heinz O, Middletown, Conn
GRONHOLM Vesta T M, Chicago, Ill
GROOM Hal E, Tulsa, Okla
GROOM R P, Jacksonville, Fla
GROSS Herbert, Norwalk, Conn
GROSS Thomas L, Santa Rosa, Calif N
GROSSI Ezio, Chicago Heights, Ill
GROSSMAN Benjamin, Phila, Pa
GROTH C C, Minneapolis, Minn
GROTH G K, Appleton, Wis
GROTH Leo, Madison, Wis
GROVE John P, Roanoke, Va
GROVES G A, Ft Lauderdale, Fla
GROVES LeRoy G, Redondo Beach, Calif S
GRUBB Richard, Florence, Ore
GRUBB Sheldon, Cleveland, Ohio
GRUBBS Kenneth, Monroe, Ga
GRUENWALD Sig, Memphis, Tenn
GRUPP S, Forest Hills, L I, N Y
GRZYB Edward, East Hartford, Conn
GRZYBINSKI Stanley A, Danvers, Mass
GUARD Willard F, Englewood, Colo
GUAY E J, Butte, Mont
GUCKER Donald H, Award Winner
GUDERIAN Robert A, Drain, Ore
GUEST George H, St Clair Shores, Mich
GUGINO Anthony S, Buffalo, N Y
GUGINO Carl F, Buffalo, N Y
GUIST Harry J, Canton, Ohio
GULBRANDSEN Melvin H, Wellesley Hills, Mass
GULLETT Don W, Toronto, Ont, Can
GULLIKSON John S, Portland, Ore
GUMM Blayne A, Grafton, Wis
GUMPERT Carl A, Lafayette, La
GUNDERSON John R, Homestead, Fla
GUNN James V, Little Rock, Ark
GUNN Lewis G, Medford, N J
GUNTER Benjamin F, Nashville, Tenn
GUNZ Gertrude M, Detroit, Mich
GUPTA Jitender K, Award Winner
GUPTA Sham L, Award Winner
GURIAN Bernard, Merrick, N Y
GURIN Lawrence R, Mount Kisco, N Y
GUSA Ronald S, Seattle, Wash
GUSTAFSON Raymond F, Minneapolis, Minn
GUTHRIE Charles R, Woodward, Okla
GUTHRIE Frank B, Seattle, Wash
GUTHRIE T J, Oklahoma City, Okla
GUTMAN Ross E, Delmar, N Y
GUTTELMAN Adeline S, New York, N Y
GUTTMAN Henry, L A, Calif S
GUTTRY John S, Longview, Tex
GUZZETTA J L Jr, Rochester, N Y

H

HAACKE A J, Dayton, Ohio
HAAS James P, Faribault, Minn
HACKETT Francis M, Providence, R I
HADELER Fred C, Palo Alto, Calif N
HADITY Toffe M, Utica, N Y
HAESELER George A, Endicott, N Y
HAGAN C W, Pittsburgh, Pa
HAGAN Daniel I, Miami, Fla
HAGAN Jerry J, Miami Beach, Fla
HAGAN Joseph H, Crystal City, Mo
HAGEN James L Jr, Jefferson Parish, La
HAGERTY H V, Albany, Ore
HAGLUND Robert W, Tacoma, Wash
HAHN Clem, Elkton, Md
HAHN H C, N Fond Du Lac, Wis
HAJJE Nimat, Award Winner
HALAK Delmar B, Cincinnati, Ohio
HALET John B, San Antonio, Tex
HALKER Gerald E, Homestead, Fla
HALL Allen W, Columbus, Ohio
HALL David, Detroit, Mich
HALL Frank J Jr, Memphis, Tenn
HALL Glade P, Florence, Mass
HALL H D, Ada, Okla
HALL Jerry H, St Paul, Minn
HALL Leonard E, Missoula, Mont
HALL Rex P, Twin Falls, Id
HALL Robert, Prairie Village, Kan
HALL Theron W, Berkeley, Calif N
HALL William H, Wichita Falls, Tex
HALLBERG Fay J, Reseda, Calif S
HALLBERG Richard W, Los Angeles, Calif S
HALLIDAY Walker D, Modesto, Calif N
HALLMAN Eleanor M, York, Pa
HALLSTEAD Richard, Canandaigua, N Y
HALPER Louis, Chicago, Ill
HALPER S Harvey, Bloomfield, N J
HALVORSON Delos G, Wahpeton, N D
HAMBLIN John A, Mesa, Ariz
HAMBY Quillian P Jr, Atlanta, Ga
HAMERSCHLAG Nathan, Staten Island, N Y
HAMILTON Douglas L, Napa, Calif N
HAMILTON F J, Fairfield, Conn
HAMILTON Lawrence, Palo Alto, Calif N
HAMILTON Margaret Craig, Associate
HAMILTON Paul H Jr, Lynwood, Calif S
HAMILTON Robert L, Santa Monica, Calif S
HAMMAN Francis E, Inglewood, Calif S
HAMMEL Herbert A, Englewood, N J
HAMMER Arild R, Seattle, Wash
HAMMER Herbert I, Chicago Heights, Ill
HAMMERSLEY W L, Frankfort, Ind
HAMMOND F Sidney Jr, Baltimore, Md
HAMMOND John, Award Winner
HAMMOND Roger, Kenosha, Wis
HAMPSON Robert E, Baltimore, Md
HAMPTON Ben E, Gainesville, Ga
HAMPTON C L, Galax, Va
HANCOCK C S, Greenville, Ala
HANCOCK Emmitt E, Garland, Tex
HANCOCK Howard B, Dahlonega, Ga
HAND W L Jr, New Bern, N C
HANEY Gerald M, Award Winner
HANGER Herbert L, Aurelia, Ia
HANNA J C, Billings, Mont
HANNIE Edward J, Lafayette, La
HANOVER Jack M, St James, L I, N Y
HANSE Ann O, Award Winner
HANSEN Duane A, Council Bluffs, Ia
HANSEN George, Silver Spring, Md
HANSEN Glen R, Portland, Me
HANSEN M Keith, Gresham, Ore
HANSEN Norman M, Bozeman, Mont
HANSEN Raymond A, Largo, Fla
HANSEN Richard B, Tustin, Calif S
HANSEN Richard P, Minneapolis, Minn
HANSEN Robert W, Everett, Wash
HANSEN Roland W, Compton, Calif S
HANSEN Thorvald A, Minneapolis, Minn
HANSON Charles, Nampa, Id
HANSON Roy S, Hoffman, Minn
HANUS John F, San Antonio, Tex
HANZEL Harold, Providence, R I
HAPPEL Emery, Milwaukee, Wis
HARADA Harold S, Culver City, Calif S
HARBER H Eugene, Shreveport, La
HARDER Robert H, Wauwatosa, Wis
HARDIE Jack, Pasadena, Calif S
HARDIN R D, N Little Rock, Ark
HARDIN Rex, Toledo, Ohio
HARDY Frederick R, Salt Lake City, Utah
HARKEN James Henry, Opportunity, Wash
HARKEY Don, Russellville, Ark
HARM W P, Lincoln, Neb
HARMON Hugh B, Dunedin, Fla
HARMON Paul H, Coquille, Ore
HARMS Ronald, Laurens, Ia
HARPER Frederick, L A, Calif S
HARPER Ted L, Opportunity, Wash
HARRELL James H, Elkin, N C
HARRELL R B, Elkin, N C
HARRINGTON E, Green Bay, Wis
HARRINGTON F V, Buffalo, N Y
HARRIS D Lawrence, Minneapolis, Minn
HARRIS Franklin G, Sanford, N C
HARRIS Gordon W, Amherst, N Y
HARRIS Guy V, Durham, N C
HARRIS Herman S, N Y, N Y
HARRIS L Hood, Alton, Ill
HARRIS Oliver G, San Francisco, Calif N
HARRIS Samuel D, Honorary Member

HARRIS William E, Milledgeville, Ga
HARRISON Donald J, Boise, Id
HARRISON Henry A, Nashville, Tenn
HARRISON Robert B, Idaho Falls, Id
HARRISON Simon, Detroit, Mich
HARSTAD William C, Milton-Freewater, Ore
HARTER Robert L, Cleveland, Ohio
HARTLEY Bruce R, Chula Vista, Calif S
HARTLEY John D, Jackson, Miss
HARTMANN Edward J, Kalamazoo, Mich
HARTMAN Oliver E, Berkeley, Calif N
HARTNETT William H, Phila, Pa
HARTSOOK Joseph T, Ann Arbor, Mich
HARVEY Howard J, Clarendon Hills, Ill
HARVEY Jerry D, Des Moines, Ia
HASEGAWA Fred I, Seattle, Wash
HASELNUS Daniel F, Portland, Ore
HASKINS Richard C, Salt Lake City, Utah
HASTON Fred M, Montgomery, Ala
HATCHER Herschel F Jr, Decatur, Ga
HATCHETT A L, Wichita, Kan
HATFIELD Grant B, Kansas City, Mo
HATTAN Hubert C, Concordia, Kan
HAUCK Luella R, Irvington, N J
HAUSMAN Ronald A, Award Winner
HAVEY C Thomas, L A, Calif S
HAW Richard, Sumner, Ia
HAW Timothy F, Oakland, Calif N
HAWASH Farouk, Award Winner
HAWES Roland R, Rochester, N Y
HAWKINS Darrel E, Tacoma, Wash
HAWKINS Richard H, Gulfport, Miss
HAWKINSON Carroll A, Minneapolis, Minn
HAWKSLEY Robert L, Falls City, Wash
HAWLEY Donald D, Sioux Falls, S D
HAY Hollis J, Oakland, Calif N
HAY Lawrence, Houston, Tex
HAYASHI Akio, Sacramento, Calif N
HAYDEN Jess Jr, Loma Linda, Calif S
HAYES C J, Detroit, Mich
HAYES Cecil R, Wichita, Kan
HAYNES John I, Kansas City, Mo
HAYWARD Harbert L, New Hyde Park, L I, N Y
HEAPHY Charles F, S Norwalk, Conn
HEATH James W, Des Moines, Ia
HEATHCOTE G E, Madison, Wis
HECHT S J, Redbank, N J
HECK William H Jr, San Antonio, Tex
HECKER Richard O, Miamisburg, Ohio
HECOX Fred, Cozad, Neb
HEDRICK Gene F, Salem, Ind
HEDSTROM Curt, Award Winner
HEELY Van K, Portsmouth, Va
HEFFERNAN Carroll A, San Jose, Calif N
HEID David W, Bellingham, Wash
HEIEIE Marion T, Minneapolis, Minn
HEIM Robert L, Riverside, Calif S
HEIMAN Floyd A, Oswego, Ore
HEIMERL Robert, Evansville, Wis
HEIN John W, Boston, Mass
HEINDEL John K, E Orange, N J
HEINZ H W, Beatrice, Neb
HEINZE Robert L, Brooklyn, N Y
HEISER John H, Kansas City, Kan
HELD Charles E, San Antonio, Tex
HELFRICH Stewart W, Detroit, Mich
HELFT Michael, Award Winner
HELGESON Warren H, Pasadena, Calif S
HELICKER Bernard, Phila, Pa
HELLER Michael M, New Orleans, La
HELLER Norman, Phila, Pa
HELLER Robert, Kenosha, Wis
HELLERMAN Leonard, Windsor, Conn
HELM Lloyd, Evansville, Ind
HELTNE Glenn I, Berkeley, Calif N
HELZ James, Milwaukee, Wis
HEMBREE William L, Crescent City, Fla
HEMLEY Samuel, New York, N Y
HENDELL David, New York, N Y
HENDERSON James M, Award Winner
HENDRICK James, Waupun, Wis
HENDRICKS, Helen, Associate
HENIG Sol, Clifton, Heights, Pa
HENKEL George H, Denver, Colo
HENLEY Hugh L, Toledo, Ohio
HENRY Charles A Jr, Dover, Del
HENRY E Dexter, Omaha, Neb
HEPNER Nina E, Associate
HERALD William G, Stillwater, Okla
HERBERT Frank L Jr, Metairie, La
HERBERT James, Sioux Falls, S D
HERGOTT G Allen, Meriden, Conn
HERMAN Bernard C, Des Moines, Ia
HERMAN C M, Allenton, Wis
HERMAN O H, Allenton, Wis
HERMAN R E, Oshkosh, Wis
HERMAN Stanley C, Indianapolis, Ind
HERMANN A W, Custer, S D
HERMANN Lee C, Minneapolis, Minn
HERMANN Ray L, Lafayette, Calif N
HERNANDEZ Mauricio Duque, Medellin, Colombia, S A
HERR Wm R, Downey, Calif S
HERRE C William, Kansas City, Mo
HERRING Calvin M, Richmond, Calif N
HERZOG D L, Grand Island, Neb
HERZOG J A, Butte, Mont
HESS Eugene, Detroit, Mich
HESS Milton W, Sun Valley, Calif S
HESTER Elliot M, High Point, N C
HESTER H Curtis, Upper Montclair, N J
HESTON Alfred C, Spokane, Wash
HETRICK Bruce, Roseburg, Ore
HEUKE R W, Kearney, Neb
HEWETT Gerald R (Dick), Richland, Wash
HEWITT L M, Hapeville, Ga
HEWITT Sherwood J, Norristown, Pa
HEYDE John B, Milford, Del
HEYREND W W, Idaho Falls, Id
HIBBARD Edwin D, Atlanta, Ga
HICKHAM Arthur F, New Orleans, La
HICKS Hilliard, Detroit, Mich
HICKS Paul P, Conroe, Tex
HIESSER F G, Phoenix, Ariz
HIGA James Y, Honolulu, Hawaii
HIGEL Ronald W, Award Winner
HIGGINS William A, Seattle, Wash
HIGLEY Bruce W, S Miami, Fla
HIGUE George J, Bell, Calif S
HILDEBRAND Robert, Sheboygan, Wis
HILDES Lyonel S, White Plains, N Y
HILL Charles C, Birmingham, Ala
HILL Mrs Delos L, Honorary Member
HILL Gladstone M, Portsmouth, Va
HILL Gordon M, Topeka, Kan
HILLYER Norman L, Hempstead, L I, N Y
HILTUNEN Terry, New Haven, Conn
HINCH J B, Toronto, Ont, Can
HINDES George A, N Y, N Y
HINDS E Hugh Jr, Portland, Ore
HINE Ted S, Muskogee, Okla
HINRICHS E Henry Jr, Ruxton, Md
HINRICHS E R, Lincoln, Neb
HINRICHSEN Colin F L, Sydney, N S W, Australia
HINSON Donald L, Kinston, N C
HIRANO Hiroshi B, Hanapepe, Kauai, Hawaii
HIRASUNA Noroboru, Kailua, Oahu, Hawaii
HIRMER A M, Milwaukee, Wis
HIRSCH John B, Las Vegas, Nev
HIRSCHEL L Anne, Detroit, Mich
HOAGLUND Arthur G R, Minneapolis, Minn
HOCH Stanley A, Brooklyn, N Y
HOCKEL Jack L, Oakland, Calif N
HOCKER W A, Casper, Wyo
HODGKIN James O III, Warrenton, Va
HODGSON E W, St Louis, Mo
HODISH H, S Norwalk, Conn
HODNETT W C Jr, Atlanta, Ga
HODSON F A, Muncie, Ind
HOE Paul S, Honolulu, Hawaii
HOEHN S E, Cleveland, Ohio
HOEL Paul W, Laramie, Wyo
HOFFACKER Henry J, Hanover, Pa
HOFFMAN Carl S, Cheshire, Conn
HOFFMAN Edward J, Hayward, Calif N
HOFFMAN Karl R, Algona, Ia
HOFFMAN Robert, Brooklyn, N Y
HOFFMAN William, Mattapan, Mass
HOFFMAN William W, Phoenix, Ariz
HOFFNUNG William, Copiague, L I, N Y
HOGE Robert D, Forest Park, Ga
HOGEBOOM Floyd, Los Angeles, Calif S
HOGGARD B W, Memphis, Tenn
HOGY R J, Minneapolis, Minn
HOLAND Henry S, Mountain View, Calif N
HOLBURN Hugh S, Pawtucket, R I
HOLCOMB Clyde T Jr, Victoria, Tex
HOLDEN Harold J, Birmingham, Mich
HOLLAND Francis, Cranston, R I
HOLLAND John E, St Louis, Mo
HOLLAND K E, Lincoln, Neb
HOLLANDER Ralph F, Cleveland, Ohio
HOLLE R L, Cincinnati, Ohio
HOLLINGSWORTH Bruce C, Sacramento, Calif N
HOLLOWAY William A, Modesto, Calif, N
HOLM Paul, Hastings, Neb
HOLMAN Edward S, Marquette, Mich

HOLMAN William J, Dodge City, Kan
HOLMES Burton, Kansas City, Mo
HOLMES Carl B, Chattanooga, Tenn
HOLMES Gaylord D, San Mateo, Calif N
HOLMES Morton H Jr, Kansas City, Mo
HOLOHAN William J, Northbrook, Ill
HOLSTON John W Jr, Wilmington, Del
HOLT A B, Oklahoma City, Okla
HOLT Donald R, N Las Vegas, Nev
HOLT Roland G, Award Winner
HOLTMAN L N, St Louis, Mo
HOM Allen E, Downey, Calif S
HONDA Sadao, Wahiawa, Oahu, Hawaii
HONDA Takashi, Honolulu, Hawaii
HOOBER Rodney R, Morgantown, Pa
HOOD Clifford J, Adrian, Mich
HOOKER J Bennett, Terrell, Tex
HOOT Edwin S, Dallas, Tex
HOOTMAN Wayne F, Piqua, Ohio
HOOVER Robert R, Minneapolis, Minn
HOOVER Terrence, Boston, Mass
HOPGOOD D, Vancouver, B C, Can
HOPKINS Grant A, Spokane, Wash
HOPKINS John B, Los Angeles, Calif S
HOPKINS William Campbell, Oklahoma City, Okla
HOPKINS William L, Redwood City, Calif N
HOPMAN Marvin, Cliffside Park, N J
HOPP Mrs Eileen, Associate
HOPPE H O, Milwaukee, Wis
HOPPER Carlton E, Madison, N J
HORANY Ernest S, Lynwood, Calif S
HORD D F, Kings Mountain, N C
HORDES Samuel, New York, N Y
HORI Frank T, Seattle, Wash
HORIE Eiji, Award Winner
HORITA Kenji, Coon Rapids, Minn
HORNE Harry D, Seattle, Wash
HORNICK John R, Minneapolis, Minn
HOROWITZ Elias, East Meadow, L I, N Y
HOROWITZ Judah M, Brooklyn, N Y
HORTON F W, Nampa Idaho
HORWITZ Olga, Chicago, Ill
HOSAKA, Kazuo, Honolulu, Hawaii
HOSCHOUER Loren F, Idaho Falls, Id
HOSKINS Richard L, Kent Ohio
HOUFEK William H, Genoa, Neb
HOUGHTON Frank J, New Orleans, La
HOUGHTON J B, Sioux Falls, S D
HOUGHTON Thomas C, Palos Verdes Estates, Calif S
HOUSTON B H, Goldsboro, N C
HOWARD Billy S, Lebanon, Tenn
HOWARD Duncan C, Waco, Tex
HOWARD G B, Dallas, Tex
HOWARD Glen A, Award Winner
HOWARD R B, Floral Park, L I, N Y
HOWARD Richard H, Indianapolis, Ind
HOWARD W L, Kennewick, Wash
HOWE William C, Oakland, Calif N
HOWELL Charles L, Indianapolis, Ind
HOWELL George H, Winnetka, Ill
HOWELL J Frank, Amarillo, Tex
HOWELL Marion L, Associate
HOWLAND John P, Military
HOY Eugene J, Westbrook, Maine
HRIN Walter F, Johnstown, Pa
HRUSKA H J, Milwaukee, Wis
HUBER Ellsworth J, Beaumont, Tex
HUCHEL Dean E, N Hollywood, Calif S
HUCKABA George W, Memphis, Tenn
HUCKINS Garth N, Sussex, N J
HUDECKI Stephen E, Kenmore, N Y
HUDSON B B, Orlando, Fla
HUDSON James T, San Bernardino, Calif S
HUDSON Richard F, Tulsa, Okla
HUEBNER Roger C, Austin, Minn
HUEFTLE George O, Award Winner
HUENFELD Gaylord G, St Petersburg Beach, Fla
HUERTER James V, Omaha, Neb
HUEY Ralph H, Renton, Wash
HUEY T J, Chattanooga, Tenn
HUFF Gene, Dallas, Tex
HUFFMAN Eugene J, Dayton, Ohio
HUFFORD R B, West Des Moines, Ia
HUGGLER Judson E, Seminole, Okla
HUGHES J L, Albertville, Ala
HUGHES John M, Hayward, Calif N
HULL James R Jr, Columbus, Ohio
HULL P C Jr, Charlotte, N C
HUMBURG Emmett F, Houston, Tex
HUMPHREY Wm P, Denver, Colo
HUMPHREY Wm Roy, Denver, Colo
HUMPHREYS K Wayne, Prairie Village, Kan
HUMPHRIES William L Jr, Little Rock, Ark
HUNKIRCHEN Magda, Award Winner
HUNNICUTT Willard T, Altanta, Ga
HUNSAKER Steve D, Award Winner
HUNT Richard F Jr, Rocky Mount, N C
HUNT Warren W, Award Winner
HUNTER Akridge C, Pleasanton, Tex
HUNTER DeWayne, Kansas City, Mo
HUNTER T M, Henderson, N C
HUNTER Grover C Jr, Durham, N C
HUNTER Richard S, Raleigh, N C
HUNTER Walter B, Van Nuys, Calif S
HUNTER William D, Redding, Calif N
HUNTINGTON R H, Phoenix, Ariz
HURON John E, Cleveland, Ohio
HURSEY Rudolph J Jr, Spartanburg, S C
HURWITZ D M, Minneapolis, Minn
HURWITZ Samuel, Morrisville, Pa
HUSEBOE Dale O, Anaheim, Calif S
HUTCHINSON R H, Pomona, Calif S
HUTER Theodore R, Wilmington, Ohio
HUTNER Melvin L, Springfield, Mass
HYATT Irwin T, Atlanta, Ga
HYDE Lee C Jr, Albuquerque, N M
HYDE T, Vancouver, B C, Canada
HYKE Franklin A, Lewiston, Id
HYLAND L R, North Platte, Neb
HYMAN Abraham, West Haven, Conn
HYMAN Edwin J, San Francisco, Calif N
HYMAN Seymour G, Vineland, N J
HYUN Harry Y, Richmond, Calif N

I

IACINO Rudy A, Simsbury, Conn
IBBOTSON E H, Lake Forest, Ill
IBSEN Robert L, Santa Maria, Calif N
IGEL D A, Omaha, Neb
IHRINGER Lynn, Portland, Ore
IMHOFF A H, Columbus, Ohio
IMOEHL J J, Cedar Rapids, Ia
INDENBAUM Milton, Franklin Square L I, N Y
INGALLS Wayne R, Los Angeles, Calif S
INGEBRIGTSEN K H, Minneapolis, Minn
INGHAM C M, Mahtomedi, Minn
INGINO Anthony L, St Joseph, Mo
INGLIS James H, Palo Alto, Calif N
INGLIS S P, Redwood Falls, Minn
INMAN Marlin R, Boonville, Ind
INMAN Rudolph, Sherman, Tex
INNES John G, Riverside, Calif S
IOVANA Nicholas C, Stamford, Conn
IRELAND Ralph L, Lincoln, Neb
IRWIN Douglas H Jr, Prairie Village, Kan
IRWIN John R, Charlotte, N C
ISAACSON Bernard, Rochester, N Y
ISAACSON H D, Chamblee, Ga
ISAACSON Nathan, New York, N Y
ISCHINGER Arthur W, Chicago, Ill
ISHIDA Harry K, Honolulu, Hawaii
ISHIDA Harry M, Honolulu, Hawaii
ISHIDA Itaru, Long Beach, Calif S
ISLER Robert, Hicksville, N Y
ISRAEL Walter, Santa Ana, Calif S
ITO Allen M, Honolulu, Hawaii
IVERSON Walter G, Minneapolis, Minn
IWERSEN Arthur E, Kansas City, Mo
IZZO Charles P, Ridgefield, Conn

J

JACKSON Alan, North Miami, Fla
JACKSON Anita E, Associate
JACKSON D A, Winston-Salem, N C
JACKSON George L, Pittsford, N Y
JACKSON Herb, Beatrice, Neb
JACKSON Robert G, Topeka, Kan
JACKSON Wm C Jr, Denver, Colo
JACOB John T, Palm Springs, Calif S
JACOBI H Paul, Neenah, Wis
JACOBS Albert, Toledo, Ohio
JACOBS D W, Rochester, N Y
JACOBS Richard M, Reno, Nev
JACOBS Robert M, Stamford, Conn
JACOBSEN Robert J, Minneapolis, Minn
JACOBSEN W M, Minneapolis, Minn
JACOBSON Clement J, Willmar, Minn
JACOBSON Howard S, Military
JACOBSON Joseph M, Award Winner
JACOBSON Joseph M, Detroit, Mich
JACOBSON L E, Kenyon, Minn

JACOBSON Robert L, Staten Island, N Y
JAEGER Arthur T, Minneapolis, Minn
JAFFE Alfred, Providence, R I
JAFFE Gerald, Park Forest, Ill
JAFFE Milton, Brooklyn, N Y
JAGGARD Henry B Jr, Camden, N J
JAGGER William L, Larkspur, Calif N
JAGIELSKI Melvin J, Baltimore, Md
JAGOR Bruce R, Atlanta, Ga
JAHNKE Earl, Columbus, Wis
JAKER F W, Irvington, N J
JAMES David W, Ann Arbor, Mich
JAMES Kenneth F, Minneapolis, Minn
JAMES Lewis A, Des Moines, Ia
JAMISON Brownell R, Rochester, N Y
JAN Howard H, Oakland, Calif N
JANDA Joseph W, Van Nuys, Calif S
JANZEN Harold, Grand Island, Neb
JARRELL Annette B, Associate
JARRELL Monroe L, Chattanooga, Tenn
JARRETT Charles A, Charlotte, N C
JARRETT John H, Charlotte, N C
JASKELL Frances K, Pittsburgh, Pa
JASKOLSKI E J, Warren, Mich
JASTRAB, Robert J, Award Winner
JEAN Ginette, Award Winner
JEFFERIES W A, Vancouver, B C, Can
JEFFREYS Margaret H, Associate
JELDEN E Dean, Woodland, Calif N
JENKINES Archie L, Weslaco, Tex
JENKINS Ronald J, Birmingham, Mich
JENNINGS C E, Memphis, Tenn
JENNINGS G A C, Richmond, Va
JENNINGS Richard E, Houston, Tex
JENNINGS Robert M, Gainesville, Ga
JENNINGS Wilbur F, Winter Park, Fla
JENSEN Arthur L, Berkeley, Calif N
JENSEN E T, Salt Lake City, Utah
JENSEN Frank D, Mankato, Minn
JENSEN Julian H, Madison, S D
JENSEN Kenneth R, Portland, Ore
JENSEN Peter A Jr, Decatur, Ga
JENSEN Vernon L, Lufkin, Tex
JENTZ Frederick M, St Clair Shores, Mich
JERROLD Theodore L, Hempstead, L I, N Y
JERUE Larry G, Seattle, Wash
JESSEN V M, Cedar Falls, Ia
JESSOP Warren H, Whittier, Calif S
JINKS Gordon M, Vancouver, B C, Can
JOBLOVE Nicholas S, Flushing, N Y
JOFFRE Anthony R, Miami, Fla
JOHANNES Arnold, Reno, Nev
JOHNSON A D, Wilson, N C
JOHNSON A E, Washougal, Wash
JOHNSON Ambrose, Dayton, Ohio
JOHNSON Blaine, Tacoma, Wash
JOHNSON Carl J, San Francisco, Calif N
JOHNSON Dennis A, Minneapolis, Minn
JOHNSON Donald W, Richfield, Minn
JOHNSON Duane P, Toledo, Ohio
JOHNSON Huntley R, Berkeley, Calif N
JOHNSON J Donovan, Billings, Mont
JOHNSON J E, Minneapolis, Minn
JOHNSON Jackson C, Dade City, Fla
JOHNSON James H, Cherokee, Ia
JOHNSON LeRoy, Columbus, Ohio
JOHNSON Lois K, Associate
JOHNSON Max C, Dell Rapids, S D
JOHNSON Paul H, Portland, Ore
JOHNSON Robert E, Norwalk, Ohio
JOHNSON Robert J, Carmel, Ind
JOHNSON R Wendell, Spokane, Wash
JOHNSON Theodore M, Tacoma, Wash
JOHNSON Thomas H Jr, Mobile, Ala
JOHNSON Thomas L Jr, Ontario, Calif S
JOHNSON Vernon S, Houston, Tex
JOHNSON Vincent M, Atlanta, Ga
JOHNSON Wesley G, Orange, Calif S
JOHNSON Willard R, Downers Grove, Ill
JOHNSON William, Cannon Falls, Minn
JOHNSON William H, Anaheim, Calif S
JOHNSON Robert W, Duluth, Minn
JOHNSON William O, Duluth, Minn
JOHNSTON Charles, Canton, Ga
JOHNSTON D C, Wichita Falls, Tex
JOHNSTON David C, Red Wing, Minn
JOHNSTON D H, Fairbury, Ill
JOHNSTON Donald R, Montclair, N J
JOHNSTON H L, Baltimore, Md
JOHNSTON Wilbur E, Dayton, Ohio
JOKELA Russell H, Birmingham, Mich
JOLIN Raymond E, Rice Lake, Wis
JOLLEY Harry M, Toronto, Ont, Can
JOLLY James M, St Charles, Mo
JONES Bruce D, Trenton, Mich
JONES Donald E, Award Winner
JONES E E, Kansas City, Kan
JONES E L, Spokane, Wash
JONES Edward B, Worthington, Ohio
JONES Francis G, Tacoma, Wash
JONES G H, Eureka, Mont
JONES J Allen, Troy, Ala
JONES James M, Las Vegas, Nev
JONES James W, Whitesboro, Tex
JONES John R, Des Moines, Ia
JONES Julian H, Montgomery, Ala
JONES Kendall E, Las Vegas, Nev
JONES Kenneth F, Houston, Tex
JONES Meigs, Kansas City, Mo
JONES Ronald V, San Diego, Calif S
JONES Stanley E, Henderson, Nev
JONES Virginia, Associate
JONES Walter W, McPherson, Kan
JONES Wm K, Grand Junction, Colo
JONES Winfield G, Boise, Id
JONES Zane E, Sweetwater, Tex
JORDAN Daniel L, Chicago, Ill
JORDAN Justus, Houston, Tex
JORDAN Robert, Atlanta, Ga
JORDON Wilfred W, Cranford, N J
JORDAN William A, Minneapolis, Minn
JORDON Evangeline, Honorary Member
JORGENSEN Niels B, Los Angeles, Calif S
JORGENSEN Robert F, Bellevue, Wash
JOSEPH Robert L, Linden, N J
JOSEPHSON Bertram A, New York, N Y
JOSH Joseph A, Chicago, Ill
JOURDONNAIS Jon A, Great Falls, Mont
JOULE William R, Madison, N J
JOW Wm M, Los Angeles, Calif S
JOYCE George P, Winona, Minn
JOYCE Osler C, Baltimore, Md
JULIAN John F, Idaho Falls, Id
JULIANO Louis J, Cleveland, Ohio
JULIEN Jack, Sonora, Calif N
JULIENNE D H, Hayward, Calif N
JUMBER Joseph F, Award Winner
JUNEAU Ralph, Menasha, Wis
JUNGE Robert S, Wheatridge, Colo
JUNKER W Duane, Philadelphia, Pa
JURIST Bernard F, Panorama City, Calif S
JURJANS A, Philadelphia, Pa
JUSTICE R M, Ashland, Ky
JUSTIS E Jeff, Memphis, Tenn

K

KABAKOFF Alfred, Memphis, Tenn
KACEWICZ John, Providence, R I
KAEP Thomas L, Glenview, Ill
KAGIHARA F S, Honolulu, Hawaii
KAHN Julius, Highland Park, N J
KAHO William Dean, Columbus, Ohio
KAINES Anna M, Associate
KAISER J Henry, Columbus, Ohio
KAISERSATT S J, St Peter, Minn
KAJIMURA S, Renton, Wash
KALDER Max A, Detroit, Mich
KALIL Joseph G, Staten Island, N Y
KALISH Irwin, Stamford, Conn
KALLER Harold, Meriden, Conn
KALLOS G W, Lincoln, Neb
KALNINS Livia, Rochester, N Y
KALTOFT Niels C, Award Winner
KAMEI Edward S, Honolulu, Hawaii
KAMEN Saul, Rego Park, N Y
KAMEOKA Haruo, Wahiawa, Oahu, Hawaii
KAMINSCKY Herman, Memphis, Tenn
KAMP Richard H, Oklahoma City, Okla
KANAZAWA Kanemi, Honolulu, Hawaii
KANEFSKY Irving, Roselle Park, N J
KANEGAWA Gilbert T, Aiea, Oahu, Hawaii
KANEO K N, Honolulu, Hawaii
KANER Albert H, Wayne, Mich
KANISS Morris W, Toms River, N J
KANTER Albert J, Cleveland, Ohio
KANTER Eugene L, Norfolk, Va
KANTOR David, Franklin Square, L I, N Y
KANTOR Marvin, Lakehurst, N J
KANTOR Norman, Jamestown, N Y
KANUN S S, St Paul, Minn
KAPLAN Erwin J, Bethpage, L I, N Y
KAPLAN Irving, Providence, R I
KAPLAN Lawrence J, Puente, Calif S

KAPLAN Robert I, Camden, N J
KAPP James, St Joseph, Mo
KARAM Paul, Oakdale, La
KARAMECHEDIS M A C, Award Winner
KARANIAN George K, Hazardville, Conn
KARCZEWSKI Robert J, Milwaukee, Wis
KAREM Donald, Award Winner
KARLIN Sidney, Flushing, N Y
KARREL Daniel G, Larchmont, N Y
KASEL A E, Homestead, Pa
KASPER Eugene V, Kenmore, N Y
KASSNER James, Cudahy, Wis
KASWAN Moises, Associate
KATES Gilbert, Wilmington, Del
KATIN Robert M, Trenton, N J
KATZ Emanuel W, Chicago, Ill
KATZ Morris, Philadelphia, Pa
KATZ Samuel Jr, Philadelphia, Pa
KATZMAN Irving, Rochester, N Y
KAU Manuel, Honolulu, Hawaii
KAUFFMANN Joseph H, New York, N Y
KAUFMAN A J, Brooklyn, N Y
KAUTH Robert T, West Bend, Wis
KAVALER Leon, Little Neck, L I, N Y
KAWAHARA Lindbergh S, Gardena, Calif S
KAWAMOTO Henry, Award Winner
KAWANO Tomio, Denver, Colo
KAY Joseph A, Cleveland, Ohio
KAY Perry M Jr, Canoga Park, Calif S
KAZMER Herbert L, Palatine, Ill
KEARNS George E, Lake Forest, Ill
KEDDIE Noble D, Escalon, Calif N
KEEL Harris E, Madison, Wis
KEENAN Hugh A T, Corning, N Y
KEIPER Fred, Harrisburg, Pa
KEITH F E, Des Moines, Ia
KELLER Joseph G, New York, N Y
KELLER Maurice J, Evansville, Ind
KELLEY John L Jr, Fort Worth, Tex
KELLEY R W, Billings, Mont
KELLY Dennis W, Spokane, Wash
KELLY H H, E Springfield, Mass
KELLY Julian L, Atlanta, Ga
KELLY R W, St Joseph, Minn
KELLY Samuel W, Grand Junction, Colo
KELLY Thomas A, Dayton, Ohio
KELLY Thomas J, Moore, Okla
KELNER Gerald M, Valley Stream, N Y
KELNER Morris, Philadelphia, Pa
KELSON Ray L, Riverside, Calif S
KELSTEN Louis B, Newark, N J
KELTON A W, Port Lavaca, Tex
KEMNITZER Donald F, Somers, Conn
KEMP William J, Haskell, Tex
KEMPLE H M, Bend, Ore
KENDALL Ralph L, Churchville, N Y
KENDRICK Barnes R, Tallahassee, Fla
KENFIELD Clifford J, Phelps, N Y
KENNAUGH George O, Seattle, Wash
KENNEDY Barney B, Jackson, Miss
KENNEDY Earl P, River Rouge, Mich
KENNEDY Haler E, Topeka, Kan
KENNEDY John R, Reseda, Calif S
KENNEDY Lawrence T Jr, Knoxville, Tenn
KENEFICK Daniel A, Glastonbury, Conn
KENNY Robert E, St Louis, Mo
KENT Sanford, Rochester, N Y
KENT Walter, Wyckoff, N J
KENYON John W, White Bear Lake, Minn
KERBY Joe B, Houston, Tex
KERL H L, Geneva, Neb
KERRIGAN James P, Washington, D C
KERSHAW A James, W Warwick, R I
KERSTON Sidney R, Novato, Calif N
KESEL Robert G, Chicago, Ill
KESO Larson R, Oklahoma City, Okla
KESSEL Stanley P, Hollywood, Fla
KHALIFA Mohamed Adel, Award Winner
KIEHNE Frederick P, Award Winner
KIELICH Raymond, Buffalo, N Y
KIELY Terence B, Wilmette, Ill
KIERNAN D F, Green Bay, Wis
KIERSTEAD Robert F, Lincoln, Neb
KIHARA J T, Pocatello, Id
KIHN Francis J, Baltimore, Md
KILPATRICK Ralph E, Asheboro, N C
KIMBER Virginia B, Associate
KIMBROUGH Harris M Jr, Amarillo, Tex
KIMBROUGH Robert L, Chicago, Ill
KIMELMAN Maurice J, Panorama City, Calif S
KIMMELMAN Benedict, Philadelphia, Pa
KIMMEY Virgil A, St Louis, Mo
KINCAID Robert M, Columbus, Ohio
KING Ben F, Dayton, Ohio
KING Dale G, Portland, Ore
KING David H, Albany, N Y
KING Elbert W, Albuquerque, N M
KING Elizabeth N, Springfield, Ill
KING James B, Pittsboro, N C
KING John M, Birmingham, Ala
KING Paul R Jr, Houston, Tex
KING Robert A, Santa Barbara, Calif S
KING Roland W, Hartselle, Ala
KING W E, Abilene, Tex
KINNINGER Alice C, Pasadena, Calif S
KINNUNEN N H, New Port Richey, Fla
KINSLEY Leon D, Cleveland, Ohio
KIPNIS Mervyn B, San Francisco, Calif N
KIPPENBERGER Louis H, Guymon, Okla
KIRBY J V, Clayton, Mo
KIRBY Wallace, Downers Grove, Ill
KIRCHNER Francis G, Aberdeen, Md
KIRK Robert T, Springfield, Ohio
KIRRSTETTER Theodore H Jr, Lafayette Hill, Pa
KIRSCHBAUM Robert, Chestnut Hill, Mass
KIRSNIS Charles A, Torrance, Calif S
KIRSON S, West Vancouver, B C, Can
KITCHELL Ralph J, St Louis, Mo
KITZMILLER John, West Chester, Pa
KIYOKAWA Yosh, Hood River, Ore
KJORVEN Lloyd N, Saskatchewan, Can
KLEIFGEN W A, Fort Atkinson, Wis
KLEIN Arthur I, Indianapolis, Ind
KLEIN Charles, Wilmington, Del
KLEIN Harold R, New York, N Y
KLEIN Irving, Union, N J
KLEIN John A, Omaha, Neb
KLEIN Lucille R, Associate
KLEIN Paul E, Lake Oswego, Ore
KLEIN Richard M, Toledo, Ohio
KLEIN Tomas A, Tulsa, Okla
KLEINSCHMIT Donn Norman, Oshkosh, Wis
KLENDA Harry M, Wichita, Kan
KLEPPINGER P H, Beatrice, Neb
KLETZKY Benjamin, Denver, Colo
KLINE Stuart, Pittsburgh, Pa
KLING William Z, San Antonio, Tex
KLINKENBERG Egil O, E Braintree, Mass
KLOEHN S J, Appleton, Wis
KLONTZ Herbert, Award Winner
KLUGE B E, Billings, Mont
KMIECK A J, Cleveland, Ohio
KNAPP H B, Danbury, Conn
KNAPP Lester T, Minneapolis, Minn
KNARR Robert H, Tulsa, Okla
KNIGHT B M, Winchester, Va
KNIGHT C H, Ridgeland, S C
KNIGHT John E, Honolulu, Hawaii
KNIGHT Reuben L, Oakland, Calif N
KNODERER Robert W, Columbus, Ohio
KNOLL Edward R, Flemington, N J
KNOUSE Louis, Columbus, Ohio
KNOX William H, Nashville, Tenn
KNUDTZON Kermit, Chapel Hill, N C
KOBREN Abraham, White Plains, N Y
KOCHANOWSKY L, New Britain, Conn
KOENITZER Fred, Milwaukee, Wis
KOENITZER Robert, Whitewater, Wis
KOESTER William M Jr, Fort Wayne, Ind
KOFFLER Dean D, Lewistown, Mont
KOHL William E Jr, McHenry, Ill
KOHLENBERG Samuel G, Miami, Fla
KOHLER Kent F, Berkeley, Calif N
KOHN Sidney, Jersey City, N J
KOKLANARIS Immanuel G, Monessen, Pa
KOLB Robert A Jr, Philadelphia, Pa
KOLMAN Irvin, Farmingdale, N J
KOLMER Donald E, Jacksonville, Ill
KOLO Edward J, Dearborn, Mich
KOLTISKO Edward J, Falls Church, Va
KONDIS Stephen L, Homestead Park, Pa
KOMETANI Katsumi, Honolulu, Hawaii
KONIKOW Zalman, Huntington Woods, Mich
KOONCE A T Jr, Mineral Wells, Tex
KOONTZ D W, Oklahoma City, Okla
KOPEL Hugh M, Detroit, Mich
KOPP A E, Milwaukee, Wis
KORBER Ernest A, Newark, Del
KORF Stanley R, Chicago, Ill
KORFF Harry O, Salisbury, Md
KORNBLUH Edward C, New York, N Y

KORNHEISER Jerome, Detroit, Mich
KORNREICH Nathaniel H, Forest Hills, N Y
KORNS Richard D, Joplin, Mo
KORTSCH William E, Milwaukee, Wis
KOSS Betty J, Indianapolis, Ind
KOSS William F, Indianapolis, Ind
KOSSOWAN John W, Danvers, Mass
KOSTER Seymour, Port Chester, N Y
KOTTEMAN Wm P, Iowa City, Ia
KOURI Harry Jr, Haysville, Kan
KOVAR Leonard M, Passaic, N J
KOWALENKO Alex I, Maple Plain, Minn
KOWEEK Albert, Hudson, N Y
KOZLOV Marvin, Park Ridge, Ill
KOZLOW Edward L, River Rouge, Mich
KRACKE Roy R Jr, Birmingham, Ala
KRAFKA Quentin, Milwaukee, Wis
KRAFKA Winfield H, Milwaukee, Wis
KRAGER John F, Omaha, Neb
KRAGT Preston R, Sleepy Eye, Minn
KRAINIK Earl J, San Francisco, Calif N
KRAKOFF Kenneth B, Toledo, Ohio
KRAKOW Alvin A, Brookline, Mass
KRAKOWIAK Francis J, Schenectady, N Y
KRAMER Arthur, Forest Hills, L I, N Y
KRAMER Donald, Baltimore, Md
KRAMER Gary M, Elizabeth, N J
KRAMER W S, Lincoln, Neb
KRAMLICH Otto H, Eureka, S D
KRAMPERT John, Wilkinsburg, Pa
KRAT R L, Franklin Sq, L I, N Y
KRAUSE J E, Washington, Ind
KRAVIG H L, Minneapolis, Minn
KREBS Allen G, Jackson, Minn
KRECK Loren, Columbia Falls, Mont
KREGER Bertram, Philadelphia, Pa
KREJCI R F, Lincoln, Neb
KREMENAK Charles R, Iowa City, Ia
KRENZ Robert J, Mendota, Ill
KRESHTOOL Bernard, Wilmington, Del
KRESS William, Baltimore, Md
KRETCHMAR H Gordon, Palo Alto, Calif N
KRETZ Otto, Park Ridge, N J
KRICK George, West Roxbury, Mass
KRIEGEL Joachim, Astoria, Ore
KRIEGER Mortimer, Erie, Pa
KRINGEL Roland A, Port Arthur, Tex
KRIZAN Stephen G, Baltimore, Md
KROCHOCK Marvin, St Paul, Minn
KROGMAN Wilton M, Honorary Member
KROHN F D, Madison, Wis
KRONFELD Sidney, New York, N Y
KRONGOLD Sanford S, Washington, Pa
KRONICK Elbert M, Lakewood, Calif S
KROOT Ralph I, Gary, Ind
KRUCKENBERG Cory H, Excelsior, Minn
KRUGER Russell L, St Louis, Mo
KRUGMAN A Arthur, Brooklyn, N Y
KRUSKA H J, Kalamazoo, Mich
KRUZICK Vincent A, Littleton, Colo
KRVAVICA Robert E, Westmont, Ill
KUBEY Sidney M, Richmond, Calif N
KUGIYA Daniel M, Honolulu, Hawaii
KUHAR George M, Cleveland, Ohio
KUHAR Marko M, Cleveland, Ohio
KUHN Roger A, Dayton, Ohio
KULSTAD Hugo M, Bakersfield, Calif S
KUMASAKA Roland S, Des Moines, Wash
KUMMER May F, Syracuse, N Y
KUNKEL Everett E, Branchville, N J
KUNTZ John W, Minneapolis, Minn
KURIBAYASHI Robert K, Honolulu, Hawaii
KURISAKI Roy M, Honolulu, Hawaii
KURLAND Sidney S, Albany, N Y
KURLANSKY Philip M, Newington, Conn
KURZROCK A H, Newark, N J
KUSAKABE Peter T, Seattle, Wash
KUSHINO Norman T, St Louis Park, Minn
KUSHNER Harold, Eggertsville, N Y
KUSMER Andrew, Willimantic, Conn
KUSTIN Emil, New York, N Y
KUTHY J A, Valley Stream, N Y
KUTINA Geo F, Grent Bend, Kan
KUTLER Benton, Omaha, Neb
KUTZ Forrest, El Centro, Calif S
KUWABARA Roger Kazuhiko, Honolulu, Hawaii
KUZYK B L, Edmonton, Alberta, Can
KWATERSKI D V, Green Bay, Wis

L

LABADIE William L, Phoenix, Ariz
LA BAR Edgar M Jr, Montclair, N J
LABBADIA N V, Avon, Conn
LABEREE Edwin J, Redwood Falls, Minn
LACEY Robert R, Binghamton, N Y
LADD C Joseph, Nashville, Tenn
LA FAVOR Robert, Mound, Minn
LAFFRE Randy O Jr, Mobile, Ala
LA FRENIERE E J, Pawtucket, R I
LAGE Wayne F, Des Moines, Ia
LAGER Melvin P, San Bruno, Calif N
LAGERSTROM Lennart O, Award Winner
LAINE C Elwood, Pasadena, Calif S
LAIRD R S, Grand Island, Neb
LAKSTIGALA Ilze, Denville, N J
LALA Anthony J, New Orleans, La
LAMMERS P H, Hartington, Neb
LAMONS Frank F, Atlanta, Ga
LA MONTAGNE F E, Pawtucket, R I
LAMPERT S Henry, Essex Junction, Vt
LAMPSHIRE Earl L, Lincoln, Neb
LANAHAN Virginia, Associate
LANDEW Melvin, Union, N J
LANDRY Donald J, Metairie, La
LANDRY Frank G, Denville, N J
LANDSBERG Jack, Miami, Fla
LANDSMAN Arnold, Anaheim, Calif S
LANE C W, Castle Rock, Wash
LANE Edward S, Memphis, Tenn
LANE George W Jr, Petaluma, Calif N
LANE Thomas B, Kenosha, Wis
LANG Larry L, Des Moines, Ia
LANG Lawrence A, Muncie, Ind
LANG Mark L, Englewood, N J
LANGA Harry, New York, N Y
LANGAN James J, Painesville, Ohio
LANGENBECK Russell R, Santa Ana, Calif S
LANGFELDT R C, McCook, Neb
LANGUM Arvin N, St Louis Park, Minn
LANGWICK Arnold, Poughkeepsie, N Y
LANIER Harold S Jr, Atlanta, Ga
LANOSGA Juan R, Portland, Ore
LANSTER Solomon, Miami, Fla
LANTIS J L, Atlantic, Ia
LAPOLLA Raymond R, Providence, R I
LAPP Hollis V, Elkins Park, Pa
LAPPIN Milton, Detroit, Mich
LA POOK Sidney, West Hempstead, L I, N Y
LARGENT Max D, Richmond, Va
LARKIN Thomas R, Minneapolis, Minn
LA ROCHELLE J Guy, Portland, Maine
LARSEN C L, Mineral Point, Wis
LARSEN Jerry L, Winterset, Ia
LARSEN John C, Montgomery, Minn
LARSEN L Charles, Los Angeles, Calif S
LARSEN Robert J, Portland, Ore
LARSON Dale H, Shell Lake, Wis
LARSON Gerald A, New Berlin, Wis
LARSON Reed P, Salt Lake City, Utah
LARSON Stanley, Caldwell, Id
LA SALLE Leon T, Delray Beach, Fla
LASSA R E, Muskegon, Wis
LASTON Don, Berkeley, Calif N
LATER E Reed, Lombard, Ill
LATTNER Carl W, St Louis, Mo
LATTNER Richard, St Louis, Mo
LAU Johnson N, Honolulu, Hawaii
LAUBER Robert H, Short Hills, N J
LAUER Fred, Hackensack, N J
LAUER Frederick C, Liberty, Mo
LAUER Ronald, Murray Hill, N J
LAURA John E, Syracuse, N Y
LAURION Raymond D, Rochester, N H
LAUTERSTEIN Aubrey M, Skokie, Ill
LA VALLEY J P, Livingston, Mont
LAVELLE John J Jr, Wilmington, Del
LAW David B, Seattle, Wash
LAW Frank E, Chapel Hill, N C
LAWLESS David T, Scottsdale, Ariz
LAWRENCE William I, Indianapolis, Ind
LAWRENCE Kenneth, Kansas City, Mo
LAWRENCE Robert J, Wallingford, Conn
LAWRENCE Robert J, Award Winner
LAWS Hiram A III, Chattanooga, Tenn
LAWS Robert K, Vancouver, Wash
LAWSON H T, West Palm Beach, Fla
LAWSON Robert D, Upland, Calif S
LAXTON W P, Durand, Mich
LAYTON Curtis L Jr, Clinton, Ia

LAZARUS C Hanford, Huntington L I, N Y
LEAHIGH Leland J, Joliet, Ill
LEAHY David D, Wichita, Kan
LEAL LeRoy G, Tracy, Calif N
LEAMAN I B Jr, Pottstown, Pa
LEAVITT Robert I, Cleveland, Ohio
LEBSON I W, Englewood, N J
LECHNER E H, St Paul, Minn
LEE T Clarence, Honolulu, Hawaii
LEE Fred H, Cincinnati, Ohio
LEE Hugh E, Salem, Va
LEE James, Mt Olive, N C
LEE James W, Westfield, N J
LEE John J, Vancouver, Wash
LEE Robin B, Fort Smith, Ark
LEEMING William H, Milwaukee, Wis
LEER John L, Los Angeles, Calif S
LEES Abraham, New York, N Y
LEFF H H, Muncie, Ind
LEFFINGWELL Herburt D, Wichita, Kan
LEFFLER David H, Massillon, Ohio
LEFFLER Richard G, Massillon, Ohio
LE GAULT Robert L, Houston, Tex
LEGLER Donald W, Estes Park, Colo
LE GWIN James DeWitt, Greenville, S C
LEHMAN David G, Elkhart, Ind
LEHMAN Paul C, Award Winner
LEHR Francis, Elizabeth, N J
LEHRMAN Louis, New York, N Y
LEHRMAN Melvin L, Baltimore, Md
LEIB James J, Sherman Oaks, Calif S
LEIBOLD John P, Phoenix, Ariz
LEICHTFUSS Frederick H, Inglewood, Calif S
LEIGH Ed M, Hardy, Neb
LEIGHTON Robert, Des Moines, Ia
LEISHEAR Samuel A, Washington, D C
LEISHMAN Gerald, Granada Hills, Calif S
LEITNER Jerome, San Rafeal, Calif N
LEMON Jack W, Prosser, Wash
LEMROW Maynard W, Garden City, N Y
LEMUS Edmundo Vides, Santa Ana, El Salvador, C A
LENCHNER Nathaniel H, Forest Hills, N Y
LENCHNER Victor, Miami Beach, Fla
LENOBEL Harold, Westbury, L I, N Y
LENOUE Daniel B, Award Winner
LENTINI Fred A, Richboro, Pa
LENTZ Hilbert, Old Lyme, Conn
LENZ Donald E, Racine, Wis
LEON Renaud O, Anaheim, Calif S
LEONARD Edgar M, Stillwater, Oklahoma
LEONARD Leon A, Downey, Calif S
LEONARD Neil J, Memphis, Tenn
LEONARD Richard C, Baltimore, Md
LEONHARD Ervin, Dayton, Ohio
LERCH Guy S, Cleveland, Ohio
LE RIBEUS Robert J, San Diego, Calif S
LERNER Eugene, Buffalo, N Y
LERNER Hillard I, San Francisco, Calif N
LESLIE Charles A, Toledo, Ohio
LESTER Gordon J, Minneapolis, Minn
LESTER R E, Estherville, Ia
LE SUEUR R A, Mesa, Ariz
LECHFIELD F H, Pinconning, Mich
LE VAN William C, Reading, Pa
LEVANTHAL Deene R, Chattanooga, Tenn
LEVENSON Myron E, Cleveland, Ohio
LEVENTHAL Harold, Beverly Hills, Calif S
LEVEQUE Charles A Jr, Portland, Ore
LEVIHN William C, Award Winner
LEVIN Bernard, Albuquerque, N M
LEVIN Harold S, Panorama City, Calif S
LEVIN Harry, Baltimore, Md
LEVIN Henry, Thousand Oaks, Calif S
LEVIN Jules, Baltimore, Md
LEVIN Leonard A, Vineland, N J
LEVIN Ralph, Brooklyn, N Y
LEVIN Ronald N, Arlington, Va
LEVINE Charles L, Wantagh, N Y
LEVINE Hyman S, Hialeah, Fla
LEVINE Jack H, Houston, Tex
LEVINE Mitchell, St John, New Brunswick, Can
LEVINE Richard, Hazlet, N J
LEVINE Theodore M, Monroeville, Pa
LEVIT Bernardo, Buenos Aires, Argentina
LEVITAS Theodore C, Atlanta, Ga
LEVY Edward E, New Orleans, La
LEVY Herbert S, Baltimore, Md
LEVY Milton, Bound Brook, N J
LEWIN Arnold, Cortland, N Y
LEWIS A Budner, Providence, R I
LEWIS Claude A, Central Point, Ore
LEWIS Earl A, San Mateo, Calif N
LEWIS Gordon A, Hagerstown, Md
LEWIS Jason R, Richmond, Va
LEWIS Joanne, Associate
LEWIS John F, Columbus, Ohio
LEWIS John E, Oklahoma City, Okla
LEWIS R P, Pauls Valley, Okla
LEWIS Robert R, Racine, Wis
LEWIS T M, Seattle, Wash
LEWIS Wendell P, Albert Lea, Minn
LEWIS William, Petersburg, Va
LEY Earl R, Indianapolis, Ind
LEYT Samuel, Buenos Aires, Argentina
LIBERTO Vincent N, New Orleans, La
LICARI Vincent A, St Cloud, Minn
LICHOTA Walter A, Kailua, Oahu, Hawaii
LICHT Sidney E, Brooklyn, N Y
LICHT Stuart, Philadelphia, Pa
LICHTENFIELD Eva, Rochester, N Y
LIEB Myron M, Great Neck, L I, N Y
LIEBAN E Alan, New York, N Y
LIEBMAN William, Glastonbury, Conn
LIEBSTER Louis I, Hackensack, N J
LIFSCHUTZ Alex N, Brooklyn, N Y
LIGHT R G, Concord, Calif N
LIGHTFOOT G E, Parsons, Kan
LI LEE Poy, York, Pa
LILLIE T W, Lemon Grove, Calif S
LILLY John, Lynnhaven, Va
LILLY T E, Dayton, Ohio
LINCICOME Dale E, Seattle, Wash
LIND L C, West Vancouver, B C, Can
LINDAHL Roy L, Chapel Hill, N C
LINDELL Frank Wm, L A, Calif S
LINDEMAN Malcolm D, Aurora, Colo
LINDEMAN Theodore C, Springfield, S D
LINDEMANN P J, Flagstaff, Ariz
LINDERMAN Martin A, Indianapolis, Ind
LINDQUIST John, Indianapolis, Ind
LINDSAY Walter R, Portland, Ore
LINDSEY Edward, Gadsden, Ala
LINDSEY R E, Salem, Ore
LINEK Wm B, Woodside, N Y
LINGEMAN Jerry F, Palatine, Ill
LINGON John G, Ann Arbor, Mich
LINN James M Jr, New Orleans, La
LIPMAN Stanley M, Roslyn, L I, N Y
LIPPINCOTT Alan, Walnut Creek, Calif N
LIPPITZ Herbert, Chicago, Ill
LIPPSTREU C E, Lakewood, Colo
LISMAN Elias, Irvington, N J
LISTENIK Henry V, N Grafton, Mass
LITOWITZ Robert, Miami Beach, Fla
LITTLE Herbert C, Orland, Calif N
LITWAK A, Easton, Pa
LLOYD Cecil R, Shreveport, La
LLOYD Chester, Memphis, Tenn
LLOYD John L, Bells, Tenn
LOBDELL James O, Southport, Conn
LOCKARD Myers W, Oklahoma City, Okla
LOCKARD Myers W Jr, Oklahoma City, Okla
LOCKE E A, Bridgeport, Conn
LOIBEN Donald P, Chicago, Ill
LOKEY C W Jr, Birmingham, Ala
LOLLAR James Q, San Angelo, Tex
LOMBARDI Angelo R, Jersey City, N J
LOMBARDI Richard E, Seattle, Wash
LONG James H Jr, Daytona Beach, Fla
LONG John M, Albuquerque, N M
LONG John Q Jr, Odessa, Tex
LONG Paul V, Kingman, Ariz
LONG Robert E, Hixson, Tenn
LONGE Thomas R, Garden City, Mich
LONGLEY Jack C, San Diego, Calif S
LONGO L F, Bellevue, Neb
LONGSHORE Paul J, Birmingham, Ala
LONGWELL Gilbert, North Wales, Pa
LONGWORTH D W, Lake Norden, S D
LOOK Robert K T, Honolulu, Hawaii
LOOPER J W, Atlanta, Ga
LOOPER Michael, San Rafael, Calif N
LOOS W, Oshkosh, Wis
LOPEZ Alfred L, Albuquerque, N M
LORAN William, Mill Valley, Calif N
L'ORANGE Finn F, Cleveland, Ohio
LORD DeForest D Jr, Santa Fe, N M
LORMS John, Tipp City, Ohio
LOSCH Paul, Boston, Mass
LOTZ J Wendell, Hartville, Ohio
LOUIE George A, Irvington, Calif N

LOVE Charles W, McColl, S C
LOVE Sam C, Madison, Tenn
LOVELAND Lawrence W, Endwell, N Y
LOVIN Claxton E, Ft Worth, Tex
LOW Richard D, Minneapolis, Minn
LOWE W J, Daytona Beach, Fla
LOWELL Richard J, Jamaica, L I, N Y
LOWER D J, Omaha, Neb
LOWNIK James, Wisconsin Rapids, Wis
LUBAN Joseph, Yonkers, N Y
LUBAN Malcolm, Oceanside, L I, N Y
LUBAN Richard, Burbank, Calif S
LUBIN Bertram, Wellesley Hills, Mass
LUBOWITZ A H, Phila, Pa
LUCAS John, Hershey, Pa
LUCAS L A, Oklahoma City, Okla
LUCE Floyd L, Boise, Id
LUDLAM F Hagan, Houston, Tex
LUDWICK T, Lincoln, Neb
LUDWIG Richard J, Racine, Wis
LUDWIGSEN Lawrence, San Francisco, Calif N
LUEBBE Gerald F, Evansville, Ind
LUECK Bernard W, San Diego, Calif S
LUGRING E E, Faribault, Minn
LUND Anthony L, Rochester, Minn
LUNDERGAN Leo B, Clayton, Mo
LUNG Walter S F, Honolulu, Hawaii
LUNSFORD E C, Miami, Fla
LURIA H J, Dearborn, Mich
LURIE Julius Joseph, Baltimore, Md
LUSCH Roy W, Portland, Ore
LUSKO Steven, Alhambra, Calif S
LUSTERMAN Edward, Rockville Centre, L I, N Y
LUSTIG Wm J, Springfield, Ohio
LUTEN J Randle Jr, Little Rock, Ark
LUTTON Warren, Dolton, Ill
LUTZ Frederick C, Wilmington, Del
LUTZ John L, Madera, Calif N
LUX Konrad, Waco, Tex
LUX Robert W, Modesto, Calif N
LUYK Leonard John, Award Winner
LUZZI James M, Tacoma, Wash
LYDDAN Pat H, Louisville, Ky
LYNCH Donald J, N Reading, Mass
LYNCH William P, Spokane, Wash
LYNCH William R, Coral Gables, Fla
LYON Bernard W, Detroit, Mich
LYON Richard L, Alton, Ill
LYONS David, Detroit, Mich
LYONS Esther, St Paul, Minn
LYSGAARD R A, Las Vegas, Nev
LYTLE Mary W, Birmingham, Ala

M

MAAS Charles S, Roanoke, Va
MAC EWAN Donald C, Seattle, Wash
MACH Joseph S C, Seaford, Del
MACHEN August R, Towson, Md
MACHENBERG Stanley, Stamford, Conn
MAC GREGOR S A, Toronto, Ont, Can
MACK Edward S, San Francisco, Calif N
MACK W Bernard, St Louis, Mo
MAC KAY Noel C, Charlotte, N C
MAC KENZIE David F, Award Winner
MACKOUL Vicetor P, Award Winner
MAC LAUGHLIN John A, Fall River, Mass
MAC RAE Patrick D, Award Winner
MAC VICAR Neil, Flint, Mich
MADDEN Ira C, Edwardsburg, Mich
MADDEN R M, Iowa City, Ia
MADDERN Clarence J, Hutchinson, Kan
MADDOS David S, Zanesville, Ohio
MADDOX S Clyde Jr, Lynchburg, Va
MADDOX William C, Columbus, Ohio
MADSEN Arthur M Jr, Savage, Minn
MADSEN G T, Sandpoint, Id
MADSEN John K, Helena, Mont
MAEROWITZ Max, S Norwalk, Conn
MAGEE Albert C, Brooklyn, N Y
MAGNIFICO Jack G, Hawthorne, N J
MAGNUSSON Gordon K, Rapid City, S D
MAGUIRE Hugh F, Oklahoma City, Okla
MAGUIRE James J, Phillipsburg, N J
MAHER Ida Mae S, Associate
MAHOFF Natalie A, Minneapolis, Minn
MAIDES Fred A, Grand Forks, N D
MAIN David, Award Winner
MAISLEN Irving L, W Hartford, Conn
MAIXNER M G, Harlowton, Mont
MAKOWER Theodore, Oakland, Calif N
MALBERG Bernard, W Islip, L I, N Y
MALBIN Barnett, Detroit, Mich
MALCOLM Bruce L, Westfield, N J
MALFITANO A A, Syracuse, N Y
MALHEIROS Wanderlan Fa Gundas, Award Winner
MALLOR Julius L, Summit, N J
MALMIN Oscar, Columbus, Ohio
MALONE Anthony J, River Forest, Ill
MALONE Harold G, Mt Sterling, Ky
MALONE James, Milwaukee, Wis
MALONE Robert G, Reno, Nev
MALSON T S, Cleveland, Ohio
MALTESE Francis M, Dallas, Tex
MANCHESTER Stuart A, Cranston, R I
MANDELL Edwin J, Phila, Pa
MANDLER Walter J, San Jose, Calif N
MANGELS Celia C, Miami, Fla
MANIATIS J J, San Antonio, Tex
MANINGO Dalisay, Award Winner
MANION Robert J, Anaconda, Mont
MANKIN Herbert G, Palo Alto, Calif N
MANKIN W H Jr, Dayton, Ohio
MANN Keith L, Oakland, Calif N
MANNING Frank T, Thermopolis, Wyo
MANNING Hermit R, Memphis, Tenn
MANNING Richard B, Haverford, Pa
MANNINO Vincent E, Las Vegas, Nev
MANSFIELD Lawrence, Nixon, N J
MANSUKHANI Nirmala, Jersey City, N J
MANTZ Robert F Jr, Natchez, Miss
MANUSOV E V, L A, Calif S
MAR Roy S, Seattle, Wash
MARASCIO Victor M, Little Silver, N J
MARASCALCO Sam A, Tucson, Ariz
MARCUS Leonard, Port Chester, N Y
MARDELL Raymond M, Rosemount, Minn
MARDININGSIH, Award Winner
MARGARETTEN Joel, Beverly Hills, Calif S
MARGOLIS Herbert, Boston, Mass
MARIAS William J, Parsippany, N J
MARGRAVE R B, Omaha, Neb
MARKOVITS Stanley, White Plains, N Y
MARKS Arthur, New York, N Y
MARLER Don, Escondido, Calif S
MARQUER Victor B, New Orleans, La
MARR Thomas E, Chillicothe, Ohio
MARSH Charles W, Salina, Kan
MARSHACK Herbert N, Portland, Ore
MARSHALL David, Syracuse, N Y
MARSHALL George E, Chicago, Ill
MARSHALL Kenneth C, Clayton, Mo
MARSHALL Wm E, Madison, Wis
MARSHAND Lewis J, Gainesville, Fla
MARSTERS James C, Pasadena, Calif S
MARTELL John S, Dodgeville, Wis
MARTENEY J L, Medicine Lodge, Kan
MARTENS Robert L, Glasgow, Mont
MARTIN Bertha M, Berkeley, Calif N
MARTIN Charles W, St Petersburg, Fla
MARTIN Edwin P Jr, San Diego, Calif S
MARTIN Franklin E, Enka, N C
MARTIN Graham E, Penndel, Pa
MARTIN Harold L, Flora, Ill
MARTIN J E, Plant City, Fla
MARTIN Kenneth D, Denver, Colo
MARTIN Mary, San Francisco, Calif N
MARTIN Robert C, Seattle, Wash
MARTIN Rudolph, Wauwatosa, Wis
MARTIN Russell F, Hartford, Conn
MARTIN Theodore S, Beverly Hills, Calif S
MARTIN Thomas E, Mt Jackson, Va
MARTIN Webster H, Burlingame, Calif N
MARTIN William F Jr, Baltimore, Md
MARTINEK Edward C, Detroit, Mich
MARTZ Hyman S, Bronx, N Y
MARTZ Keith L, Award Winner
MARYOTT Manfred S, Bridger, Mont
MASCARI Charles J, Geneva, N Y
MASCHKA Philip J, Omaha, Neb
MASHBURN Max, Birmingham, Ala
MASHBURN Richard L, Delano, Calif S
MASIN Vincent F, New London, Conn
MASLANSKY M M, White Plains, N Y
MASLOW Julius, Minneapolis, Minn
MASON Franklin G, Mullins, S C
MASON Robert I, Yonkers, N Y
MASSEY Luther M, Zebulon, N C
MASSEY Zyba K, Zebulon, N C

MASSLER Maury, Chicago, Ill
MASTORAKOS L W, St Louis, Mo
MASTROIANNI Vincent M, Waterbury, Conn
MASUNAGA Glenn M, Honolulu, Hawaii
MATHEWS Henry J, Chicago, Ill
MATHEWS K T, Award Winner
MATHEWSON Richard L, Miami Beach, Fla
MATHIAS Bruce T, Harrisburg, Pa
MATHIESEN Harold A, Lompoc, Calif S
MATKIN Roscoe L Jr, Monterey, Calif N
MATLAW Myron, Roslyn, L I, N Y
MATSON Glenn A, Military
MATTE Arthur T, Albuquerque, N M
MATTHEWS James, Albuquerque, N M
MATTHEWS John C, Montgomery, Ala
MATTHEWS M A, Portland, Ore
MATTISON Donald C, Wheaton, Ill
MATTISON Wm, Minneapolis, Minn
MATUSKA Ralph R, Cleveland, Ohio
MAUK Jack, Pocatello, Id
MAXE William P, Staples, Minn
MAXEDON Robert W, Evansville, Ind
MAXEY Richard S, Coral Gables, Fla
MAXMEN Harold A, Detroit, Mich
MAXSON Noel T, Oak Park, Ill
MAXWELL Charles W, Fort Worth, Tex
MAY Richard D, Richland, Wash
MAY Wallace L, L A, Calif S
MAYER C A, Albuquerque, N M
MAYER Fred C, Twin Lakes, Wis
MAYERSON Melvin, Dayton, Ohio
MAYNARD Wallace B, Greenwich, Conn
MAYNER Joseph, Millburn, N J
MAYO Herbert W, Monroe, La
MEACHAM Harold C, Nashville, Tenn
MEACHAM W L, Nashville, Tenn
MEAD Robert E, Ridgefield, Conn
MEADOWS Joe S, Atlanta, Ga
MEADOWS P L, Rosenberg, Tex
MEANS Arden V, Holdrege, Neb
MECHANIC Mayer, Paterson, N J
MEDEIROS Louis, Cambridge, Mass
MEDLEY Connell C, Waukegan, Ill
MEDOFF Irving E, Deal, N J
MEDWEDEFF F M, Nashville, Tenn
MEE Edward J, New Bedford, Mass
MEECE Linden L, Middletown, Ohio
MEESE Robert, Tucson, Ariz
MEGALE J P Jr, Seattle, Wash
MEHAFFEY Howard H, Lansing, Mich
MEHARRY LeRoy I, Moses Lake, Wash
MEHLUM Charles, Phoenix, Ariz
MEHRDAD Kazem, Award Winner
MEHRENS D M, Sioux Falls, S D
MEISMER Robert J, Billings, Mont
MELDE Chris R, Scottsdale, Ariz
MELLERT William D, L A, Calif S
MELNICK Harry, Morton Grove, Ill
MELNICK Paul J, Cleveland, Ohio
MENCZER Leonard, W Hartford, Conn
MENDELOFF Ernest M, Bridgeport, Conn
MENDELSOHN Mark, Chicago, Ill
MENDELSON Bernard Pierre, Charleston, S C
MENEZES C J, Award Winner
MEPHAM Elsie, Associate
MERCER James F, Akron, Ohio
MERKEL Edmund A, Wausau, Wis
MERRICK Dean S, Piedmont, Calif N
MERRICK Hazel, Arcadia, Calif S
MERRILL M W, Provo, Utah
MERRITT C J, San Antonio, Tex
MERRITT Guy B, Roanoke, Va
MESICK Charles D, Chatham, N Y
MESSING Mortimer, Brooklyn, N Y
MEYER Charles, Laramie, Wyo
MEYER Charles F, Seattle, Wash
MEYER Don K, Kansas City, Mo
MEYER George R, Oshkosh, Wis
MEYER Roger C, Okmulgee, Okla
MEYER Roland K Jr, Evanston, Ill
MEYER William L, Baltimore, Md
MEYERS Bernard C, Toledo, Ohio
MEYERS Michael C, Westminster, Md
MICELOTTI A N, Worchester, Mass
MICHANOWICZ Andrew, Pittsburgh, Pa
MICHANOWICZ John, Pittsburgh, Pa
MICHELS James J, Willmar, Minn
MICKA Joseph, Darlington, Wis
MICKELSON M, Vancouver, B C, Can
MIDYETTE W M, Plant City, Fla
MIESSEN Robert A, Miami, Fla
MIGDOLL Jerome, Jersey City, N J
MIKOLOWSKY Carl A, Manchester, Conn
MILES John N, Norman, Okla
MILLER A G Jr, St Anthony, Id
MILLER Avis L, Rockville Center, L I, N Y
MILLER Barry G, Charlotte, N C
MILLER Carmen S, Des Moines, Ia
MILLER Charles R, San Francisco, Calif N
MILLER Claude L, Brooklyn, N Y
MILLER Don L, Wichita, Kan
MILLER Donald K, Vallejo, Calif N
MILLER Dorman P, L'Anse, Mich
MILLER E Carl, Cleveland, Ohio
MILLER Edward S, Lawrence, Mass
MILLER Franklyn E, Whittier, Calif S
MILLER George, Dearborn, Mich
MILLER Glenn C, Waterloo, Ia
MILLER Harold, Flushing, L I, N Y
MILLER J W, Philadelphia, Pa
MILLER John J, Kansas City, Mo
MILLER R Clamer, Collegeville, Pa
MILLER Robert, Santurce, P R
MILLER Rodney S, Astoria, Ore
MILLER Roy A, New Bern, N C
MILLER Thomas O, Dayton, Ohio
MILLETT John F, Utica, N Y
MILLS Frank H Jr, Cincinnati, Ohio
MILLS Sam E, Houston, Tex
MILLS Tonk, Wichita, Kan
MILLSTONE H C, Panorama City, Calif S
MILTON Daniel T, Old Greenwich, Conn
MINARIK B J, Omaha, Neb
MINDEMAN George E, Tulsa, Okla
MINDLIN Charles, L A, Calif S
MINER Gordon, San Pedro, Calif S
MINER Mark D, Long Beach, Calif S
MINGENBACK John J, Great Bend, Kan
MINK John, Indianapolis, Ind
MINKIEWICZ I, Award Winner
MINKIN Leah, Washington, D C
MINKIN Sal, Milwaukee, Wis
MINOR Howard W, Port Orchard, Wash
MINSHALL Otto E, Kenosha, Wis
MINTER W Harris, Doraville, Ga
MINTZ Anna, Boston, Mass
MIRANDA Ernesto A, Award Winner
MIRVISS Leon, Visalia, Calif N
MISIOLEK Caroline, Associate
MISNER John W, Award Winner
MITCHELL James R, Minneapolis, Minn
MITCHELL John H, Atlanta, Ga
MITCHELL J N, Kansas City, Mo
MITCHELL Matthew Sr, Washington, D C
MITCHEM H Foster Jr, Kenilworth, N J
MITSUMORI Hajime, Seattle, Wash
MIXON C E Jr, Thomaston, Ga
MIYAHARA Edward J, Honolulu, Hawaii
MIYAMOTO Osamu, Alhambra, Calif S
MIYANO Katsumi, Waipahu, Oahu, Hawaii
MIYASAKI Lynne H, Milwaukee, Wis
MOBERLY Jacob H, Clovis, N M
MODLIN Samuel S, Hewlett, L I, N Y
MOFFAT Richard P, Phoenix, Ariz
MOFFIT Allen K, L A, Calif S
MOGART Robert C, Vallejo, Calif N
MOGCK Alan D, Minneapolis, Minn
MOGLER A C, St Louis, Mo
MOIST Richard E, Springfield, Mo
MOLAK Ferdinand J, Pawtucket, R I
MOLAK Frank R, Omaha, Neb
MOLAK Walter J, Pawtucket, R I
MOLDENHAUER Wayne A, Dubuque, Ia
MOLINE David O, Olympia, Wash
MOLPUS B O'Dell, Ft Worth, Tex
MOLYNEAUX Mary E, Associate
MONAGHAN R P, Overton, Tex
MONDRAGON Santillana Guadalupe, Award Winner
MONDSCHEIN Stanley, Bronx, N Y
MONES Jerome, Broomall, Pa
MONSON James W, St Paul, Minn
MONTAGNE Germaine, Associate
MONTANO Anthony Jr, New Haven, Conn
MONTANO G V, New Haven, Conn
MONTELEONE U L, Allentown, Pa
MONTGOMERY Dale B, Military
MONTGOMERY Jay C, Bremerton, Wash
MONTGOMERY Mary M, Seattle, Wash
MONTGOMERY Ralph B, Murray, Utah
MONTGOMERY Robert L, Buffalo, N Y
MOODY William, Lewiston, N Y
MOOERS David G, Seattle, Wash
MOON R A, Hobart, Ind
MOORE Frazier N, L A, Calif S
MOORE George C, Denver, Colo
MOORE Harry E, Owensboro, Ky
MOORE James O, Santa Clara, Calif N
MOORE Luther G, Encino, Calif S

MOORE Maurice E, Portland, Ore
MOORE Max, Kansas City, Mo
MOORE Richard W, Albany, Ore
MOORE Robert Bird, Athens, Ga
MOORE Robert Lee, Huntingdon Valley, Pa
MOORE Thomas F, Phoenix, Ariz
MOORE Thomas P, Seattle, Wash
MOORE W Amos, Dayton, Ohio
MOORE Walter H, Reidsville, N C
MOORE William J, Cuyahoga Falls, Ohio
MORA Guillermo, Award Winner
MORAN B J, Lincoln, Neb
MORAN Frank S Jr, Fair Haven, N J
MORAN James M, Indianapolis, Ind
MORBY Morris L, Seattle, Wash
MORDENTE G, New Haven, Conn
MORELAND D G, Omaha, Neb
MORETTI Vincent J, Cranston, R I
MORGAN George E, Menomonee Falls, Wis
MORGAN Jack E, Sherman, Tex
MORGAN John H, Macon, Ga
MORGAN Mary Lynn, Atlanta, Ga
MORGEN Elizabeth R, Little Neck, L I, N Y
MORGART Helen S, Pittsburgh, Pa
MORI Albert S, Kapaa, Kauai, Hawaii
MORIARTY L J, Watertown, S D
MOROF Jerry B, Garden City, Mich
MORRA Paskuale A, Dolgeville, N Y
MORREALE Samuel C, Niagara Falls, N Y
MORREY Lon W, Chicago, Ill
MORR'S Alvan M, Arlington, Va
MORRIS C J, Blackfoot, Id
MORRIS Chas O, Scottsdale, Ariz
MORRIS Frank C, Corvallis, Ore
MORRIS Joe H, Memphis, Tenn
MORRIS John A, Norfolk, Va
MORRIS Merle, Oakland, Calif N
MORRIS Sherwin M, Rochester, N Y
MORRISON Archie B, Seattle, Wash
MORRISON Howard I, Seattle, Wash
MORRISON James E, Corpus Christi, Tex
MORRISSEY O J, Lake Charles, La
MORR'SSEY William, New Britain, Conn
MORRISON Donald Jr, Gainesville, Fla
MORRISON Robert T, Hutchinson, Kan
MORRISON Thad Jr, Atlanta, Ga
MORROW Burton S, LaMirada, Calif S
MORROW Hollis W, Corning, Ark
MORROW Robert E, Opportunity, Wash
MORTELL John F, Ann Arbor, Mich
MORTIMER William R, Homestead, Pa
MOSBY Tommy, McKinney, Tex
MOSCOW Martin, Ardmore, Pa
MOSES Conrad, Wilmington, Del
MOSES J C, Wolf Point, Mont
MOSIER Richard M, Herington, Kan
MOSKOVITCH I S, New Westminster, B C, Can
MOSMAN W A H, Hackensack, N J
MOSS Carl A, Richmond, Va
MOSS Richard W, Hollywood, Fla
MOSS Stephen J, Brooklyn, N Y
MOSSBERG David, N Y, N Y
MOTTO Ralph J, Chicago, Ill
MOULDS E C, Norfolk, Va
MOURET William J Jr, New Orleans, La
MOVALLI Arthur F, Cheektowaga, N Y
MOYER Robert D, E Orange, N J
MUCHNIC Herbert V, Beverly Hills, Calif S
MUELLER Perry, Lake Jackson, Tex
MUENCH Ernst G, Salmon, Id
MUHLER Joseph C, Indianapolis, Ind
MULCAHY L L Jr, Batavia, N Y
MULLER Cecil G, Omaha, Neb
MULLER Howard E, Omaha, Neb
MULLINAX Eli H, Lakewood, Colo
MULNE David H, Youngstown, Ohio
MUMA Robert W, College Park, Md
MUMFORD Thaddeus Q, Washington, D C
MURAKAMI Ken, Renton, Wash
MURAKAMI Raymond S, Washington, D C
MURAOKA Kenneth, Kailua, Hawaii
MURDOCH Tom J, Midwest City, Okla
MURDOCK Gerald I, Edmonds, Wash
MURN Brian F, Minneapolis, Minn
MUROV Isaac I, Lake Mohegan, N Y
MURPHEY Rozier C, San Diego, Calif S
MURPHEY Willis H, Ft Worth, Tex
MURPHY Charles R, Toledo, Ohio
MURPHY Glenn W, St Louis, Mo
MURPHY John G, L A, Calif S
MURPHY Joseph J, Great Falls, Mont
MURPHY Joseph M, N Y, N Y
MURPHY Purdom, Gainesville, Fla
MURPHY Robert P, Severna Park, Md
MURPHY William E, Neligh, Neb
MURRAY Glenn, Tacoma, Wash
MURRAY James H, Military
MURRAY John J Jr, Flint, Mich
MURRAY Robt J, Tecumseh, Mich
MURRY William T Jr, N Little Rock, Ark
MUSBURGER Lloyd E, Jamestown, N D
MUSEN Frederick N, Providence, R I
MUSTRIC Thomas S, Columbus, Ohio
MYER Edward H, Mahwah, N J
MYLES James A, Vancouver, Wash
MYNATT William A, Asheville, N C

MC

MC ADAMS Grant, San Luis Obispo, Calif N
MC ALLISTER H H, Wilmington, Del
MC ANLIS Donald R, Newport Beach, Calif S
MC ATEE Daniel J, Wichita, Kan
MC AULEY James A, Jackson Heights, N Y
MC BEE John G, Pendleton, Ore
MC BRIDE Walter C, Detroit, Mich
MC CABE Eugene J, St Louis, Mo
MC CABE Harold A, Columbus, Ohio
MC CANON Kenneth R, Winfield, Kan
MC CARRON James L, Wheaton, Md
MC CARTHY Bert J, Norwood, Minn
MC CARTHY Harry B, Dallas, Tex
MC CARTHY Thomas G, Winnipeg, Man, Can
MC CARTY J B, Butte, Mont
MC CAULEY Dallas, Beverly Hills, Calif S
MC CAULEY John W Jr, Chambersburg, Pa
MC CAULEY H Berton, Baltimore, Md
MC CAULEY Hetty C, Pasadena, Calif S
MC CAULEY William D, Lubbock, Tex
MC CAUSLAND Robert R, Amarillo, Tex
MC CAVIT Keith D, Palmer, Alas
MC CLARTY Bill G, Amarillo, Tex
MC CLELLAN Charles R, Kansas City, Mo
MC CLELLAN Herbert F Jr, Moleridge, S D
MC CLENATHAN Harold E, Lansing, Mich
MC CLURE David B, Anderson, Ind
MC COLLOW T J, Minneapolis, Minn
MC COMBS Richard L, Sioux Rapids, Ia
MC CONNELL Bernie A, Canton, Ohio
MC CONNELL H W, Canton, Ohio
McCONNELL Stephen P, Award Winner
MC CONVILLE Joseph J, San Jose, Calif N
MC CONVILLE Richard S, San Jose, Calif N
MC CORD William F, Pasadena, Tex
MC CORMICK F E, Indianapolis, Ind
MC CORMICK Jess, Birmingham, Ala
MC CORMICK L Riley, Madison, Wis
MC COWAN Everett R, Spokane, Wash
MC COWN Robert S, Chattanooga, Tenn
MC COY William E, Dubuque, Ia
MC CRACKEN Charles E, Tulsa, Okla
MC CRAE William P, Morristown, N J
MC CREARY Clare F, St Petersburg, Fla
MC CRORY James G, Berne, Ind
MC CUE Patrick J, Cody, Wyo
MC CULLEY Wayne L, Cleveland, Tenn
MC CULLOCH John S, Reno, Nev
MC CULLOUGH Ervin W Jr, Speedway, Ind
MC DANIELS Harold, Columbus, Ohio
MC DERMOTT Robert L, Denver, Colo
MC DONALD James T Jr, Pine Bluff, Ark
MC DONALD Natalie E, Englewood, N J
MC DONALD Norman W, Martinez, Calif N
MC DONALD Ralph E, Indianapolis, Ind
MC DONALD Richard L, Roseburg, Ore
MC DONALD William F, Wayne, N J
MC DONALD Wm M, Birmingham, Ala
MC DOWELL John H, Las Cruces, N M
MC EWEN L B, Peoria, Ill
MC FALL Paul N, Kettering, Ohio
MC FALL Walter T, Cairo, Egypt

MC FARLAND W M, Sherman, Tex
MC FARLANE James J, Livermore, Calif N
MC FATE Norman B, Menlo Park, Calif N
MC GARRY Charles E, Essex, Md
MC GAUGH Jerrold D, San Diego, Calif S
MC GEE A C, Chicago, Ill
MC GEE Jeff D, Albany, Ga
MC GEE John B, Sherman, Tex
MC GONAGLE Robert R, Euclid, Ohio
MC GOVERN Frederick J, Hayward, Calif N
MC GOWAN Donald C, Toledo, Ohio
MC GRANNAHAN Wm Wright, Kansas City, Mo
MC GREAL Austin J, Upland, Calif S
MC GREGOR John T, Cloquet, Minn
MC GUFFIN J C, Greeneville, Tenn
MC GUIGAN J P, Halifax, Nova Scotia, Can
MC GUINESS J W, Austin, Minn
MC GUIRE A Patsy, Sylva, N C
MC HARDY C A, Baton Rouge, La
MC INANEY James B, Los Altos, Calif N
MC INTIRE Clarence E, Portland, Me
MC KEE George A, Sacramento, Calif N
MC KEE T L Jr, Lincoln, Neb
MC KENNA David, Hartford, Conn
MC KENNA J F, Malvern, Pa
MC KENNA William H, Boston, Mass
MC KENZIE John H, Palatka, Fla
MC KINNEY Ben C, Houston, Tex
MC KINNON Dean E, Silver Spring, Md
MC KINNON Kenneth L, San Rafael, Calif N
MC KINTY H R, McCook, Neb
MC KIVERGAN Charles F, Providence, R I
MC KNIGHT James P, Memphis, Tenn
MC LAREN Everett G, Upper Montclair, N J
MC LAUGHLIN A Howard, Woodbury, Conn
MC LAUGHLIN E C, Detroit, Mich
MC LEAN A A, Memphis, Tenn
MC LEAN H R Jr, Bellaire, Tex
MC LEAN Kenneth J, Bellevue, Wash
MC LEAN L Deckle, Jersey City, N J
MC LEAN Pierce A, Detroit, Mich
MC LENAGHAN Jack E, Redondo Beach, Calif S
MC LENDON William H, Award Winner
MC LOUD Joe P, Tulsa, Okla
MC MAHON John R, Syracuse, N Y
MC MANUS Thomas A, Red Bank, N J
MC MAINS Paul E, Pasco, Wash
MC MILLAN James L, Jackson, Miss
MC NAIR D L, Richmond, B C, Can
MC NALLY Joseph D, Tacoma, Wash
MC NAMARA Bartlett W, Minneapolis, Minn
MC NEISH Jack R, Glidden, Ia
MC NICHOL C T, Calgary, Alba, Can
MC PHERSON R, Hastings, Neb
MC QUILLAN Kathryn A, Seattle, Wash
MC REYNOLDS John E, Albuquerque, N M
MC VEIGH John B, Oakland, Calif N
MC WHERTER Earl, Hot Springs, Ark

N

NACHT Max, Vancouver, B C, Can
NAFTALIN Arnold, L A, Calif S
NAGAHASHI K S, Ambler, Pa
NAIL William R Jr, Dallas, Tex
NAISMITH Richard T, Oakland, Calif N
NAKAGAWA William S, Honolulu, Hawaii
NAKAMURA Genta, Denver, Colo
NAKAMURA N S, Honolulu, Hawaii
NAKAMURA T T, Seattle, Wash
NAMBA Tom, Seattle, Wash
NANSEL Ad, Miles City, Mont
NAPELL Herbert, Concord, Calif N
NAPLES Francis P, Hamden, Conn
NASSAU Joseph, Hartford, Conn
NASSIMBENE R Donald, Denver, Colo
NATHANS Lee C, Cranston, R I
NATHANSON Bernard, N Y, N Y
NATOLI Samuel, Columbus, Ohio
NAUGLE Andrew K, West Point, Miss
NAUJENIS DE CASAS, Regina D, Award Winner
NAVARRA Sva Maria Ines, Montevideo, Uruguay
NEADERLAND Ralph B, New York, N Y
NEAL George P, Atlanta, Ga
NEAL Thomas J, Thomson, Ga
NEBBIA Anthony A, Teaneck, N J
NEELEY S K, Veedersburg, Ind
NEFF Cecil W, San Diego, Calif S
NEFF Desmond G, Lynnwood, Wash
NEFF Wayne C, Award Winner
NEGREVSKI John A, Klamath Falls, Ore
NEIGER Leonard R, Cleveland, Ohio
NEIL Donald W, Encino, Calif S
NEILL Edward J, Military
NELSON Donald H, Rochester, Minn
NELSON Earl H, Minneapolis, Minn
NELSON Eugene M, Providence, R I
NELSON Evans G, Vancouver, Wash
NELSON Grant W, Ferndale, Wash
NELSON Keith W, Polson, Mont
NELSON Leland C, Orinda, Calif N
NELSON Leon C, Award Winner
NELSON Leslie B, Minneapolis, Minn
NELSON Marion V, San Francisco, Calif N
NELSON Nathan M, Inglewood, Calif S
NELSON Nathan M, Westwood, N J
NELSON Richard L, Seattle, Wash
NELSON Robert E, Portland, Ore
NELSON Robert N, Minneapolis, Minn
NEMEC Frank A, Auburn, N Y
NEPVEUX F J, Charleston, S C
NEQUETTE Wm L, Waukesha, Wis
NERMOE Paul R, Richfield, Minn
NESBITT Robert, Milwaukee, Wis
NETHEN Lucille, Associate
NEUBERT H Lee Jr, Kansas City, Mo
NEUGER Sanford, Cleveland, Ohio
NEUMEISTER Roy D, Brattleboro, Vt
NEUWIRTH Bernard, Coral Gables, Fla
NEVILLE W D, Fairbury, Neb
NEVINS Milton, Woodbine, N J
NEW Wilbur E, Lyons, Ga
NEWBERRY D E, Osceola, Ark
NEWBY Wayne W, Waukesha, Wis
NEWCOMB Ward C, Chappell, Neb
NEWCOMER Charles E, Marshalltown, Ia
NEWELL Bruce K, Rochester, Minn
NEWELL John D, Wilmington, Del
NEWMAN Bob M, Renton, Wash
NEWMAN D S, Rochester, N Y
NEWMAN George, Forest Hills, L I, N Y
NEWMAN George V, Newark, N J
NEWMAN Milton, Peekskill, N Y
NEWMANN Thomas H, Livingston, N J
NEWTON W Neal, Webster Groves, Mo
NICKELS C W, Walnut Ridge, Ark
NICHOLLS John A, Whittier, Calif S
NICHOLLS Raymond W, Daly City, Calif N
NICHOLS Donald E, Ft Lauderdale, Fla
NICHOLS Jack E, Seattle, Wash
NICHOLS N R III, Chattanooga, Tenn
NICHOLSON M P Jr, Raleigh, N C
NICKLAUS Frank E, Bath, N Y
NICKLIN Henry M, Santa Barbara, Calif S
NICOLAI Frank, Stewart Manor, L I, N Y
NIDIFFER Thomas J, Mission, Kan
NIELS Imants R, Minneapolis, Minn
NIELSEN Julius D, Fresno, Calif N
NIELSEN Owen H, Moville, Ia
NIELSEN Ronald A, Tucson, Ariz
NIEMAN Henry, Depew, N Y
NIEMAN Walter W, Ann Arbor, Mich
NIENABER W B, Minneapolis, Minn
NIERENBERG Ronald, Chicago, Ill
NIKMANIS Valdemar E, Taft, Ore
NITSCH Louis E, Hastings, Mich
NIVISON David J, Detroit, Mich
NORBERT O E, Rome, N Y
NOBLE Frederick W, Minneapolis, Minn
NOBUHARA Walter S, Honolulu, Hawaii
NOCKERTS Kenneth, Green Bay, Wis
NOGUEIRA Dirsa, Award Winner
NOLAN Philip P, Baltimore, Md
NOLFE Charles P, Niagara Falls, N Y
NOLAN Richard, Lancaster, N Y
NOLLA Carmen M, Condada Santurce, P R
NOMURA Harry I, San Francisco, Calif N
NOONAN Edward J, Springfield, Mass
NOONAN Melvin A, Birmingham, Mich
NORD Vernon A, Great Falls, Mont
NORDBY Robert E, Minneapolis, Minn
NORDEN David P, St Paul, Minn
NORDSTROM Herbert L, Santa Rosa, Calif N

NORMAN Frederick, Syosett, L I, N Y
NORMAN Richard D, Greenwood, Ind
NORTH Eugene J, Buffalo, N Y
NORTON F Haywood, Berkeley, Calif N
NOSIC A, Award Winner
NOSKIN Gerald M, Skokie, Ill
NOTTER Richard L, Evansville, Ind
NOTTINGHAM D A, Laurel, Mont
NOVAK Boris, Brookline, Mass
NOVEY E E Jr, Glastonbury, Conn
NOVICH Samuel S, Newark, N J
NOVITSKI Monica A, Albuquerque, N M
NOVOGROSKI, Allen, Providence, R I
NOYA Carlos J, Santurce, P R
NYBERG Raynard I Jr, Cosmos, Minn

O

OATES C E, Texarkana, Ark
OBERNESSER Charles, Utica, N Y
O'BRIEN A Q, San Antonio, Tex
O'BRIEN Charles M, Norman, Okla
O'BRIEN John R, Salem, Ore
OBST Joseph, Brooklyn, N Y
OBUHOFF Oleg N, Pacifica, Calif N
OCHS Wm R, San Jose, Calif N
O'CONNELL J A, St Louis, Mo
O'CONNOR Leo F, Kankakee, Ill
O'CONNOR Monte E, Indianapolis, Ind
ODA Thomas H, El Cerrito, Calif N
ODDEN Harold L, Oakland, Calif N
ODOM Jack T, Delray Beach, Fla
ODY Phillip C, Alliance, Ohio
OEHRLIN Truxton M, Pleasant Hill, Calif N
OFNER Henriette, New York, N Y
O'GARA Edward V, San Francisco, Calif N
OGAWA Robert N, Hilo, Hawaii
OGAWA Takeo, Pearl City, Hawaii
OGLE William E, Sidney, Ohio
O'HALLORAN Frank Jr, Coeur d'Alene, Id
O'HARA Edward, Camden, N Y
OHLMACHER A E, Rapid City, S D
OHTANI Ronald T, Honolulu, Hawaii
OISHI Masaichi, Kailua, Hawaii
OKADA John T, Covina, Calif S
OKAMOTO Clarence, Honolulu, Hawaii
OKAZAKI Suewo, Honolulu, Hawaii
O'KEEFE John J Jr, Norfolk, Va
O'LEARY John D, Newark, Del
O'LEARY Richard D, Cos Cob, Conn
OLESBERG Richard, Coeur d'Alene, Id
OLESON H Richard, Rochester, Minn
OLEYNIK Joseph W, Shelton, Conn
OLFSON George R, Grants Pass, Ore
OLIVER Richard T, Tulsa, Okla
OLIVER William H, Smithfield, N C
OLIVER William H, Nashville, Tenn
OLMSTEAD Hal, Cedar Rapids, Ia
OLSEN Erik D, Military
OLSHEIM Sol L, Brooklyn, N Y
OLSEN Norman H, Chicago, Ill
OLSON A Miles, Laurens, Ia
OLSON H M, Spencer, Ia
OLSON Robert L, Fullerton, Calif S
OLSON Roy C, Osseo, Minn
OLSON Wayne A, Kennewick, Wash
OLSON Wesley W, Lennox, S D
OLTMANS Samuel J, Minneapolis, Minn
O'MALLEY Jane C, Buffalo, N Y
O'MARRO Gerald, Milwaukee, Wis
O'MEARA Donald M, Des Moines, Ia
O'MEARA John, Torrington, Conn
O'NEAL Lewis R, Jonesboro, Ark
O'NEIL Burl, Kansas City, Mo
O'NEILL R J, Vancouver, B C, Can
OPINSKY Jack, Hartford, Conn
ORAMA Alejandrina Gonzales, Vega Baja, P R
ORBACH H Ronald, Little Silver, N J
ORCUTT Robert D, Binghamton, N Y
O'REILLY T H, Cleveland, Ohio
ORMAN W K, Corpus Christi, Tex
ORNELLES Gordon F, Petaluma, Calif N
OROBKO Wm, Edmonton, Alta, Can
ORR Donald E, Colusa, Calif N
ORR Milton, Montvallo, Ala
ORRAHOOD Bob, Irving, Tex
ORSECH George E, Madison, Wis
OSBORN B W, Salina, Kan
OSBORN Donald D, Providence, R I
OSBORN Herbert H, Spokane, Wash
ORSER R M, Kalispell, Mont
OSADA Tak, Osseo, Minn
OSDOBA David J, Mankato, Minn
OSBORN Gene L, Central City, Neb
OSBRINK Raymond H, Culver City, Calif S
OSELKA Henry, St Paul, Minn
OSENTOWSKI F J, Ord, Neb
OSHER J B, Estherville, Ia
OSHIRO George T, Honolulu, Hawaii
OSTER Richard C, New Orleans, La
OSTERGREN Burton, Excelsior, Minn
OSTERGREN W Douglas, St Paul, Minn
OSTHEIMER W R, Waterloo, Ia
OSTMAN Borje, Award Winner
OSUMI Yutaka, Honolulu, Hawaii
OTOPALIK H B, Fond du Lac, Wis
OTTO Jack F, Davenport, Ia
OUDERKIRK Kenneth L, Portland, Ore
OUELLET David, St Louis, Mo
OUZTS Charles V, Atlanta, Ga
OVENS Paul, Phoenix, Ariz
OVERHOLT Robert E, Ludington, Mich
OVERHOLT Robert L, E Lansing, Mich
OVERLAND G M, Missoula, Mont
OWEN Weslie B, Hereford, Tex
OWENS M J, Berkeley, Calif N
OWENS Nelson B, Birmingham, Ala
OWENS William S, Sacramento, Calif N
OWENSBY B G, San Antonio, Tex
OWYANG Hing Jr, Sacramento, Calif N
OXAR Charles E, Miami, Fla
OXFORD Don E, Midwest City, Okla
OXSEN Lowell S, San Jose, Calif N
OZEROFF Wm, Seattle, Wash
OZICK Julius, Bronx, N Y
OZOLS Laura, Des Moines, Ia

P

PACE L R, Phoenix, Ariz
PACE Robert N, Bowling Green, Ky
PACKARD Harold K, Torrance, Calif S
PACKER Judith, Award Winner
PACKWOOD Burleigh T, Billings, Mont
PADEREWSKI A, Savannah, Ga
PADGHAM Ross A, Award Winner
PAGANO S J, St Louis, Mo
PAHL Benjamin, Kearney, Neb
PALKIE Jack A, Cloquet, Minn
PALMER George L, Dallas, Tex
PALMER K R, Lanesboro, Minn
PALMISANO James L, Roseland, N J
PALOMBA Charles W Jr, Waterbury, Conn
PALORI Julius P, Tampa, Fla
PAMMENTER Elmer J, Rochester, N Y
PANAR M, New Westminster, B C, Can
PANCHURA Francis, Pittsburgh, Pa
PANG Allen, Rockford, Ill
PAPE Donald L, Boise, Id
PAPERMASTER A A, Fargo, N D
PAPERTH Milton, Manasquan, N J
PAPPAS Aphrodite, Oak Park, Ill
PARDEE Lawrence, Astoria, Ore
PARDELL Bernard, Fort Lee, N J
PARDEN A A, Mobile, Ala
PARELES Mathew J, Bridgeport, Conn
PARISI George J, Schenectady, N Y
PARK Jonah Y, Honolulu, Hawaii
PARKER Harrison, San Francisco, Calif N
PARKER L W, Nashville, Tenn
PARKER Louis F, Riverside, Calif S
PARKER Roy A, Arlington, Tex
PARKES Robert B, Jackson, Miss
PARKINS Robert E, El Paso, Tex
PARKS William A Jr, Akron, Ohio
PARLER John Jr, Batesburg, S C
PARMA Jerome G, San Antonio, Tex
PARNELL John E, Houston, Tex
PARPALA John A, Astoria, Ore
PARR W D, Collierville, Tenn
PARRISH John P, Puyallup, Wash
PARRIS Leonard N, Phila, Pa
PARROTT Roger L, St Louis, Mo
PARSONS Patricia A, University City, Mo
PARTNEY Herbert R Jr, Award Winner
PASCONE John P, Greenville, R I
PASKOW Herbert, Elizabeth, N J
PASKOW Sanford, Colonia, N J
PASS Oran W, Tampa, Fla
PASTERNAK Richard, Hempstead, L I, N Y
PASTOR Stanley, Tulsa, Okla
PATCH Richard C, Minneapolis, Minn
PATE Mary E, Hyattsville, Md
PATERSON Robert L, Norwell, Mass
PATON William R, Racine, Wis
PATRICK George M, Columbus, Ohio
PATRICK Richard C, Atlanta, Ga
PATTERSON F E, Monticello, Ia
PATTERSON Guy W, Batavia, N Y
PATTERSON Samuel, Flemington, N J
PATTERSON Samuel S, Indianapolis, Ind
PATTON Charles H, Phila, Pa

PATTON John K, Cincinnati, Ohio
PATUR Benjamin, Hartford, Conn
PAUL William H Jr, Corvallis, Ore
PAULBECK James, Milwaukee, Wis
PAULE Howard N, Chicago, Ill
PAULLUS Wayne, Memphis, Tenn
PAULOS John T, Detroit, Mich
PAULS Charles, Canon City, Colo
PAULS Charles E, Wheatridge, Colo
PAULSEN Gorgas R, Sturgeon Bay, Wis
PAULSON Duane R, Portland, Ore
PAULY Raymond, San Jose, C R
PAVEY Paul A, Dayton, Ohio
PAVLOCK Paul, Milwaukee, Wis
PAXMAN G M, Chandler, Ariz
PAYNE Harvey Jr, Atlanta, Ga
PAYNE Robert D, Phoenix, Ariz
PAYNE Robert S, Atlanta, Ga
PAYNE Thomas L Jr, Providence, R I
PEABODY J B, Houston, Tex
PEACE R A, Macon, Ga
PEARSON David B Jr, Berea, Ohio
PEARSON E A Jr, Raleigh, N C
PEARSON George M, San Francisco, Calif N
PEARSON Lloyd E, Minneapolis, Minn
PEARSON W D, Chattanooga, Tenn
PEASLEE Edward W, Augusta, Me
PEAY Wayne L, Albuquerque, N M
PEEBLES Lee, Randolph, Neb
PEERY Wilk B, Los Angeles, Calif S
PELTZ Jerome, Poughkeepsie, N Y
PENNINE William A, Providence, R I
PENZER Victor, Jamaica Plains, Mass
PEPPER James, Rawlins, Wyo
PERETZ Harvey, Hollywood, Fla
PEREZ Joseph M, San Jose, Calif N
PEREZ Joseph S, Hartford, Conn
PERION L S, Fremont, Neb
PERKINS F Lanier, Memphis, Tenn
PERKINS Robert E, Award Winner
PERREAULT G, Montreal, Que, Can
PERRIN Wayne J, Hutchinson, Kan
PERRIZO C L, Jasper, Minn
PERRODIN John A, Reseda, Calif S
PERRY Mode R, San Diego, Calif S
PERRY W S, Charlotte, N C
PESANELLI Frank B, New Haven, Conn
PESEK Martin G, Lake Forest, Ill
PETERS A, Award Winner
PETERSEN Allan D, Minneapolis, Minn
PETERSEN Raymond G, Minneapolis, Minn
PETERSEN S D Jr, Charlotte, N C
PETERSON Celon A, Santa Monica, Calif S
PETERSON Edward F, Visalia, Calif N
PETERSON Glen D, Spokane, Wash
PETERSON Lee E, Windom, Minn
PETERSON Robert H, Milwaukee, Wis
PETERSON Robert R, Marshalltown, Ia
PETERSON Wayne L, Mesa, Ariz
PETERSON William T, Portland, Ore
PETRIE Robert F, N Bergen, N J
PETTI Norman A, Award Winner
PETTIBONE E L, Cleveland, Ohio
PETTIT Gordon G, Ridgefield, Conn
PETTIT Lyle S, Columbus, Ohio
PETTIT Robert R, Phoenix, Ariz
PEVEY H E, Award Winner
PFAFFENBACH H E, Stoughton, Wis
PFEIFER Gerhard, Award Winner
PFEIFFER Richard D, Rialto, Calif S
PFEISTER Frederick G, Midland Park, N J
PFISTER Jack H, Wahpeton, N D
PHELAN John K, Albuquerque, N M
PHILIPPI Harry R, Maplewood, N J
PHILIPS Constantine F, Akron, N Y
PHILLIPS Clark B, Bellevue, Wash
PHILLIPS Donald K, Nebraska City, Neb
PHILLIPS G J, Baltimore, Md
PHILLIPS H Vance, Harvey, Ill
PHILLIPS Herbert L, Gardena, Calif S
PHILLIPS John R, Phoenix, Ariz
PHILLIPS Oliver H, Jamestown, N Y
PHILLIPS Richard L, Leavenworth, Kan
PHILLIPS Robert E, Olympia, Wash
PIARULLE William, Rochester, N Y
PIAZZA Leonard C, Homestead, Pa
PICKETT Harold G, San Antonio, Tex
PIERCE Abijah D, Greenfield, Mass
PIERCE Donald C, Seattle, Wash
PIERCE E Franklin Jr, Memphis, Tenn
PIERCE Harry F Jr, Vicksburg, Miss
PIERRE Yvonne, Award Winner
PIERSON F A Jr, Lincoln, Neb
PIETRUSZYNSKI Harvey A, Milwaukee, Wis
PIKE John S, Atlanta, Ga
PILGER Ted, Van Nuys, Calif S
PILLIS Luke, Lynchburg, Va
PINK Louis F, Wichita Falls, Tex
PINKERTOWN Burnel, Newtown, Pa
PINNEY Robert J, St Clair Shores, Mich
PINNOLIS Louis I, Monterey Park, Calif S
PIPER Robert B, Seattle, Wash
PIPPIN B C, Oklahoma City, Okla
PINSKER Leon J, Lakewood, Calif S
PINSLEY Herbert, Yonkers, N Y
PIRSCH Thomas R, Minneapolis, Minn
PIRUS Allen L, Anaheim, Calif S
PISON Wm G, Clifton, N J
PITMAN Leanna M, Associate
PITTMAN James L, St Joseph, Mich
PLA Marie, Lefranc, Santurce, P R
PLATT Stanley, Cedarhurst, L I, N Y
PLATZER Harold J, Proctor, Minn
PLATZER Kenneth M, Rockville Centre, L I, N Y
PLEASANT H A, San Bernardino, Calif S
PLESOFSKY Jacob, Memphis, Tenn
PLESS C A Jr, Asheville, N C
PLESSETT David N, York, Pa
PLITH A R, Grand Island, Neb
PLOGER William J, Seattle, Wash
PLOTNIK Gilbert, Royal Oak, Mich
PLOWMAN Paul E, Oklahoma City, Okla
PLUMMER John W, Oregon, Wis
PLUTZER Irving, River Edge, N J
PODELL Arnold, Wildwood, N J
PODESTA W L, Mattoon, Ill
PODREBARAC C M, Kansas City, Kan
PODRUCH L L Jr, Wausau, Wis
POGGI Anthony J, N Y, N Y
POINDEXTER C W, Greensboro, N C
POINTER Edward P, Woodlynne, N J
POIRRIER Maxime J Jr, Jacksonville, Fla
POLEWAY Stanley A, Morgantown, W Va
POLICASTRO Anthony M, Newark, N J
POLK Donald, Detroit, Mich
POLK Hector, New York, N Y
POLLACK Jacob E, Dundalk, Md
POLLACK Kenneth W, Denver, Colo
POLLOCK H Carlyle Jr, Denver, Colo
POLLOCK Robert J, Oak Park, Ill
POMERANCE Alan, N Y, N Y
POMIJE Earle F, Upland, Calif S
POMMIER Charles O, Westport, Conn
PONCE Oscar Ponce, Award Winner
POND Robert C, Chicago, Ill
PONITZ Robert J, Ann Arbor, Mich
POOLE Rodger E, Upper Montclair, N J
POOLE Ruth Tyler, Austin, Tex
POPE Robert E, Chattanooga, Tenn
POPOVICH Djordje, Award Winner
POPOVICH Donald M, Minneapolis, Minn
POPPERS Gerald M, San Francisco, Calif N
PORTER Donald R, Portland, Ore
PORTER Lowrie J, N Y, N Y
PORTER Robert S, Canton, Ohio
PORTWOOD John W, Baton Rouge, La
POSNICK Irving H, St Louis Park, Minn
POSS W W, Gordonsville, Va
POST Isaac J, Millburn, N J
POTTER Charles, New York, N Y
POTTS Arthur M, Beloit, Wis
POTTS Edwin L, Long Beach, Calif S
POTTS James W, Royal Oak, Mich
POULOS George, Texarkana, Ark
POURCHO Eugene H, Clawson, Mich
POWELL Elizabeth S, Arlington, Va
POWELL Hume S, Richmond, Va
POWELL James W, Memphis, Tenn
POWELL Neil G, Orlando, Fla
POWELL Richard R, Tampa, Fla
POWELL William B, Arlington, Va
POWERS H S Jr, Ocala, Fla
POWERS J M, Wichita Falls, Tex
POWERS Thomas F, Plainfield, N J
POXON Leo J, Redondo Beach, Calif S
PRALL Elmer C, Mt Vernon, Ia
PRATT Leroy M, Ann Arbor, Mich
PREIS Kyrle W, Baltimore, Md

PRESCOTT Frederich F, Grand Rapids, Mich
PRESCOTT Gary O, Providence, R I
PRESS Betty, Associate
PRESS Burton M, Pittsburg, Calif N
PRESSMAN George R, Hawthorne, N J
PRETOLANI Edgardo, Award Winner
PREVOST Gibbs M, Knoxville, Tenn
PREZZANO Wilbur J, White Plains, N Y
PRICE A Dwight, Chapel Hill, N C
PRICE Harry M, Northbrook, Ill
PRICE Myron I, Baltimore, Md
PRIEWE Donald E, Walnut Creek, Calif N
PRIMAS Charlotte L, Associate
PRINCE Stanford D, Seattle, Wash
PRINE Phil D, Dallas, Tex
PRITCHARD Frank, Memphis, Tenn
PROST Jack S, New Hyde Park, N Y
PROUSE Bruce, South Norwalk, Conn
PRUITT Clarence O, Portland, Ore
PRUZANSKY Samuel, Skokie, Ill
PUCKETT Charles H Jr, Amarillo, Tex
PUGSLEY W O, Fremont, Neb
PULEO John V, East Greenwich, R I
PULL David C, St Cloud, Minn
PULLIAM James A, Snohomish, Wash
PURSIANO Thomas G, Castro Valley, Calif N
PURTYMUN Charles S Jr, Phoenix, Ariz
PUTNAM E L, Boise, Id
PYRON Thomas C, Memphis, Tenn
PYSHER, Cinderella, Associate

Q

QUATSE Jesse, Pittsburgh, Pa
QUIGLEY Gerald, Chippewa Falls, Wis
QUILLMAN Paul D, Highland Park, Ill
QUINN Galen W, Durham, N C
QUIROGA Jose Arze, La Paz, Bolivia, S A

R

RABEDEAUX R W, Newton, Ia
RABIN Bernard, Chicago, Ill
RABINE Milton, Cleveland, Ohio
RABINOWITCH Bernard Z, Beverly Hills, Calif S
RACHELSON Daniel, Tampa, Fla
RACHIE George L, Minneapolis, Minn
RADBURN Ralph F, Grants, N M
RAECKER James A, Waterloo, Ia
RAEMER Norbert L, Pawtucket, R I
RAFFKIND Julian B, San Antonio, Tex
RAFISH S M, Butte, Mont
RAIBLEY Parvin R, Evansville, Ind
RALLS Marion L, Greensboro, N C
RAMAZZINI Rolando, Award Winner
RAMIREZ Antonio Fragoso, Mexico, C F Mexico
RAMPTON Robert, Jacksonville, Fla
RAMSEY Robert F, Palo Alto, Calif N
RANDALL L J, Pasadena, Tex
RANDOL Edwin C, Kentfield, Calif N
RANKIN Robert W, Toledo, Ohio
RANSON V R, Dishman, Wash
RAPHAEL Ira F, New York, N Y
RAPHAEL Jerome B, Paterson, N J
RAPP E F, Pittsburgh, Pa
RAPP Robert, Toronto, Ont, Can
RAPPAPORT Marvin, Levittown, Pa
RAPPOLD Irwin M, Metairie, La
RASBERRY William E, Grifton, N C
RASBUSSEN Jack D, Ontario, Calif S
RASWEILER John J III, Garden City, L I, N Y
RATCLIFF Bruce E, Springfield, Mo
RATCLIFF Oscar J Jr, North Little Rock, Ark
RATHMANNER M A, New Prague, Minn
RATTNER Lewis J, Redwood City, Calif N
RAVAGE Arthur J, Bridgeport, Conn
RAWLS L H Jr, Suffolk, Va
RAY Clifford, Macon, Ga
RAY John C, San Francisco, Calif N
RAY Ralph R, Albuquerque, N M
RAYMOND Reginald R, Kirkland, Wash
READ Robert C, Los Angeles, Calif S
REAL William E, Augusta, Ga
REAM W J, Akron, Ohio
REASONER Ruth, Associate
REASOR J Dan, Chillhowie, Va
REBSAMEN Robert D, Fort Smith, Ark
REDD Keith E, Edmonds, Wash
REDDICK James M, Seattle, Wash
REDIG Dale F, Iowa City, Ia
REDMANN Howard W, Rockford, Ill
REED Albert C, Baltimore, Md
REED Cletus A, Linthicum Heights, Md
REED Gerald, Atlanta, Ga
REED Nancy, Associate
REED Ralph H, Enumclaw, Wash
REED Robert A, Milford, Del
REED R Glenn Jr, Marietta, Ga
REED Roland V Jr, Wilmington, Del
REED T H, Memphis, Tenn
REED Wilbert J, Festus, Mo
REEP Dudley L, Jacksonville, Fla
REES Molen N, Salt Lake City, Utah
REESE Donald E, Loves Park, Ill
REESE N C, Harvard, Ill
REESE S F, Ventnor City, N J
REESE W A, Pennsburg, Pa
REEVES Horace P Jr, Charlotte, N C
REEVES Nelson, Xenia, Ohio
REBUERO Pilar, San Juan, P R
REHKAMP Charles J, North Woodbury, Conn
REICHEL Myron S, Baltimore, Md
REICHLE Walter A, El Cerrito, Calif N
REID J Frederick, North Vancouver, B C, Can
REID Wallace R, Memphis, Tenn
REIF Louis E Jr, Columbus, Ohio
REIFKE John T, Cleveland, Ohio
REILLY F A, Farmington, N M
REINER Philip C, Santa Maria, Calif N
REISER Harry W, Floral Park, N Y
REISER Samuel S, Tarrytown, N Y
REISZ Donald I, Inglewood, Calif S
REISS Walter L, Greenwich, Conn
REITEN Rolland A, Richland, Wash
REITZEL Larston L, Charlotte, N C
REIZNER Burton B, Pittsburgh, Pa
REJEBIAN George P, Binghamton, N Y
REMINGTON V K, Chippewa Falls, Wis
REMNICK Edward C, Hillsdale, N J
REN Helen R, Depew, N Y
RENEDO Henry Jr, Miami, Fla
RENNEKE Mark R, Glen Lake, Minn
RENSNER Delmar A, Wichita, Kan
RESH George D, Hempstead, Md
RESNICK Arthur, Brooklyn, N Y
RESSLER Irving, Waterbury, Conn
RETZKER Sidney J, New York, N Y
REUBEN Howard L, Newington, Conn
REVELL John H, Shafter, Calif S
REYNARD Ronald L, Muncie, Ind
REYNOLDS Donald H, Nampa, Id
REYNOLDS G V, Lexington, Neb
REYNOLDS James M, Award Winner
REYNOLDS Thomas, Columbus, Ohio
REYNOLDS Wm C, Lexington, Ky
RHATIGAN John L, Arcadia, Calif S
RHODES John E, Dayton, Ohio
RHODES Leonard E, Las Vegas, Nev
RHYNE Robert R, Wichita, Kan
RICCIARDI A U, Reno, Nev
RICE Orland L, Birmingham, Ala
RICE R C, Cleveland, Ohio
RICE Richard A, Osburn, Id
RICE Roger L, Rockford, Ill
RICHARDS F E, Loveland, Colo
RICHARDS Hugh M, Lakeland, Fla
RICHARDS John W, Seattle, Wash
RICHARDS Lloyd F, Berkeley, Calif N
RICHARDSON Benny, Boise, Id
RICHARDSON C D, Richmond, Va
RICHARDSON Maurice B, Albemarle, N C
RICHARDSON Walter, Memphis, Tenn
RICHKOFF Dimitry P, Seattle, Wash
RICHMAN Charles J, Glen Rock, N J
RICHMOND Fred A, Kansas City, Kan
RICHTER Lloyd E, Montgomery, Minn
RICHTER Lyle F, Milwaukee, Wis
RICHTERMAN George, Maple Shade, N J
RICKEY Philip L, Castro Valley, Calif N
RIDER Charles, Palmyra, N J
RIDER Thomas Thiel, Missoula, Mont
RIDGE Alfred Jr, Provo, Utah
RIECK D Allan, Waseca, Minn
RIEDEL John P, Fresno, Calif N
RIEDEMAN D J, Hospers, Ia
RIEKE L L, Waterville, Minn
RIFE J C, Cloverdale, B C, Can
RIFICI Salvatore T, Jersey City, N J
RIGALI Louis A, Holyoke, Mass
RIGBY Kenneth B, Beverly, Mass
RIGG Charles W, Gary, Ind
RIGGS John F Jr, Garden City, Kan
RIGGS Lawrence B Jr, Key West, Fla
RILEY Charles W, Montclair, N J

RINCON Juan E, Award Winner
RINGENBERG Q M, St Louis, Mo
RINNE Ronald F, York, Neb
RIPPLE Gordon A, Colfax, Wash
RIRIE Morgan J, Santa Rosa, Calif N
RISHA John F, Cleveland, Ohio
RISTER Carl L, St Louis, Mo
RITCHIE James R, Brentwood, Mo
RITCHIE Wm C, Decatur, Ga
RITSCH Robert C, Beaver Dam, Wis
RITSERT Ernest F, Philadelphia, Pa
RITTER R C, Bozeman, Mont
RIVERA Joseph M, St Louis, Mo
RIVERA Miguel Augel Valera, Award Winner
RIVIELLO James J, Upper Darby, Pa
RIZK Elmer A, Sioux City, Ia
RIZZO Dorothy, Chicago, Ill
ROBBINS Samuel M, Cleveland, Ohio
ROBBINS William, Holyoke, Mass
ROBERTS Pearce, Asheville, N C
ROBERTSON Benjamin H, Alamogordo, N M
ROBERTSON Cliff, Moscow, Id
ROBERTSON Dean, Oklahoma City, Okla
ROBERTSON Harry, Denver, Colo
ROBESON Wayne L, Dearborn, Mich
ROBINS Merlen L, Oakland, Calif N
ROBINSON Forrest A, Redlands, Calif S
ROBINSON James, Los Angeles, Calif S
ROBINSON James H, Topeka, Kan
ROBINSON Marvin G, Scarsdale, N Y
ROBINSON Norman W, Durant, Okla
ROBINSON Van R, Award Winner
ROBNETT John Y, Dallas, Tex
ROBSON H T, York, Neb
ROCH Harry Z, Great Falls, Mont
ROCHE James R, Indianapolis, Ind
ROCHFORD Anne, St Paul, Minn
ROCKAFELLOW J David, Doylestown, Pa
ROCKER Raymond M, New Orleans, La
ROCKWELL Leon H, Fresno, Calif N
RODER Russell E, Denver, Colo
RODRIGUEZ Roberto E, Cedar Rapids, Ia
ROELIKE Harold H, Melrose, Minn
ROEMMICH R E, St Paul, Neb
ROGERS Carl H, Canton, Ohio
ROGERS E Donald, Waterbury, Conn
ROGERS Everett T, Naugatuck, Conn
ROGERS Glen B, Knoxville, Tenn
ROGERS J R Jr, Milledgeville, Ga
ROGERS Jerome A, Riverhead, N Y
ROGERS John Hawley, Wichita, Kan
ROGERS John R, Seattle, Wash
ROGERS Leo, Hutchinson, Kan
ROGERS Richard, Washington, D C
ROGERS Ruth, Associate
ROGERS William J, Chicago, Ill
ROLADER I C, Atlanta, Ga
ROLAND Albert, Staten Island, N Y
ROLAND R B, Yuma, Ariz
ROLEY Malcolm P, Dayton, Ohio
ROMANOFF Kenneth E, Fremont, Calif N
ROMICK Francis H, San Francisco, Calif N
ROOBIN A A, Macon, Ga
ROOHAN Leo W Jr, Saratoga Springs, N Y
ROOS J Richard, Lynnwood, Wash
ROOST Walter, Award Winner
ROOT William R, Buffalo, N Y
ROQUE Robert E, Warwick, R I
ROSA Carl R, Waterbury, Conn
ROSDAHL Gerald, Minneapolis, Minn
ROSE Armand M, Southold, N Y
ROSE A Wayne, Wichita, Kan
ROSE F J, Grand Island, Neb
ROSE Joseph F, Covina, Calif S
ROSE Saul B, Detroit, Mich
ROSE T A, Issaquah, Wash
ROSE William H, Chickasha, Okla
ROSENBROUGH C A, Lubbock, Tex
ROSEN Arnold D, Syosset, N Y
ROSEN Herbert N, Worth, Ill
ROSEN Irving H, Alexandria, Va
ROSEN Leonard J, St Louis, Mo
ROSEN Samuel, New York, N Y
ROSENAU A B, Hastings, Neb
ROSENBAUM Charles H, Award Winner
ROSENBAUM Harold D, Seattle, Wash
ROSENBERG Martin, Rochester, N Y
ROSENBAUM B Hall, Lynbrook, L I, N Y
ROSENBERG Arnold, Yonkers, N Y
ROSENBERG A C, Staten Island, N Y
ROSENBERG Irving, Rocky Hill, Conn
ROSENBLOOM Donald T, New York, N Y
ROSENBLUM Elmer M, Stamford, Conn
ROSENFIELD Samuel A, Thomaston, Conn
ROSENGARTEN Martin, Westwood, Mass
ROSENKRANTZ Howard, Military
ROSENTEIN Mary, Houston, Tex
ROSENSTEIN Solomon N, New York, N Y
ROSENTHAL Julian S, Royal Oak, Mich
ROSENTHAL Lawrence A Jr, Portland, Ore
ROSLYN H M, Plains, Mont
ROSOFF John E, Phoenix, Ariz
ROSS Bernard, Mamaroneck, N Y
ROSS Bernard F, Paramus, N J
ROSS Daniel Jr, Norwalk, Conn
ROSS David C, Award Winner
ROSS Howard A, Union, N J
ROSS Norman F, Durham, N C
ROSS Richard A, Swedesboro, N J
ROSS Richard B, Lagrange, Ga
ROSSEIN W, Oceanside, L I, N Y
ROSSI Richard E, Rochester, Minn
ROSSIE Emmett A, Jackson, Miss
ROTH Neal M, Jacksonville, Fla
ROTH Theodore F, Longview, Wash
ROTHENBERG Ronald, Skokie, Ill
ROTHERT Robert N, Norwalk, Conn
ROTHHAAR R E, Muncie, Ind
ROTHMAN Fred, Sidney, N Y
ROTNER David L, San Leandro, Calif N
ROTTER Jay D, Wenatchee, Wash
ROTUNDO Marcello G, Utica, N Y
ROUSLIN Richard B, Cranston, R I
ROUSLIN Samuel, East Greenwich, R I
ROUSSO Jack D, Atlanta, Ga
ROVELSTAD Gordon H, Military
ROVELSTAD Wendell M, Elgin, Ill
ROVIN George S, Livonia, Mich
ROWBOTTOM J T Jr, Rockville Centre, N Y
ROWE D K, Memphis, Tenn
ROWE Harry, Quincy, Wash
ROWE Kwang Wook, Pocomoke City, Md
ROWE Wallace C, Hampton, Va
ROWLAND Joe Edd, Award Winner
ROWLEY N L, Iowa Falls, Ia
ROY Dee W, Kansas City, Kan
ROZIER Walter L, Navasota, Tex
ROZZELL Orvel T, Clovis, N M
RUBEL Irving, Los Angeles, Calif S
RUBENSTEIN Joseph L, Fair Lawn, N J
RUBIN Budd, Beverly Hills, Calif S
RUBIN James, Stamford, Conn
RUBIN Morris, New Bedford, Mass
RUBINSON Solomon, Brooklyn, N Y
RUBINSTEIN Murray N, New York, N Y
RUCKER R D, Tucson, Ariz
RUCKLOS Gordon H, San Marino, Calif S
RUDD Edward J, Sault Ste Marie, Mich
RUDDER W L, Beaufort, N C
RUDEE Lynn M, Kentfield, Calif N
RUDEN John, Racine, Wis
RUDERMAN Howard J, Rego Park, L I, N Y
RUDINE Francis B, Palo Alto, Calif N
RUDOLPH Robert E, New Hyde Park, N Y
RUE Roland H, Tacoma, Wash
RUETZ Russell M, Racine, Wis
RUFF Herbert L, Utica, N Y
RUGGLES Connie, Las Vegas, Nev
RUHLE E T, West Allis, Wis
RUMPH Leo J, Ormond Beach, Fla
RUNCKEL John L, Portland, Ore
RUNYON William F, Fort Worth, Tex
RUNZO Robert, Pittsburgh, Pa
RUSCHE John P, La Crosse, Wis
RUSKIN Rubin, Nashville, Tenn
RUSS Curtis R, Jackson, Miss
RUSSELL John Jr, Columbus, Miss
RUSSELL Ray E, Seattle, Wash
RUSSMAN Sumner, Oklahoma City, Okla
RUSSO John W, Stratford, Conn
RUSSO Richard, Middlebury, Conn
RUSSON George A, Auburn, Wash
RUSSOTTO Samuel B, Hazardville, Conn
RUSTERHOLZ James R, Brookville, Ind
RUTHERFORD Gerald L, Award Winner
RUTHERFORD S Kenneth, Nashville, Tenn
RUTHVENOOD Donald C, Houston, Tex
RUTSKY Paul D, Cleveland, Ohio
RUUD Lester O, West Palm Beach, Fla
RUZICKA Stanley J, Cleveland, Ohio
RYAN Francis S, St Paul, Minn
RYAN Keith, Military
RYAN W V, Plattsmouth, Neb
RYDBOM Kenneth E, Spokane, Wash
RYDER William, San Francisco, Calif N

RYON W Eugene III, West Asheville, N C
RYONO C Robert, Mar Vista, Calif S

S

SABER Jerome, Wharton, N J
SABIN Norbert, Elkhorn, Wis
SADLER Geo B J, Hartford, Conn
SADLER John F, Memphis, Tenn
SAECKER Donald R, Beloit, Wis
SAGAWA Masaichi, Hilo, Hawaii
SAGE David L, Culver City, Calif S
SAGE Willis F, Plainfield, N J
SAGEHORN John H, Minneapolis, Minn
SAHS Kenneth L, Rochester, Minn
SAIN Joe A, Panama City, Fla
ST JOHN Wm, Denver, Colo
SAITO Edward T, Award Winner
SAJBEL Joseph L, Pueblo, Colo
SAKAGUCHI Bo T, San Fernando, Calif S
SAKAMAKI Walter K, Honolulu, Hawaii
SAKAMOTO Richard T, Award Winner
SAKATA Naoki, Honolulu, Hawaii
SALAS Eduardo Garcia, Guatemala, C A, Guatemala
SALATICH Peter B Jr, New Orleans, La
SALK Donald H, Redondo Beach, Calif S
SALKIN Edward S, Lakewood, Calif S
SALTER Wm Allan Thomas, Victoria, B C, Can
SALTSMAN Richard R, Canton, Ohio
SALTZ William E, Downey, Calif S
SALTZMAN Arthur D, Award Winner
SALVINO Raymond R, Selby, S D
SALYER Everett, Kansas City, Kan
SALZMANN Jacob A, New York, N Y
SAMARTINI L H, Cleveland, Ohio
SAMPLE Arthur R, Memphis, Tenn
SAMPLE Robert Clay, Honolulu, Hawaii
SAMUELS Benford L, Gainesville, Fla
SAMUELS Isidore M, New York, N Y
SANCHEZ Carlos M, Associate
SANDEL Ross C, Buffalo, N Y
SANDERMAN M S, Beaverton, Ore
SANDERS A L, Atlanta, Ga
SANDERS Douglas J, Baltimore, Md
SANDERS Earl S, Pacoima, Calif S
SANDERSON P B, Fort Lauderdale, Fla
SANDLER Eugene S, Lynn, Mass
SANDLER Sue C, Associate
SANDS Richard H, Westport, Conn
SANDUSKY W C, Memphis, Tenn
SAN FILIPO Peter, Buffalo, N Y
SANFILIPPO Frank, Glenbrook, Conn
SANSOVICH L C, New Orleans, La
SANTANGELO Charles, Plymouth Meeting, Pa
SANTOMAURO Thomas J, Brooklyn, N Y
SANTOS Robert L, Richmond, Calif N
SANZOBRIN Don A, Royal Oak, Mich
SARANTOS James N, Fanwood, N J
SARANTOS Sarantis R, South Fanwood, N J
SARBERG Lee J, Aurora, Minn
SARDANA R C, Award Winner
SARFF Allen C, Duluth, Minn
SARGENT Jack W, Dayton, Ohio
SARKIN Stanley K, Elizabeth, N J
SARNOFF Alvin M, Plainview, L I, N Y
SARNOW Bernard, Maple Shade, N J
SARSFIELD Miss Mae, Associate
SASAKI James S, Honolulu, Hawaii
SASSO Albert J, Waterbury, Conn
SASSO Charles C Jr, Wolcott, Conn
SAUL Sumner, Gardena, Calif S
SAUNDERS Herbert, Orange, Conn
SAUNDERS William A, Military
SAUNDERS William L, Greensboro, N C
SAVAGE Robert, Des Plaines, Ill
SAWABINI Wadi I, Burlington, Vt
SAWUSCH R H, Ann Arbor, Mich
SAWYER C K, Toledo, Ohio
SAXE Perry R, Devon, Conn
SAXMAN Melvin V, Phoenix, Ariz
SAYER Baldwin, Newport, R I
SAYERS Charles, Los Angeles, Calif S
SAYLES L E, Overton, Neb
SCALES Kenneth, Jacksonville, Fla
SCANLON John A, Brookfield, Wis
SCANLON John F, New Brighton, Minn
SCARAVELLI Salvatore J, Cleveland, Ohio
SCARFAROTTI A J, Utica, N Y
SCARFF A W, Award Winner
SCATES Robert M, Coeur d'Alene, Id
SCERING Richard G, Thorntown, Ind
SCHAAD T D, Mission, Kan
SCHABOWSKI Ralph J, West Allis, Wis
SCHACKNER S Joel, Poughkeepsie, N Y
SCHACTER William, Ossining, N Y
SCHAEFFER Aaron, Baltimore, Md
SCHAFFER Anton J, Dayton, Ohio
SCHAFFER Meyer H, Cedar Rapids, Ia
SCHAFFER Sol, Lake Hiawatha, N J
SCHALLER James E, Award Winner
SCHAMEL Robert C, Dayton, Ohio
SCHARFENBERG Ross F, Grosse Point, Mich
SCHECHTER S A, Silver Spring, Md
SCHEER Harold M, Wichita, Kan
SCHEER Howard A, Fraser, Mich
SCHEFFEL H L, Oakland, Neb
SCHEFFER Pierre, Award Winner
SCHEIBE Harold R Jr, Military
SCHEID Edward P, Jackson, Mich
SCHER Robert, Chicago, Ill
SCHERBERG Lee, Cleveland, Ohio
SCHERRENS C J, Indianapolis, Ind
SCHERTZER Leon, Rockville Centre, N Y
SCHICK Robert E, Grayslake, Ill
SCHIEBEL Edward C, Elkin, N C
SCHIFF Paul, Inglewood, Calif S
SCHILDWACHTER Elsie C, Huntington Park, Calif S
SCHILKE Albert W, Englewood, N J
SCHILKE Lester S, Pasco, Wash
SCHILLER LeRoy E, East Orange, N J
SCHINI F J, Coeur d'Alene, Id
SCHLACHTER Robert J, Toledo, Ohio
SCHLANSKER Wm P, Schenectady, N Y
SCHLEIMER Max, Lakewood, Calif S
SCHLESSINGER Rosemary, Fairhaven, Mass
SCHLEY Dennis R, Flushing, N Y
SCHMA Donald W, Monterey, Calif N
SCHMELZ Gerhard, New York, N Y
SCHMID Wm Jr, Wilton, Conn
SCHMIDT Duane A, Ft Dodge, Ia
SCHMIDT L B, Salem, Ore
SCHMIDTMAN George A, Omaha, Neb
SCHMITT F M, Garden City, Mich
SCHMITT Leonard C, Concord, Calif N
SCHMITZERLE Ted B, Southfield, Mich
SCHNEBLE C J, Dayton, Ohio
SCHNEIDER I Cecil, Bakersfield, Calif S
SCHNEIDER George B, Huntington, L I, N Y
SCHNEIDER S R, Fort Collins, Colo
SCHNEIDER Leon E, Walnut Creek, Calif N
SCHNEIDLER Joseph G, Laredo, Tex
SCHOEBERL E W, Bettendorf, Ia
SCHOEN Gerald, Baldwin, N Y
SCHOEN Max H, Wilmington, Calif S
SCHOENER E V, Winona, Minn
SCHOEPKE Oscar J, Baltimore, Md
SCHOFIELD J G Jr, Jackson, Mich
SCHOPPER George F, Kansas City, Mo
SCHRAFT Robert O, San Francisco, Calif N
SCHREIBER Janice, Port Chester, N Y
SCHREIBER Jerome E, Denville, N J
SCHREIBER Walter, Flushing, N Y
SCHRICKER Louis E Jr, Minneapolis, Minn
SCHROEBEL Orval H, Stockton, Calif N
SCHROEDER Arnold W, Milwaukee, Wis
SCHROEDER Frank A, Arlington Heights, Ill
SCHROEDER R K, Whitefish, Mont
SCHROEDER Thomas W, Daytona Beach, Fla
SCHUCKERT John J, Cleveland, Ohio
SCHUELLER John W, Xenia, Ohio
SCHULDT J E, Amboy, Minn
SCHULMAN Joseph, Rochester, N Y
SCHULTZ Peter J, Great Falls, Mont
SCHULTZ Wilbert J, Massapequa, N Y
SCHULZ Harold H, St Paul, Minn
SCHUMACHER E R, Mercer Island, Wash
SCHUNICK William, Baltimore, Md
SCHUSSELE Mary B, Associate
SCHUSTER Arthur S, Glen Burnie, Md

SCHUSTER Ted J, San Rafael, Calif N
SCHUYLER George, Billings, Mont
SCHWAGER Walter J, Quincy, Ill
SCHWAID Hervey H, New York, N Y
SCHWANTES J H, Hopkins, Minn
SCHWARTZ Burton, Norristown, Pa
SCHWARTZ David L, New Brunswick, N J
SCHWARTZ Gerald, Whitestone, L I, N Y
SCHWARTZ Ira W Jr, Port Arthur, Tex
SCHWARTZ Irwin B, Miami, Fla
SCHWARTZ J I, East Orange, N J
SCHWARTZ Leon J, Chicago, Ill
SCHWARTZ Milton, New York, N Y
SCHWARTZ Stanley, Scarsdale, N Y
SCHWARTZ Walter, Roselle Park, N J
SCHWARTZMAN Borah, Massapequa, L I, N Y
SCHWARZROCK L H, Minneapolis, Minn
SCHWELLER William C, Dayton, Ohio
SCHWIN F R, Red Lodge, Mont
SCHWITZ Sydney, Hempstead, N Y
SCINTO Lawrence J, Bridgeport, Conn
SCIULLO Peter A, Pittsburgh, Pa
SCOLAMIERO Dominic F, Pompton Plains, N J
SCOTT Frank S, Orlando, Fla
SCOTT George C, Willoughby, Ohio
SCOTT Harold M, Sherman, Tex
SCOTT Robert B, Toledo, Ohio
SCOTT Robert G, Florham Park, N J
SCOTT Samuel, Rutherford, N J
SCULLIN J P, Oswego, N Y
SCULLY John J, Trenton, N J
SCULT Irwin J, Ridgefield, N J
SCURES Chris C, Orlando, Fla
SEABROOKE Betty A, Pinole, Calif N
SEALBY Robert I, Detroit, Mich
SEARCY Reuben H Jr, Nashville, Tenn
SEBALD Eugene M, Hopkins, Minn
SEBELIUS Carl L, Nashville, Tenn
SEBERG Donald C, Corpus Christi, Tex
SEBERG Herbert, Hastings, Neb
SEBERG J L, Fullerton, Neb
SEBERG John R, Hastings, Neb
SEGREST Charles S, St Augustine, Fla
SEIDE L J, New York, N Y
SEIDEL Joseph H, Wausau, Wis
SEIFERT Barbara E, Baltimore, Md
SEIJAS Pedro, Lima, Peru
SEILER Arthur, Kenmore, N Y
SEIMS William G, Yuba City, Calif N
SEIPP Joseph H Jr, Baltimore, Md
SEITZ Elsie C, Visalia, Calif N
SELBE Jane W, Glenview, Ill
SELBERBERG William A, River Edge, N J
SELDEN Howard S, Milford, N J
SELDEN Wm M, Louisville, Ky
SELDIN Harry M, New York, N Y
SELF Boise Dale, Morristown, Tenn
SELL R L, Manitowoc, Wis
SELTZER Samuel, Philadelphia, Pa
SELVAGGI Anthony J, Wilmington, Del
SEMENTILLI Vincent, Corning, N Y
SEMONSEN R M, Tustin, Calif S
SEMPE Joseph J, New Orleans, La
SENTIERE E J, Kenosha, Wis
SEPICH Stanley S, San Francisco, Calif N
SEPPI Leno, Downey, Idaho
SERENE Thomas P, San Antonio, Tex
SEROW Nathan N, West Haven, Conn
SERRAO Louis G, Hilo, Hawaii
SESSELMANN Ernest J, Award Winner
SEVERINSON Roger R, Duluth, Minn
SEWELL Gaines E, Savannah, Ga
SEWRIGHT James R, Hot Springs, S D
SEYBOLD John K, Madison, Wis
SEYLER Alfred E, Detroit, Mich
SEYMOUR Wilbern, Clovis, Calif, N
SHABAN Issam, Award Winner
SHADA George E, Omaha, Neb
SHAEFFER James H, Parker, S D
SHAFER Feno, Salt Lake City, Utah
SHAMBORSKY Edward P, Wilmington, Del
SHANLEY Leo M, Clayton, Mo
SHANLEY Leo S, Clayton, Mo
SHANNON Timothy J, San Jose, Calif N
SHAPIRO Emil, East Orange, N J
SHAPIRO Philip, Jersey City, N J
SHARP J Guilford, Knoxville, Tenn
SHARP Richard L, Covina, Calif S
SHARPE M M, Lubbock, Tex
SHARPLEY John H Sr, Baltimore, Md
SHAW Billy G, Dallas, Tex
SHEAFFER Dale L, Award Winner
SHEAFFER Jerry L, Findlay, Ohio
SHEAKLEY H G, Cleveland, Ohio
SHECKMAN Nathan M, New York, N Y
SHEDLOSKY Leon S, Harrisburg, Pa
SHEEN James D, Gettysburg, Pa
SHEFFER Joseph, Award Winner
SHEFFIELD Neal Jr, Greensboro, N C
SHEHAN H L, Jackson, Mich
SHELLER Robert M, Pine Brook, N J
SHENK Norman, Southampton, Pa
SHEPARD Earl E, Clayton, Mo
SHEPHARD Kenneth K, West Palm Beach, Fla
SHEPHARD Stanley I, Loma Linda, Calif S
SHEPHERD R A, Pasco, Wash
SHEPHERD Richard S, Torrance, Calif S
SHEPPARD Ralph M, Scottsboro, Ala
SHERMAN B A, Honolulu, Hawaii
SHERMAN C F, Granite Quarry, N C
SHERMAN Phillip, Memphis, Tenn
SHERMAN Robert F, Troy, N Y
SHEROW Asher, Chicago, Ill
SHERRIFF Stanley D, Dayton, Ohio
SHERRILL Claude A, Asheville, N C
SHERRY Evan T, Havre, Mont
SHERWOOD William S, Libertyville, Ill
SHEVENELL Joseph I, Annapolis, Md
SHIELL Irwin C, Beverly Hills, Calif S
SHILLIDAY Douglas, Columbus, Ohio
SHILVOCK Hazel, Award Winner
SHIMADA Robert M, Sacramento, Calif N
SHIMMIN John R, Vernal, Utah
SHIMOFF Marcus, San Bruno, Calif N
SHIMOKAWA Francis G, Wailuku Maui, Hawaii
SHIMOKUSU James A, Wahiawa, Oahu, Hawaii
SHINTANI K J, Vancouver, B C, Can
SHIPKO Leo, Detroit, Mich
SHIPLEY Kenneth C, Chattanooga, Tenn
SHMARAK Kenneth L, Detroit, Mich
SHOCKET Ronald D, Richmond, Va
SHOEMAKER Charles P, Franklin, N J
SHOLES Charles W Jr, Eugene, Ore
SHOOK Kenneth K, Kalamazoo, Mich
SHOPE C Marlin, Middletown, Pa
SHOPP George, Harrisburg, Pa
SHORT G Allen, Award Winner
SHORT Joseph C, Wichita, Kan
SHORT J R, Kalamazoo, Mich
SHORT L Hampton, Charlotte, N C
SHOTTS Alex C Jr, Jackson, Miss
SHOWS C O, Pensacola, Fla
SHREEVE Charles A, Baltimore, Md
SHREVE W Minor, Bowling Green, Ky
SHRIMPLIN Glen F, Oregon, Ohio
SHULMAN Israel, Washington, D C
SHUMAKER Donald B, Detroit, Mich
SHUPE Gordon W, Wayne, Neb
SHUPE Robert V, Oroville, Wash
SHUPERT William R, Atlanta, Ga
SIBILIA Menenio A, Flushing, L I, N Y
SIDLOW Leonard, Detroit, Mich
SIEBERT Leonard A, Seattle, Wash
SIEGAL Milton, Albany, N Y
SIEGEL Herbert, Levittown, L I, N Y
SIEGEL Irwin, Roslyn Heights, L I, N Y
SIEGEL Jason C, Providence, R I
SIEGEL Martin, Bloomfield, N J
SIEGEL Martin T, Poughkeepsie, N Y
SIEGEL Maurice, Providence, R I
SIEGEL Samuel R, Brooklyn, N Y
SIEGEL Stanley E, Mineola, L I, N Y
SIEGLER William, Cornwall, N Y
SIERSMA George H, Denver, Colo
SIEVERT William J, Milwaukee, Wis
SIEWERS Hans-Gerd, Award Winner
SIGFORD Kenneth, Minneapolis, Minn
SIGMAN Ernest H, Memphis, Tenn
SIKORA Paul J, Columbia, Calif N
SILBERKEIT Maria, Washington, D C
SILBERMAN Harry A, Ridgefield, N J
SILFEN Daniel W, New York, N Y
SILLMAN J H, New York, N Y
SILVER Edward I, Boston, Mass
SILVER William, Boston, Mass
SILVERSTEIN Max, Hightstown, N J
SIM Joseph M, Twisp, Wash
SIMANSKY Francis V, Belair, Md
SIMMON Nicholas M, Chicago, Ill
SIMMONS Edward C, Salina, Kan

SIMMONS H O Jr, Lubbock, Tex
SIMMONS James H, Fort Worth, Tex
SIMON Burton B, Detroit, Mich
SIMONE Richard E, Warwick, R I
SIMPSON Charles D, St Louis Park, Minn
SIMPSON Leigh A Jr, Fulton, N Y
SIMPSON Oscar V, Pittsburgh, Pa
SIMS Fred W, Tulsa, Okla
SIMS Hugh Austin, Tulsa, Okla
SIMS James D, Troy, Ohio
SINAI Joseph M, Oakland, Calif N
SINGER I Lee, Baltimore, Md
SINGER Jerome, Westerly, R I
SINGER Julian, Los Angeles, Calif S
SINGER Martin C, Newton Center, Mass
SINGLETON E D, Bowling Green, Ky
SIPE Kenneth, Goldendale, Wash
SIPPEL Robert C, Buffalo, N Y
SIPPY Rodney, La Grange, Ill
SIRIS S M, Penn Grove, N J
SIROIS Raymond, Lewiston, Me
SISKIN Milton, Memphis, Tenn
SITOMER Maurice, Poughkeepsie, N Y
SKAGGS Glenn O, Miami, Fla
SKALSKI Edward J, Garden City, Mich
SKALSKI Val Rogers, Toledo, Ohio
SKEPPSTROM Tore E Jr, Norfolk, Va
SKIB Allie, Baltimore, Md
SKIBA Gerald A, Alpena, Mich
SKOAG Harold R, Kansas City, Mo
SKWAREK Leonard R Sr, Warren, Mich
SLACK Thomas W, Colorado Springs, Colo
SLADE David, Wilmington, Del
SLAUGHTER Freeman C, Kannapolis, N C
SLAVIN Leon, Winchester, Va
SLAVIN Ovid, New Hyde Park, L I, N Y
SLAVIN Sidney I, Utica, N Y
SLAVINSKY Edwin A, Baltimore, Md
SLIFKIN L B, Trenton, N J
SLIFKIN Wm, Bloomfield, N J
SLOAN Donald G, Brooklyn, N Y
SLOSS Clyde L, Denver, Colo
SLOTOROFF Jack, Pleasantville, N J
SLUSKY Melvin, Cromwell, Conn
SMALLEY M L, Duluth, Minn
SMETON Robert L, Twentynine Palms, Calif S
SMILACK B J, Columbus, Ohio
SMIRNOW Martin, Great Neck, L I, New York
SMITH Allan M, Caldwell, N J
SMITH Barbara A, Associate
SMITH Bernard A, Oakland, Calif N
SMITH Byron N, Austin, Tex
SMITH C Perry, Oxnard, Calif S
SMITH Charles E, Derby, Conn
SMITH Charles H, Atlanta, Ga
SMITH Clarence J, Evansville, Ind
SMITH Clifton, Spokane, Wash
SMITH Dean B, Pueblo, Colo
SMITH Donald D, Torrance, Calif S
SMITH Douglas A, Arcadia, Calif S
SMITH Doyle J, Memphis, Tenn
SMITH Dwight L, McPherson, Kan
SMITH E Reed, Washington, D C
SMITH Edward W, Tulsa, Okla
SMITH Eldridge P, Rockville Centre, L I, N Y
SMITH Emerson J, Wichita, Kan
SMITH Frederick E, Dayton, Ohio
SMITH H Donald, Dallas, Tex
SMITH H G, Madison, Wis
SMITH J Melville, New Orleans, La
SMITH Jack C, Frederick, Okla
SMITH James E, Livingston, Mont
SMITH James M, Louisa, Ky
SMITH Jerry R, Bardstown, Ky
SMITH John Allen, N Canton, Ohio
SMITH John P, Glendale, Calif S
SMITH Maurice D, Whittier, Calif S
SMITH Morcie L, St Petersburg, Fla
SMITH Oscar E, Eugene, Ore
SMITH Prescott E, New Orleans, La
SMITH R L Jr, Little Rock, Ark
SMITH Ralph S, Arcadia, Calif S
SMITH Rayford H, Sapulpa, Okla
SMITH Raymond B, McKeesport, Pa
SMITH Reeves L, San Antonio, Tex
SMITH Richard, San Antonio, Tex
SMITH Robert F, Toledo, Ohio
SMITH Robert L R, Dayton, Ohio
SMITH Robert S, Manchester, Conn
SMITH Stephen C, Minneapolis, Minn
SMITH Stuart B, Award Winner
SMITH Thermon B, Little Rock, Ark
SMITH W B, Pikesville, Md
SMITH W H, Des Moines, Ia
SMITH Walter H, Seattle, Wash
SMITH Walter M, Washington, D C
SMITH William S, San Francisco, Calif N
SMITH Willis W, Houston, Tex
SMITHWICK Robert C, Sunnyvale, Calif N
SNAER William R, San Marino, Calif S
SNEDEN Marcia R, Long Beach, Calif S
SNIDERMAN Marvin, Pittsburgh, Pa
SNITZLER John L, New Brunswick, N J
SNOOK O M, Kirksville, Mo
SNOUFFER Edward S, Columbus, Ohio
SNYDER Albert K, New Haven, Conn
SNYDER Elmer G, San Bernardino, Calif S
SNYDER H Ned, San Antonio, Tex
SNYDER Hazel V, Associate
SNYDER John R, Minneapolis, Minn
SNYDER Vernon G, Richland, Wash
SOARES Edward L, New Bedford, Mass
SOBER Erwin B, Lansing, Mich
SODERSTROM Charles A, San Jose, Calif N
SODERSTROM E Phillip, Modesto, Calif N
SOESILOWATI, Award Winner
SOGARO Louis H, Phillipsburg, N J
SOGNNAES Reidar F, Honorary Member
SOLLER Karl E, Youngstown, Ohio
SOLOMON Alvin L, Jamacia, L I, N Y
SOLOMON Bernard M, Houston, Tex
SOLOMON Hannah F, Associate
SOLOMON Lester E, Jamaica, N Y
SOLOW Alan M, N Miami, Fla
SOLSVIG Russell H, Minneapolis, Minn
SOLVIE Douglas A, Spokane, Wash
SOLWAY F D, Detroit, Mich
SOMERS S O, Emporia, Kan
SONKIN Samuel C, Cranford, N J
SONNLEITNER Eugene T, Oshkosh, Wis
SOOJIAN John J, Wayne, N J
SORENSEN Veryl R, Santa Rosa, Calif N
SORET T W, Eagle Pass, Tex
SORG W Roger, Award Winner
SORICELLI David A, Philadelphia, Pa
SORREL Jerome M, New York, N Y
SORRELS Harry H, Oklahoma City, Okla
SORRELS Ward, Portland, Ore
SOSNOW David, Hillsdale, N J
SOTIROPOULOS P G, E St Louis, Ill
SOTIROPOULOS Gus, E St Louis, Ill
SOUTAR J H, Miami Shores, Fla
SOUTHWORTH Ronald P, Award Winner
SOWDEN John R, San Francisco, Calif N
SOWERBY Frederick E, Tucson, Ariz
SOWLE William H, Rockford, Ill
SPAIN Merlin A, Omaha, Neb
SPANGLER Lauren E, Arlington, Neb
SPANGLER Robert A, York, Pa
SPATH Wm J, Toledo, Ohio
SPEAR Jean W, Fort Wayne, Ind
SPEARS Kearney, Memphis, Tenn
SPELLMAN Elwood M, West Chester, Pa
SPENCER Gerrard, W Covina, Calif S
SPENGEMAN Walter, Yonkers, N Y
SPIEGEL Allen H, Paramus, N J
SPIEGEL Lewis H, Cedarhurst, L I, N Y
SPINDLER Wm, Clark, S D
SPIRO Stanley R, Hempstead, L I, N Y
SPRAGUE Robert E, Paris, Ill
SPRING Shirley, New Britain, Conn
SPRINGER James, Boston, Mass
SPROUL James F, Raleigh, N C
SPRUNGER Edgar, Berne, Ind
SPURGIN C D, Helena, Mont
SPYRIDON S K, Dayton, Ohio
SRINIVASAN B, Award Winner
STADT Zachary M, Martinez, Calif N
STADTLER Qscar, Willowick, Ohio
STAFFIERI E Geo, Scottsdale, Ariz
STAFFORD Gene, Wayne, Neb
STAMBLER Ross N, Los Angeles, Calif S
STAMPER Willard C, Indianapolis, Ind
STANCIL A C, Little Rock, Ark
STANESIC John R, Junction City, Kan
STANLEY Carl J, Barrington, R I
STANLEY Larry B, Phoenix, Ariz
STANLEY Lloyd B, Raleigh, N C
STANTON Emmett M, San Mateo, Calif N
STARJASH Dan P, South St Paul, Minn
STARK Bernard H, Oakland, Calif N
STARK Stanley H, San Francisco, Calif N
STARKEY Paul, Indianapolis, Ind
STARKS George W, Orlando, Fla

STARNBACH Howard K, Award Winner
STARR Jeanne, Burlingame, Calif N
STARR Ronald M, Bethesda, Md
STATHAS Theodore, Milwaukee, Wis
STEARNS Merton, Richmond, Va
STEARNS R H, Oshkosh, Wis
STEARNS William T, Duluth, Minn
STEEL Robert E Jr, Chattanooga, Tenn
STEELE D C, Massillon, Ohio
STEFFENSEN Kenneth R, Billings, Mont
STEIGER F C, Houston, Tex
STEIN Irwin L, Pasadena, Tex
STEIN Sidney, Hillside, N J
STEINBERG Arnold D, Evergreen Park, Ill
STEINER Jerome, Baltimore, Md
STEINERT Gerard, Bayonne, N J
STEINMAN Herbert N, Shelton, Conn
STEINMAN Ralph R, Loma Linda, Calif S
STEINVORTH George, Award Winner
STENBERG Donald C, Minneapolis, Minn
STEPHENS Ted L, Award Winner
STEPHENS A N, Military
STEPHENS Joseph D, Randallstown, Md
STERN Arnold, Williamsville, N Y
STERN David D, San Francisco, Calif N
STERN Martin, Passaic, N J
STERN Milton, Kenmore, N Y
STERNBERG Sam, Daytona Beach, Fla
STERR A M, DePere, Wis
STETTNER Herman, Bayside, L I, N Y
STETZEL Robert M, Ft Wayne, Ind
STEUER Irwin, N Y, N Y
STEVENS James J, Chevy Chase, Md
STEVENS Otto O Jr, Spokane, Wash
STEWART Bruce, Tulsa, Okla
STEWART Joseph G, Montgomery, Ala
STEWART Paul H, Bakersfield, Calif S
STEWART R Alan, Wilmington, Del
STEWART Robert T, N Hollywood, Calif S
STEWART Thomas B, York, Pa
STICKLEY Paul W, Cincinnati, Ohio
STIEHL Gary L, Award Winner
STILLEY Hellenlou, Associate
STILLWELL Edward Jr, Glen Ridge, N J
STILLWELL Walter B Jr, Savannah, Ga
STILP William W, Appleton, Wis
STINE Corvin F Jr, Evanston, Ill
STINE Corvin F Sr, Evanston, Ill
STINE Jay C, Evanston, Ill
STIRLING Martin T, Brooklyn, N Y
STOCKER William B, Springfield, Mo
STOCKHOUSE Burton E, Worland, Wyo
STODDARD A L, Havelock N C
STODDARD Alice M, White Sulphur Springs, Mont
STOESZ A R, Minneapolis, Minn
STOKES H D, Cambridge, Minn
STOLL Arthur E, Oxnard, Calif S
STOLTZ David R, Spartanburg, S C
STOLZBERG Samuel, Denville, N J
STOLZENBERG Barbara, Spring Valley, N Y
STOLZENBERG Jacob, Miami Beach, Fla
STONE David C, Denver, Colo
STONE John W, Topeka, Kan
STONE Marilyn E, Atlanta, Ga
STONE Mortimer, Springfield, Mass
STONE Richard L, Garden City, Kan
STOOPS Ward R, Needham, Mass
STORMBERG Donald H, Omaha, Neb
STORSLEE D M, Sunnyside, Wash
STORY Sherman, Salem, Mass
STOUT Carl N, Kansas City, Mo
STOVSKY William M, Cleveland, Ohio
STRAASS M D, Minneapolis, Minn
STRAGAND George J Jr, Richmond, Ind
STRAIGHT Jacob F, Coral Gables, Fla
STRANGE Evelyn M, Portland, Ore
STRASSLER George, Lincoln, Neb
STRATMAN B F, Austin, Tex
STRATTON Ray A, Huron, S D
STRAUS Edith C Beverly Hills, Calif S
STRAUSS Meyer B, Buffalo, N Y
STRAUSS Ronald E, Gardena, Calif S
STRAWN Alfred D, Grandview, Wash
STREED Douglas V, Lindstrom, Minn
STREETT H Baldwin, Baltimore, Md
STREKAL Raymond A, Athens, Ohio
STRICKLAND J M, Atlantic Beach, Fla
STRIFFLER David F, Ann Arbor, Mich
STRIGENZ Anthony J, Milwaukee, Wis
STROBACH Karl F, Clayton, Mo
STROEHER J S, Billings, Mont
STROHMAN Leroy I, Algona, Ia
STROLLO Patrick J, Newark, N J
STROM Robort, Snoqualmie, Wash
STROMBERG Carl G, Grand Rapids, Minn
STROMBERG Chester B, Eureka, Calif
STROMBERG Roland M, St Cloud, Minn
STROUD Wayne E, Ft Worth, Tex
STROUP Paul A Jr, Charlotte, N C
STRUNK Robert R, Forest Lake, Minn
STUART Robert, Mt Kisco, N Y
STUCKY John J, Hutchinson, Kan
STUCKY Milo M, San Diego, Calif S
STUDERUS Walter L, Bainbridge Island, Wash
STULBERG Jos, Clawson, Mich
STULBERG Samuel, Detroit, Mich
STULTZ, Richard F, Modesto, Calif N
STUMP Robert A, Dayton, Ohio
STURLA Warren A, Saratoga, Calif N
SUBJECT James R, San Bernardino, Calif S
SUESS Philip H, Chicago, Ill
SUGIYAMA Masao, San Francisco, Calif N
SUHADALNIK E L, Pasco, Wash
SUHER Theodore, Portland, Ore
SUISMAN Irvin, Williamstown, N J
SULLIVAN J L, Des Moines, Ia
SULLIVAN James E, Livingston, N J
SULLIVAN John E, Knoxville, Tenn
SULLIVAN John J, Providence, R I
SULLIVAN Lawrence D, Carson City, Nev
SULLIVAN Robert E, Award Winner
SULON Eva, Burlingame, Calif N
SULTZ Harry A, Buffalo, N Y
SUMMERS Francis W, La Canada, Calif S
SUND F R, Rochester, Minn
SUNLEN William H, Gainesville, Fla
SUNSHINE Morris, Bridgeport, Conn
SUPERSTINE Milton, Detroit, Mich
SURDI William L, Bernardsville, N J
SUSMAN Maurice, Norwalk, Calif S
SUSNOW Samuel I, San Francisco, Calif N
SUTTON Glenn, Lincoln, R I
SUYEHIRO Hito, Washington, D C
SUYEOKA Hidetoshi, Honolulu, Hawaii
SUZUKI Kunio, Honolulu, Hawaii
SVED Alevander, N Y, N Y
SVED Edwin S, New Brunswick, N J
SVOBODA F, Cozad, Neb
SWAIN Brainerd F, Morristown, N J
SWALE Ralph C, Mason City, Ia
SWANBOM E E, Sterling, Colo
SWANSON A W, Minneapolis, Minn
SWANSON C H, Columbus, Mont
SWANSON Richard D, Bellevue, Wash
SWEEN Donald L, Minneapolis, Minn
SWEENEY Edward A, Award Winner
SWEENEY J, West Vancouver, B C, Canada
SWEET Charles A, Oakland, Calif N
SWEET Charles A Jr, Oakland, Calif N
SWENSON Richard A, Salina, Kan
SWEREN Edgar, Pikesville, Md
SWIFT Thomas H, Mt Vernon, N Y
SYDNEY Elmer L, Baltimore, Md
SYDNOR Walker P, Lynchburg, Va
SYDOW Paul F, Framingham, Mass
SYMINGTON Lee G, Santa Monica, Calif S
SZANA Robert J, Toledo, Ohio

T

TAANO Eugene A, Menlo Park, Calif N
TABAK John D, Miami, Fla
TACK Julian G, Libertyville, Ill
TACKNEY James F, San Francisco, Calif N
TAFT Leo, Hempstead, L I, N Y
TAKALA John A, Award Winner
TAKAICHI Iden G, Clarkfield, Minn
TAKETA James T, Honolulu, Hawaii
TALBERT William C Jr, Columbia, S C
TALCOVE Harry E, N Hollywood, Calif S
TANAKA Ernest, Honolulu, Hawaii
TANAKA F Y, Seattle, Wash
TANAKA Thomas K, Honolulu, Hawaii

TANANAN Sombun, Award Winner
TANGREDI Salvatore, Corona, N Y
TANIS Robert N, Chicago, Ill
TANJI John, Waipahu, Oahu, Hawaii
TANK Gertrude, Corvallis, Ore
TANNEBRING William C, Beverly, Mass
TANNENBAUM A Raymond, Greensboro, N D
TANNENBAUM Kenneth A, Dayton, Ohio
TANNER Harvey A, Cos Cob, Conn
TANZ Norman P, Suffern, N Y
TAPP Nicholas, Milwaukee, Wis
TAPPER Irving B, Cleveland, Ohio
TARON J E, Shawnee, Okla
TARPLEE Robert E, Indianapolis, Ind
TARTARO Anthony C, N Y, N Y
TARTELL Robert, Valley Stream, N Y
TASAKI Edwin N, Kaneohe, Oahu, Hawaii
TATE James C, Canton, Ohio
TAUB Ernest D, L A, Calif S
TAUB Wm James, Hopewell Junction, N Y
TAUBENFELD Martin, Arbutus, Md
TAVES William W, Banning, Calif S
TAWNEY D B, Missoula, Mont
TAYLOR Clyde L, Greensboro, N C
TAYLOR Donald E, Little Rock, Ark
TAYLOR Grant R, Salt Lake City, Utah
TAYLOR J Verlon, Gainesville, Ga
TAYLOR James I, Wichita Falls, Tex
TAYLOR John S, Billings, Mont
TAYLOR Paul P, Dallas, Tex
TAYLOR Philip P, Orem, Utah
TAYLOR R F, Memphis, Tenn
TAYLOR Robert L, L A, Calif S
TAYLOR Wainwright M, Grosse Pointe Woods, Mich
TAYLOR Wendell E, Salt Lake City, Utah
TAYLOR Wendell H, Birmingham, Ala
TAYLOR William D, Battle Creek, Mich
TEAGUE Nathan T, Atlanta, Ga
TEAL Gordon L, Hiawatha, Kan
TEAM Leonard W, Award Winner
TEESDALE A R, Bakersfield, Calif S
TEITELBAUM Jerome D, Valley Stream, L I, N Y
TEITELMAN Stanton J, Norfolk, Va
TELSEY Daubert, Rego Park, L I, N Y
TEMPEL Wm R, Colfax, Wash
TEMPLE George E, Mount Home, Tenn
TEMPLETON L C, Memphis, Tenn
TEMPLETON W J, Memphis, Tenn
TEPPER Harry W, L A, Calif S
TERRACE Ralph, Short Hills, N J
TERRILL A Jack, Great Falls, Mont
TERRY C Roy, Winnetka, Ill
TERRY H K, Miami, Fla
TESSIER Francis J, Albany, N Y
TESTA William D, Toledo, Ohio
TEUSCHER George W, Chicago, Ill
TEUSCHER Wallace V, Vancouver, Wash
TEUTSCH L W, Omaha, Neb
TEYNOR Ralph J, Albany, Ore
THAN Pham T, Associate
THEAMAN Herman, N Y, N Y
THEBO George T, Parma, Id
THEIGE N A, Minneapolis, Minn
THELEN Leo N, Sioux Falls, S D
THEODOROU John, Oak Lawn, Ill
THEURER Albert W, Roselle, N J
THIELKE C W, Madison, Wis
THOMAN Robert D, Colorado Springs, Colo
THOMAS Arthur I, Danbury, Conn
THOMAS C J, Royal Oak, Mich
THOMAS Frank E, Walnut Creek, Calif N
THOMAS Glenn A, Wichita, Kan
THOMAS Harding L, Culpepper, Va
THOMAS Harold D, Spokane, Wash
THOMAS James E, Anaheim, Calif S
THOMAS Joe Kenneth Jr, Poteau, Okla
THOMAS Joe Price, College Park, Ga
THOMAS Khalil P, Las Vegas, Nev
THOMAS Thomas J, Dayton, Ohio
THOMASON Pierce H, Downey, Calif S
THOMPSON Charles R, Denver, Colo
THOMPSON Cornelia M, Clayton, Mo
THOMPSON Donald L, Los Gatos, Calif N
THOMPSON Donald L, Pompano Beach, Fla
THOMPSON Earle G, St Paul, Minn
THOMPSON Edward, Fair Oaks, Calif N
THOMPSON Everett H Jr, Roselle Park, N J
THOMPSON Harold E, Kansas City, Mo
THOMPSON James C, Wilmington, Del
THOMPSON James F, Los Altos, Calif N
THOMPSON Kent C, Award Winner
THOMPSON Mary L, Red Oak, Ia
THOMPSON Ronald L, Glen Ridge, N J
THOMPSON Stewart L, Syracuse, N Y
THOMPSON Wayne E, Bozeman, Mont
THOMPSON William J, Franklin, Tenn
THOMPSON Wm Karl, Wiggins, Miss
THOMSEN Grace M, Berkeley, Calif N
THORELL Gordon W, Award Winner
THORNE William, Boston, Mass
THORNTON Myers, Dallas, Tex
THORPE J O, Charlotte, N C
THORSEN R J, Winnetka, Ill
THORSON A T, St Paul, Minn
THROOP G B, Wamego, Kan
THUROW R C, Madison, Wis
TIEGEN Robert E, Oceanside, Calif S
TIESZEN R J, Sioux Falls, S D
TIETJEN Robert H, Norwalk, Conn
TILLMAN Jacob, Springfield, Mass
TIMINS Marc A, Newark, N J
TIMM Edgar G, Bend, Ore
TINDAL R V, Seattle, Wash
TIPTON Albert C Jr, Oklahoma City, Okla
TIRZITIS Herta B, Wassaic, N Y
TITZE Leo O, Watertown, S D
TITZEL Daniel, Pittsburgh, Pa
TJARNBERG Ralph W, Seattle, Wash
TOALSON Margaret, Clayton, Mo
TOBACK Martin J, Newburgh, N Y
TOBIN Daniel F, New York, N Y
TOCCHINI John, S San Francisco, Calif N
TOCKER Robert L, Austin, Tex
TODD John B, Newport News, Va
TODD Robert A, N Bend, Ore
TOFFIC John W, Bergenfield, N J
TOLER Kent E, Wichita Falls, Tex
TOLOMEO Eugene C, Totowa Boro, N J
TOM John Y S, Honolulu, Hawaii
TOMASES Ralph, Wilmington, Del
TOMB Frances N, Associate
TOMLINSON Arthur H, Albany, N Y
TONERY James T, Rochester, N Y
TONG Alfred S, Honolulu, Hawaii
TONG John J, Sturgeon Bay, Wis
TONN Elverne Meryl, Sunnyvale, Calif N
TONSAGER Arthur M, San Carlos, Calif N
TOOTLE Robert H, Worthington, Ohio
TOPHAM Forrest K, Lynnwood, Wash
TORCH David, Chicago, Ill
TORCHIA James S, Tulsa, Okla
TORGAN Hillard, Award Winner
TORGERSON Louise, Associate
TORKELSON Alfred N, San Bernardino, Calif S
TORO Javier Velasquez, Award Winner
TORO Luis, Hato Rey, P R
TORRES Joseph E, El Paso, Tex
TORRES John J, Tampa, Fla
TORRES Juan, Rosario, Argentina
TOWILL Robert B, New Orleans, La
TRA Nguyen Thanh, Award Winner
TRACY Everett A, Columbus, Ohio
TRAGER Jesse, Ellicott City, Md
TRAINA Ernest, Tampa, Fla
TRANMER Arthur D, Pocatello, Id
TRANSTRUM Franklin D, Award Winner
TRAUSCH Gene S, Phoenix, Ariz
TRAVIS William, Dearborn, Mich
TREFRY William, Spokane, Wash
TREIBER J C, Brooklyn, N Y
TRETNER W J F, Colfax, Wash
TREVARTHEN John, Muscatine, Ia
TREZONA Richard J Jr, Minneapolis, Minn
TREZONE James H, Concord, Calif N
TRIBBEY Emery G, Galesburg, Ill
TRIBBLE Dennis H, Baltimore, Md
TRIFF Robert I, Atlanta, Ga
TRINDLE Floyd W, Oklahoma City, Okla
TRIPLETT Chester B, Cleveland, Ohio
TRITHART A H, Nashville, Tenn
TRITLE James L, Brookings, S D
TROMBLEY V J, LeSueur, Minn
TRONIER Gilbert R, Boulder City, Nev
TROPF Gordon Henry, Toledo, Ohio
TROUP David, Cranston, R I
TRUETZEL Vernon E, Elisville, Mo
TRUMBLE John E, Lakewood, Colo
TRUMBO William E, Oakland, Calif N

TRUONO Eugene J, Wilmington, Del
TRUSLER R B, West Carrollton, Ohio
TRYON Dennis R, Wilmington, Del
TSCHUDY Robert, Westminster, Colo
TSUJI Fumio, Kahului, Maui, Hawaii
TSUTSUI Arthur H, Award Winner
TUCHEK William L Jr, Award Winner
TUCKER Charles W, Storm Lake, Ia
TUCKER Howard J, Pittsburgh, Pa
TUCKER Joseph K, Merrick, L I, N Y
TUCKER W W, Goldsboro, N C
TULAK Stanley T, Madison Heights, Mich
TULLEY R C, Vancouver, B C, Can
TUMA C F, Cleveland, Ohio
TURBYFILL Walter F Jr, Cayce, S C
TURLINGTON R Harold, Clinton, N C
TURNER Dennis T, Milledgeville, Ga
TURNER Harold, Allerton, Mass
TURRENTINE Lawrence N, Pomona, Calif S
TWEEDLE Lester E, Brownsburg, Ind
TWIST John Henry, Award Winner
TYLER Donald L, Evansville, Ind
TYLER Lyle E, Oakland, Calif N
TYLER Sidney A, Fort Lee, N J
TYLER Virginia M, Gardena, Calif S

U

UCHIYAMA Raymond S, San Jose, Calif N
UCHIYAMA S, St Louis, Mo
UEDA Norman Y, Honolulu, Hawaii
UEUNTEN Sensuke, Kalaheo, Kauai, Hawaii
UESATO George, Honolulu, Hawaii
ULRICH David M, Dayton, Ohio
ULRICH Jerome C, Minneapolis, Minn
UNDERHILL Herbert J Jr, East Greenwich, R I
UNDERKOFFLER Alvin W, Bedford, N Y
UNDERKOFLER T A, Marshalltown, Ia
UNDERWOOD T L, Hawkinsville, Ga
UNGER B S, Georgetown, Conn
UNTERMAN Martin D, Evanston, Ill
UNVERFERTH Paul C, Dayton, Ohio
UPSHAW Elbert M, Atlanta, Ga
UPTON Garthrop Jr, Grover City, Calif S
URDOCK Joseph, Johnstown, Ohio
URKEN Jerome A, Bordentown, N J
URSU Samuel C, Dearborn, Mich
USHAKOFF Sophia K, Seattle, Wash
USHER J H, Monroe, Wis
UTERHART Andrew H, Lexington, Ky

V

VAFA Mehr Angize, Award Winner
VALIGORSKY John J, Bristol, Conn
VALLIE F W, Miles City, Mont
VALLIERE Norman J, Westbrook, Me
VAN Fay C, Los Angeles, Calif S
VAN DERHOOF O William, Long Beach, Calif S
VAN DER WALT John T P, Award Winner
VAN NATTA Howard, Baltimore, Md
VANDER WALL Francis J, Military
VAN NOSTRAND James G, Red Bank, N J
VAN PATTEN Carl M, Napa, Calif N
VARRIAL Victor A, San Leandro, Calif N
VASON Robert F, Mt Dora, Fla
VASQUEZ Julio Flores, Award Winner
VASTINE Fred, Reading, Pa
VAUGHN James J, Nashville, Tenn
VEDDER Robert L, Royal Oak, Mich
VEDOVA E G, Roundup, Mont
VELLING Roy J, Seattle, Wash
VENDES Walter H, Bicknell, Ind
VENK Ralph E, Oklahoma City, Okla
VENNERI A Joseph, Hatboro, Pa
VENOOK Joseph, Columbus, Ohio
VERA VIERCI Victor R, Asuncion, Paraguay, S A
VERHAGE A, Green Bay, Wis
VERNIERO Michael J, Newark, N J
VERWEST Leon, Sioux Falls, S D
VERWYS John H, Grand Rapids, Mich
VESLEDAHL K O, Sioux Falls, S D
VETTER William P, Coronado, Calif S
VIA William F Jr, Grosse Pointe Farms, Mich
VICK James A, Award Winner
VICK James A, Corpus Christi, Tex
VICKERS Robert W, Whittier, Calif S
VILLACORTA Mario G, Manila, Philippines
VINCENT Charles J, Richmond, Va
VINEYARD Paul, Salisbury, Md
VINZANT Robert D, Hobart, Ind
VIZE James L Jr, High Ridge, Mo
VOCAT Joseph A, Chicago, Ill
VODA I L, Las Vegas, N M
VOELKER Leonard J, Santa Fe, N M
VOELZ R H, Milwaukee, Wis
VOGEL Donald H, Military
VOGEL George B, Washington Terrace, Utah
VOLATILE Michael T, Baltimore, Md
VOLD Carl H, Narberth, Pa
VOLKER Joseph F, Birmingham, Ala
VONA Ralph D, Addison, N Y
VON GRUENIGEN Carl R, Grosse Pointe Farms, Mich
VORZALD James A, Gary, Ind
VOURAS Peter Jr, Meriden, Conn

W

WADE Juanita, Dallas, Tex
WAGERS Lyman E, Lexington, Ky
WAGMAN Bernard J, South Norwalk, Conn
WAGNER Arthur J, Albuquerque, N M
WAGNER Jerry E, Ft Smith, Ark
WAGNER L H, Holstein, Ia
WAGNER Martin M, Moulton, Tex
WAGNER Max, Albuquerque, N M
WAGNER Ralph O, Oakland, Calif N
WAGNER Rex, Albuquerque, N M
WAGNER Thomas E, Mechanicsville, Md
WAGNER William M, Tacoma, Wash
WAH Edward E, John Day, Ore
WAHLEN Vernon H, Ft Collins, Colo
WAKAI Warren T, Honolulu, Hawaii
WAKATSUKI Walter R, Honolulu, Hawaii
WALCHECK Alexander S, Berkeley, Calif N
WALDNER Wm R, Demarest, N J
WALDOCH Jerome, Genoa City, Wis
WALKER John C, Turlock, Calif N
WALKER John L, Louisville, Ky
WALKER L R, Salt Lake City, Utah
WALKER Marvin, Durham, N C
WALKER Richard E, Monroe, Mich
WALKER William H, Miami, Fla
WALL Jack B, Palos Verdes Estates, Calif S
WALL James S Jr, Huntsville, Ala
WALLA Wm M Jr, Fremont, Neb
WALLACE Buford, Memphis, Tenn
WALLACE John R, New Orleans, La
WALLACE John W, Atlanta, Ga
WALLACH George L, Bloomfield, N J
WALLACH Mark A, Flushing, L I, N Y
WALLE Richard A, New Orleans, La
WALLER Jarvis R, Shreveport, La
WALLER Wilvor C, Pittsburgh, Pa
WALLIN Paul E, Lancaster, Pa
WALPOLE Robert J, Albuquerque, N M
WALSH James W, Eureka, Calif N
WALSH Peter P, Pittsburgh, Pa
WALSH Richard, Morristown, N J
WALTER Milton R, Bellevue, Wash
WALTERS D R, Albion, Neb
WALTERS David W, Castro Valley, Calif N
WALTERS Gerald, Farmington, N M
WALTERS Mark H, Dallas, Tex
WALTERS Thomas H, Tuckahoe, N Y
WANAMAKER Emmett, Stamford, Conn
WARBURTON Albert H III, San Antonio, Tex
WARD Thomas A, Casper, Wyo
WARDEN Claude P, Walnut Creek, Calif N
WARPENBURG M E, Owensville, Ind
WARR Duane B, McMinnville, Ore
WARREN Cecil C, Coral Gables, Fla
WARREN Edwin M, Chatham, N J
WARREN Joseph, Cleveland, Ohio
WARRICK Thomas G, Norfolk, Va
WASHBURN Kenneth C, Chicago, Ill
WASSERMAN Burton S, Flushing, N Y
WASSERMAN Milton, Rego Park, L I, N Y
WATERMAN Geo E, Washington, D C

WATERMAN M J, Vancouver, B C, Can
WATERS Alfred J, Buffalo, N Y
WATKINS Beatrice D, Associate
WATKINS Mary Jane, N Y, N Y
WATSKY Howard F, Lawrence, L I, N Y
WATSON Brian H, Award Winner
WATSON D H, Milwaukee, Wis
WATSON H Sasser, Delray Beach, Fla
WATSON J A, Milton, Fla
WATSON Louise W, Award Winner
WATSON Walter J, Jacksonville, Fla
WATT John M, Garnett, Kan
WATTON Robert F, Boston, Mass
WATTS J Glezen, Endicott, N Y
WATTS Marshall M, Houston, Tex
WAXLER Loren M, Jamestown, N D
WAXTER George W Jr, Frederick, Md
WAY Robert M, Galesburg, Ill
WAYLAND Victor T, Madison, Wis
WEATHERFORD Thomas W, Award Winner
WEAVER D S, Connersville, Ind
WEAVER Frank Jr, Anniston, Ala
WEAVER J Ward Jr, Pleasantville, N J
WEBB Edward A, Derby, Conn
WEBB Robert K, Midwest City, Okla
WEBB William C, Ashland, Va
WEBB William R Jr, Jackson Heights, N Y
WEBBER David L, Springfield, Mass
WEBBER George R, Enid, Okla
WEBER A B, Bellflower, Calif N
WEBER David E, Portland, Ore
WEBER Faustin N, Memphis, Tenn
WEBER John E, Little Falls, Minn
WEBER Paul, Englewood, N J
WEBER R C, Sheboygan Falls, Wis
WEBMAN Harold, S Miami, Fla
WEBSTER Howard A, Everett, Wash
WEBSTER Lawrence K, Lake Jackson, Tex
WECKESSER Harry D, Award Winner
WEDEEN William, Perth Amboy, N J
WEEKS Haidee, Honorary Member
WEESNER James E, Lincoln, Neb
WEGENER Hubert J, Omaha, Neb
WEGMANN George W, Ft Lauderdale, Fla
WEHRLEY O M J, Milwaukee, Wis
WEIGAND Robert C, Kansas City, Mo
WEIL Ralph B, Brooklyn, N Y
WEILER Bernard S, Tucson, Ariz
WEILER Earl D, Tucson, Ariz
WEILER Lester, Dobbs Ferry, N Y
WEIMERSKIRCH J J, Wausau, Wis
WEINBERG Jack, Kenmore, N Y
WEINBERG Jerome, Montrose, Calif S
WEINBERGER Haroid, National City, Calif S
WEINER Earl R, Baltimore, Md
WEINER Leonore E, Associate
WEINER Morris, Rahway, N J
WEINSCHENK Gerald N, Piqua, Ohio
WEINSHENKER Raymond W, Beverly Hills, Calif S
WEINSTEIN Frederick, Baltimore, Md
WEINSTEIN J, Sheboygan, Wis
WEINSTEIN Morris M, Stamford, Conn
WEINSTEIN Sam, Omaha, Neb
WEINTRAUB David, N Y, N Y
WEIR Dwight E, Glastonbury, Conn
WEISENBERG Bertram M, Deerfield, Ill
WEISENFELD Albert H, Roslyn Heights, N Y
WEISERT James F, Morris Plains, N J
WEISLER H L, New London, Conn
WEISMAN Manuel I, Augusta, Ga
WEISS Milton, Detroit, Mich
WEISS Sheldon, Albertson, N Y
WEISSER Jacob I, Midland Park, N J
WEITZ Elaine, Pittsburgh, Pa
WEITZ Nat, Carlsbad, N M
WELD Mahlon, Minneapolis, Minn
WELK George E, Chicago, Ill
WELLENS Warren, Spokane, Wash
WELLINS Howard L, Coral Gables, Fla
WELLS Carey T Jr, Canton, N C
WELLS Jack, Prairie Village, Kan
WELLS Jack E, Kansas City, Mo
WELSH Daniel, Emmetsburg, Ia
WELTY W A, Fort Benton, Mont
WENDLE William D, Wilmington, Del
WERFEL Edward M, Springfield, N J
WERNER John C, Elkhart, Ind
WERTHER Lester, Merion, Pa
WERTHER Raymond, Wynnewood, Pa
WEST M Maurice, Roslyn, L I, N Y
WEST Samuel, Oakland, Calif N
WESTERFIELD, John H, Youngstown, Ohio
WESTIN Richard P, Military
WESTLAKE G, Bozeman, Mont
WESTOVER Jack L, Aurora, Colo
WESTON Lawrence A, Miami Beach, Fla
WETMORE Ernest B, Morristown, N J
WETZEL Ralph, Milwaukee, Wis
WHATCOTT D Keith, Provo, Utah
WHEATON Leonard, Evergreen, Colo
WHEELER J Harvey, Penn Yan, N Y
WHELAN Richard J, Cranston, R I
WHELESS John, Reidsville, N C
WHETSTONE Wendell L, Vero Beach, Fla
WHIN Woodrow W, Quincy, Mass
WHITAKER J C, Midland, Tex
WHITAKER John W, San Pedro, Calif S
WHITE Charles M, Warren, Ohio
WHITE E C, Dayton, Ohio
WHITE E E Jr, Sanford, Fla
WHITE Edward J, Teaneck, N J
WHITE George R, Paterson, N J
WHITE John R, Ft Wayne, Ind
WHITE L A, Kalispell, Mont
WHITE L H, Billings, Mont
WHITE M Richard, Minneapolis, Minn
WHITE M T Jr, Coleman, Tex
WHITE Oliver W, Detroit, Mich
WHITE Paul L, Livingston, N J
WHITE Richard H, Lake Geneva, Wis
WHITEHEAD R C, Las Vegas, Nev
WHITEHORN William J, Queens Village, N Y
WHITEMAN Edward W, Liberty, Mo
WHITENECK Otho R, Enid, Okla
WHITENECK Wilbur G, Woodward, Okla
WHITLOCK Donald W, Tulsa, Okla
WHITMAN C L, Hackensack, N J
WHITMAN Edwin J, Cleveland, Ohio
WHITMIRE Fred C, Fort Payne, Ala
WHITT J F, Leesburg, Fla
WHITTAKER Robert T, Concord, N H
WICARIUS Martin E, Coronado, Calif S
WICKWIRE Nann A, Tampa, Fla
WIEDERKEHR John H, Fort Smith, Ark
WIEN Kari, Award Winner
WIEST Clinton B, Provo, Utah
WIEST Earl J, Portland, Ore
WIGGS William J, Fayetteville, N C
WILBUR Henry M, Louisville, Ky
WILCOX R E, Monroe, Wash
WILEY H Scott, Rochester, N Y
WILEY James O, Purcellville, Va
WILKIE Everett, Houston, Tex
WILKINSON Charles E, Memphis, Tenn
WILKINSON Earl J, Santa Cruz, Calif N
WILKINSON Elvin G, Lincoln, Neb
WILLBURN C E, Alamosa, Colo
WILLEY Edward F, Defiance, Ohio
WILLHOIT Earl B, Cleveland, Ohio
WILLIAMS Arthur B, Kansas City, Kan
WILLIAMS Benjamin H, Columbus, Ohio
WILLIAMS Don, Rocky Ford, Colo
WILLIAMS Edward C, Midland, Mich
WILLIAMS Gray, Memphis, Tenn
WILLIAMS Guy A, Spokane, Wash
WILLIAMS Helen T, Houston, Tex
WILLIAMS James, Phila, Pa
WILLIAMS John D, Award Winner
WILLIAMS John N, Garden Grove, Calif S
WILLIAMS L H, Toccoa, Ga
WILLIAMS L J, Casper, Wyo
WILLIAMS P K, Phoenix, Ariz
WILLIAMS Phillip T, Atlantic, Ia
WILLIAMS Quinton E, Corpus Christi, Tex
WILLIAMS R B, Port Huron, Mich
WILLIAMS R E, Goldsboro, N C
WILLIAMS Robert L, Northbrook, Ill
WILLIAMS Robert P Jr, Lakeland, Fla
WILLIAMS Tom R, Harlingen, Tex
WILLIAMSON H T, Drexel Hill, Pa
WILLIAMSON John H Jr, Galveston, Tex
WILLIAMSON Joseph C, Dayton, Ohio
WILLIS Guy, Durham, N C
WILLIS Miriam, Associate
WILLOUGHBY Dallas E, Wichita, Kan
WILLOUGHBY W E, Lander, Wyo
WILLS Burt W Jr, Chattanooga, Tenn
WILNER Norman, Dexter, Mich
WILSON Charles J, Milwaukee, Wis
WILSON Edwin L, Pauls Valley, Okla
WILSON George F, Orlando, Fla

WILSON Howard L, Denver, Colo
WILSON James L, Ft Lauderdale, Fla
WILSON John B, San Marino, Calif S
WILSON John B, Des Moines, Ia
WILSON John C, Jacksboro, Tex
WILSON Nathan E, Oak Ridge, Tenn
WILSON R D, Richmond, Va
WILSON R E, Memphis, Tenn
WILSON Robert D, Lewiston, Id
WILSON Robert F, Harrison, Ark
WILSON Roy W, Charlotte, N C
WILSON T Duane, Olympia, Wash
WILSON W A, Boise, Id
WILSON William E, Canton, Ohio
WINCHELL James E, Beatrice, Neb
WINDERS Robert V, Milwaukee, Wis
WINER Richard A, Salem, Mass
WINGARD D C, Farmington, Mich
WINKELLER Joseph, Brighton, Mass
WINKLER John E, San Antonio, Tex
WINKLER Morton E, Pittsburgh, Pa
WINN J J, Edgerton, Wis
WINN Samuel, Boise, Id
WINOGRAD Neville A, Winnipeg, Man, Can
WINSLOW George D, Cleveland, Ohio
WINSLOW Richard B, Needham, Mass
WINTER Bernard L, Syosset, N Y
WINTER Carlton V, Charlotte, N C
WINTERS Dean G, Price, Utah
WINTERS Lee R, Concord, Calif N
WIPF Albert D Jr, Salem, Ore
WIRICK E G, Douglas, Ariz
WISE Bernard I, Houston, Tex
WISHART W L, Des Moines, Ia
WISNIEWSKI Frank A, Milwaukee, Wis
WITT James H, Sherman, Tex
WITTER Lawrence S, Novato, Calif N
WITTICH Harold C, St Paul, Minn
WITTIG Robert E, Milwaukee, Wis
WITTWER J Richard, Reseda, Calif S
WITZBURG Fred J, Rochelle Park, N J
WITZEL Erich A, Glen Ridge, N J
WOFFINDEN Robert G, Salt Lake City, Utah
WOHLFELD Stanley, Kenmore, N Y
WOLF George L, Portland, Ore
WOLF Joseph H, Kansas City, Mo
WOLF Lloyd B, Portland, Me
WOLF Maurice, Pottstown, Pa
WOLFE Fred J, New Orleans, La
WOLFEL William E Jr, Baltimore, Md
WOLFF Roy Michael, Clayton, Mo
WOLFLEY V A, Phoenix, Ariz
WOLFSOHN Bertram L, San Francisco, Calif N
WOLFSON Sumner J, Brookline, Mass
WOLMER David H, Bronx, N Y
WOLPERT James J, L A, Calif S
WOMACK Franklin R, Los Gatos, Calif N
WONG A S L, Honolulu, Hawaii
WONG Alfred, Fresno, Calif N
WONG Garvin L, Military
WONG Ka-Chor, Hong Kong
WONG Norman K, Stockton, Calif N
WONG Peter G C, Honolulu, Hawaii
WONG Ronald J, L A, Calif S
WONG Samuel J Jr, Honolulu, Hawaii
WOOD Gene, Ft Worth, Tex
WOOD George E, Spokane, Wash
WOOD L N, Hannibal, Mo
WOOD Mabel F, New Orleans, La
WOOD Mitchell D Jr, Kansas City, Mo
WOODBURN Robert M, Ft Lauderdale, Fla
WOODS Cullen C, Oklahoma City, Okla
WOODS Guy Jr, Portland, Ore
WOODS Walter R, Syracuse, N Y
WOOLFREY H J, Crosby, N D
WOOLSEY Blair D, N St Paul, Minn
WOOLSEY Jack H, Award Winner
WOODSON Joe B, Oklahoma City, Okla
WOODUL Dollie R, Dallas, Tex
WOOFTER C R, Kennewick, Wash
WORMLEY Lorentz E Jr, Marysville, Calif N
WORTHAM Parker, Award Winner
WORTMANN Stanley P, Sea Girt, N J
WRIGHT Edward, Inglewood, Calif S
WRIGHT H G, Kansas City, Mo
WRIGHT Leroy D, Oklahoma City, Okla
WRIGHT O F, Vancouver, B C, Can
WRIGHT Orson D, Salt Lake City, Utah
WRIGHT Richard C, Kansas City, Mo
WRIGHT Thomas E, Anaheim, Calif S
WRIGHT Wallace E, Award Winner
WURTZ Daniel A, Glendale, Calif S
WYKOFT James E, Enid, Okla
WYLLIE Clyde F, Stockton, Calif N
WYNN Plummer H, Jackson, Miss

Y

YAFFEE Morris, Glens Falls, N Y
YALOVITZ Marvin, Anniston, Ala
YAMAMOTO Joseph M, Honolulu, Hawaii
YAMAMOTO Shigeo, Honolulu, Hawaii
YAMANAKA Lesile Y, Kealakekua, Hawaii
YAMANOUCHI H W, Scottsdale, Ariz
YANASE Stanley H, Torrance, Calif S
YAP Abraham, Honolulu, Hawaii
YARD Mary Ellen, Associate
YASNER Gerald, Brooklyn, N Y
YATES Charles, Dallas, Tex
YEAGER R J, Tulsa, Okla
YEAGER Walter G, Waterloo, Ia
YEARWOOD J G, Shreveport, La
YEE Ping K, Honolulu, Hawaii
YEE Ronald D, Savage, Minn
YEIDER John O, Eureka, Calif N
YELVERTON Glen M, Mobile, Ala
YERGIN Harry I, Jacksonville, Fla
YINDRA Richard F, East Haddam, Conn
YOCK William J, St James, Minn
YOKEL Seymour L, Hewlett, N Y
YOKOCHI William, Kailua, Hawaii
YOKOYAMA Paul Y, Honolulu, Hawaii
YOKOYAMA Richard K, Kaneohe, Oahu, Hawaii
YONALLY James F, Canton, Ohio
YORITA George Y, Seattle, Wash
YORSH R I, Vancouver, B C, Can
YOSHINA Takeo, Hilo, Hawaii
YOUNG Allen K L, Honolulu, Hawaii
YOUNG Calvin W, E Pasadena, Calif S
YOUNG Charles, Columbus, Ohio
YOUNG Conrad P, Sacramento, Calif N
YOUNG D C Jr, Salisbury, N C
YOUNG Dorothy H, Alameda, Calif N
YOUNG Jack W, Midland, Tex
YOUNG Jerry R, Fresno, Calif N
YOUNG John S, Lynchburg, Va
YOUNG Joseph, Honolulu, Hawaii
YOUNG Leon, Brookline, Mass
YOUNG W Kenneth, Greensboro, N C
YOUNG Wesley O, Boise, Id
YOUNG William, Glenview, Ill
YOUNGS Richard S, Adrian, Mich
YOUNT J G, Tempe, Ariz
YOZGATIAN Harouth, Award Winner
YUKE Benjamin J, Pleasant Hill, Calif N
YUNCK H R, Conrad, Mont
YUNKER Richard Wm, Vancouver, Wash

Z

ZABELL Louis R, Cleveland, Ohio
ZABLE A Alfred, Yonkers, N Y
ZAGOREEN Sidney G, Perth Amboy, N J
ZAMZOK Paul, Levittown, L I, N Y
ZANDER Helmut A, Rochester, N Y
ZANONE Robert O, Nashville, Tenn
ZAPPLER Harry S, Geneva, N Y
ZAPPLER Sylvia E, White Plains, N Y
ZARCHIN Jules, Paterson, N J
ZAYON Gilbert M, Phila, Pa
ZAYTOUN Henry S, Raleigh, N C
ZAZZARO John J, Wethersfield, Conn
ZEALY James M, Goldsboro, N C
ZECH Robert J, Seattle, Wash
ZEEB Walter A, Denver, Colo
ZEENDER Philip J M, Stamford, Conn
ZEFF David, Detroit, Mich
ZEGER Joseph, Binghamton, N Y
ZELLER A J, Washington, D C
ZELLER Norman, Jersey City, N J
ZIEGLER Edgar F, Chaska, Minn
ZIGRANG Richard C, L A, Calif S
ZILE Boriss A, Minneapolis, Minn
ZILKO Michael J, Cleveland, Ohio
ZIMBALATTI George S, Detroit, Mich
ZIMMER Matthew L, Canonsburg, Pa
ZIMMER Ramon, Danbury, Conn
ZIMMERMAN Frank, Hartford, Conn
ZIMMERMAN Herbert I, Middletown, Conn
ZIMMERMAN I Edwin, Rye, N Y
ZIMMERMAN J C, Nappanee, Ind
ZIMMERMAN Morris, Brooklyn, N Y
ZIMMERMAN Morris, Oceanside, L I, N Y
ZINAR Bernard, Hollis, N Y
ZINGESER Maurice R, Portland, Ore
ZINNO Anthony M, Cranston, R I
ZITON Albert, St Paul, Minn
ZLONCZEWSKI Edward B, Jersey City, N J
ZOMMERS B Briedis, Seattle, Wash
ZUCCARELLO G M, Nashville, Tenn
ZUCHT Arthur, San Antonio, Tex
ZWIG Edward E, Miami, Fla